

# RED RAIDER

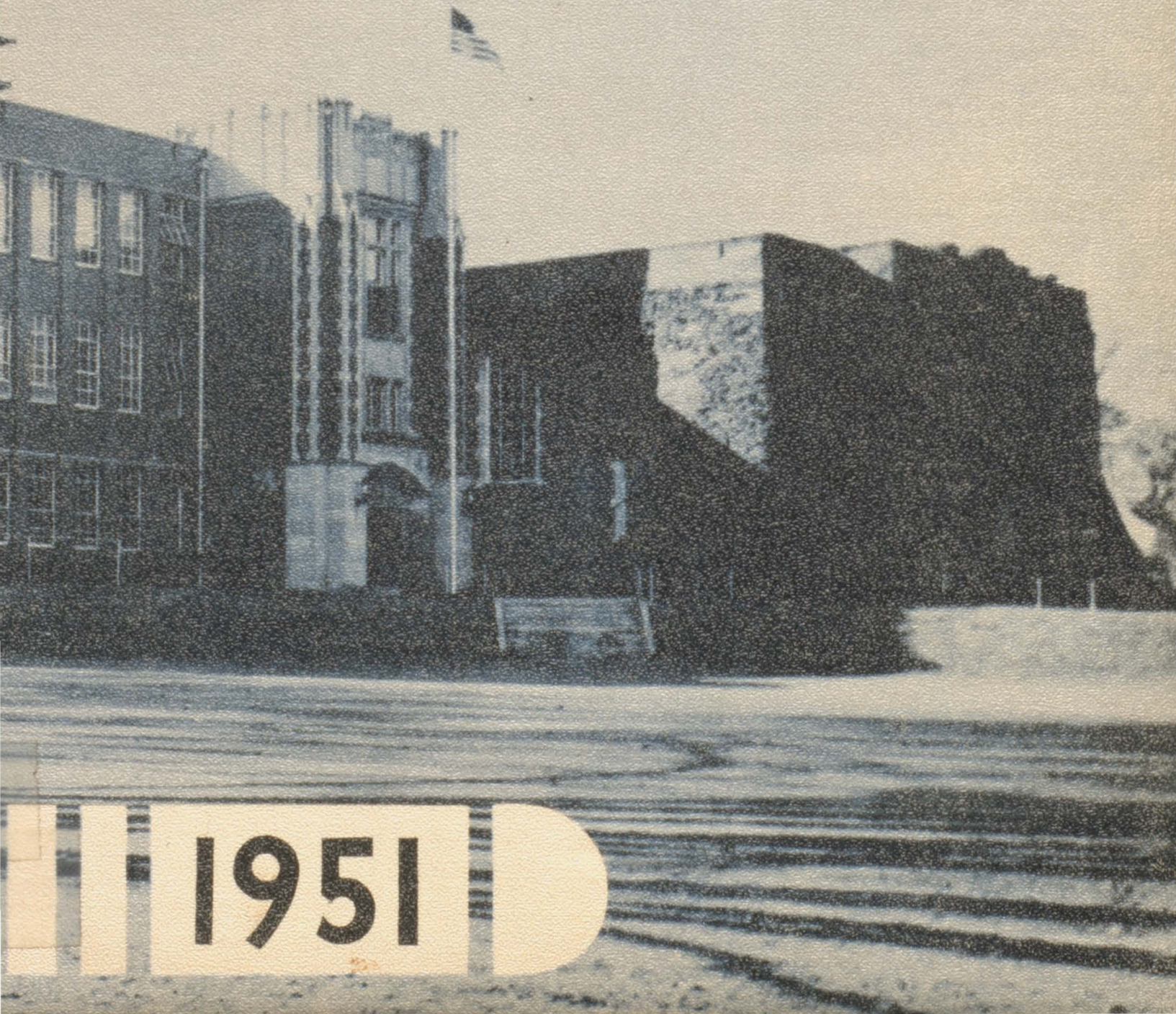

1951

YEA TEAM FIGHT!  
YEA TEAM FIGHT!

We're loyal to you Coming High; We'll  
ever be true, Coming High;  
back you to stand 'gainst the best  
know you have win

RA-I-D-E-R-S  
RED RAIDERS — RAH!

WE WANT A TOUCHDOWN —

END — CENTER — TACKLE — GUARD

C-O-R-N-I-N-G  
CORNING - CORNING - CORNING

WE WANT A BASKET

EVERYBODY HAPPY?

WE GOT THE COACH

For we  
So  
High.  
And  
High.  
Coming  
High.  
fight,  
Our  
High.  
Coming  
for  
your  
might,  
On, boys,  
a famed protector  
High.  
is a victory from you  
Coming  
we expect a victory from you  
High.

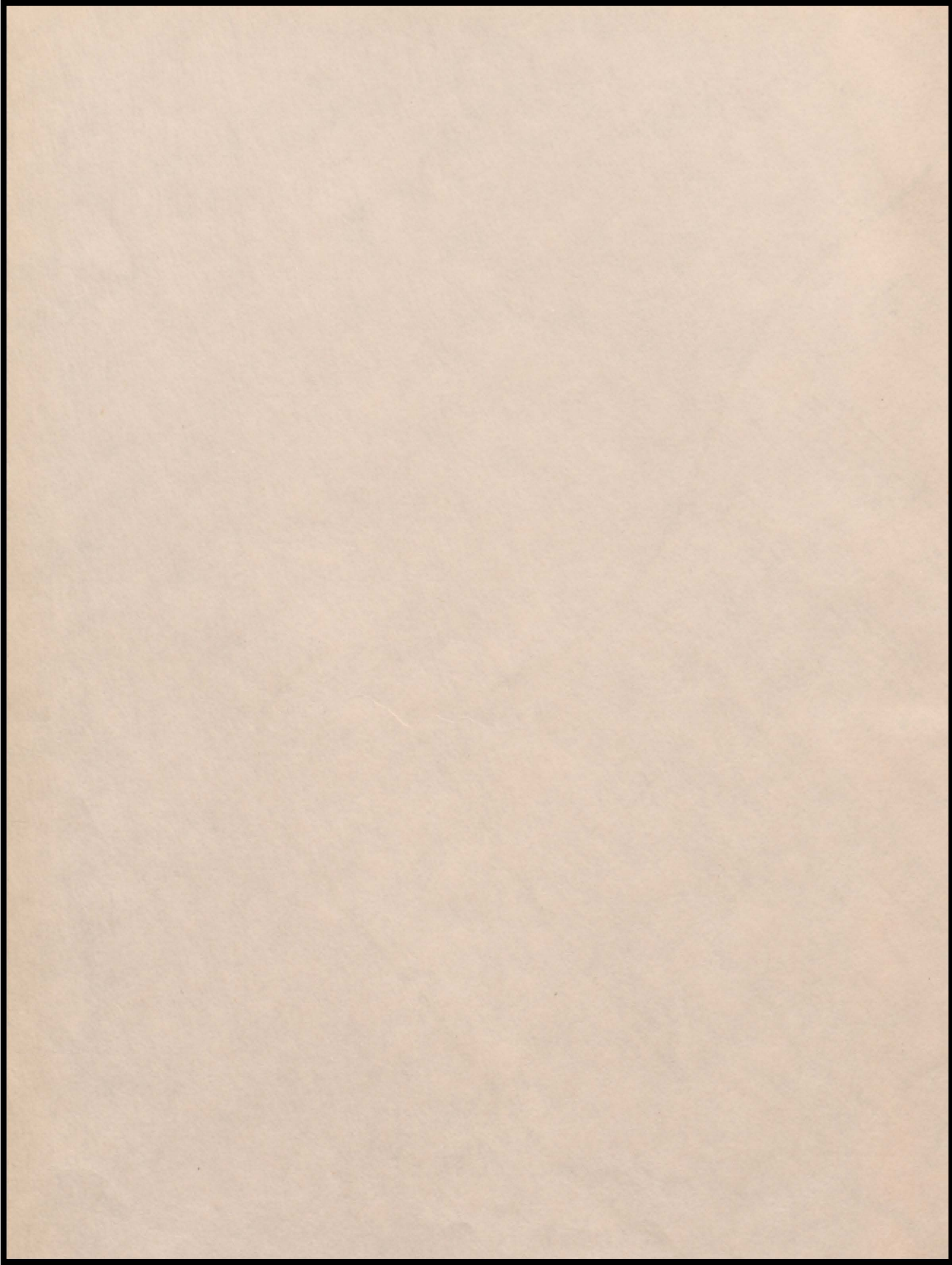

# RED RAIDER



The Yearbook Staff of 1951 presents this Red Raider to you in hopes that in years to come you will have this as a true memory of Corning High.

CORNING PUBLIC SCHOOLS  
Corning, Iowa

# RAIDER RENDEZVOUS



Rec.

Semester tests



We won!



Operators' club

First and ten

## CONTENTS OF RED RAIDER YEARBOOK

ADMINISTRATION  
ORGANIZATIONS  
CLASSES

WHO'S WHO  
ACTIVITIES

Dramatics

Music

Athletics

ENDORSEES

INDEX

SUPPLEMENT



# Dedication

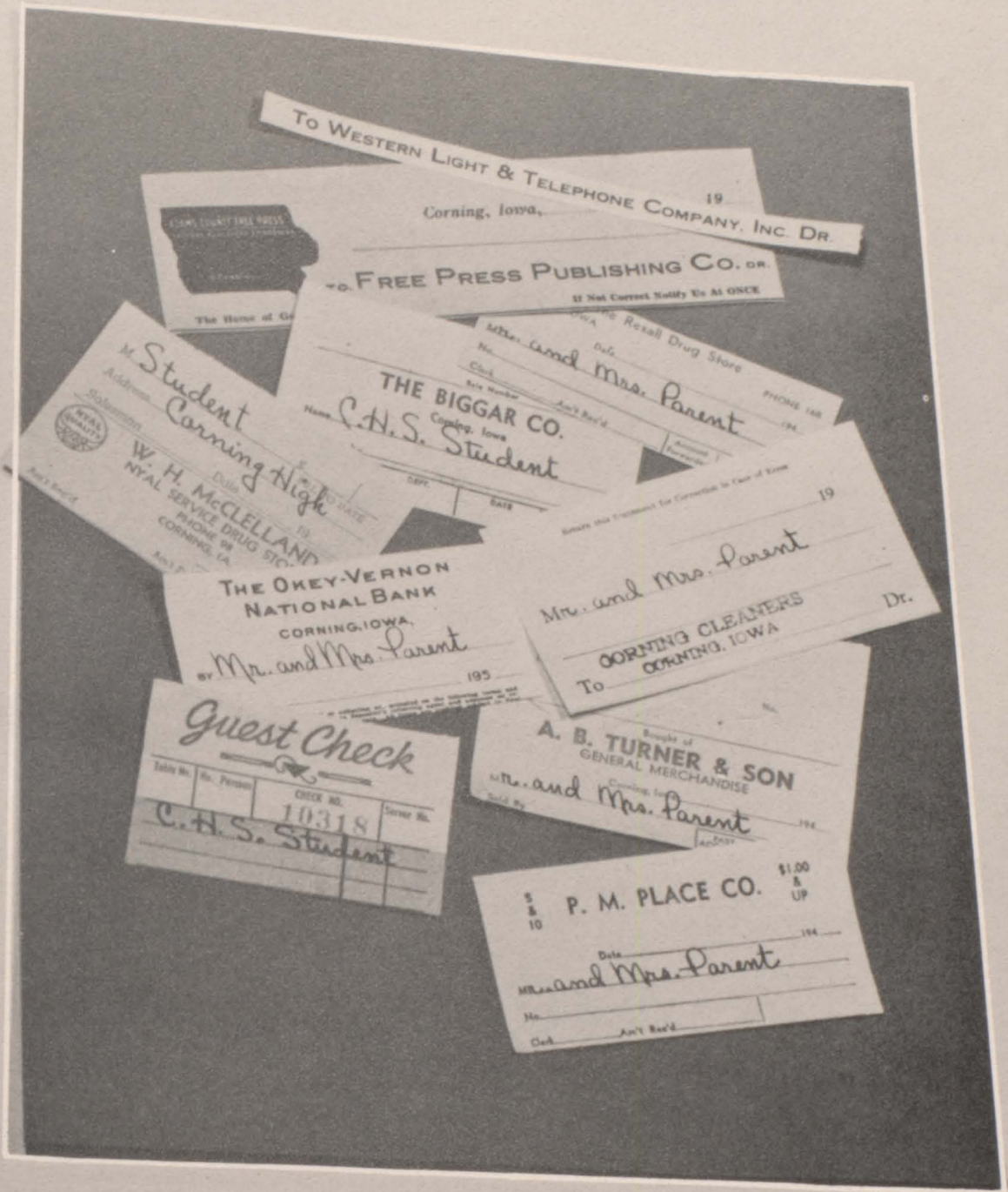

Because your devotion, interest and guidance have inspired us to the higher things of life, and because you have provided us with all the necessities of living so that we might obtain our education, we dedicate with deepest love and esteem, the 1950-1951 edition of the Red Raider, to you, our parents.



## BOARD OF EDUCATION

1. Max M. Lines
  2. A. M. Dunham
  3. L. L. Lauber
  4. Anna E. Lyons, Secretary
  5. A. E. Marlatt
  6. Dale Ireland
- E. J. Larson, Treasurer  
(Not Shown)





CORNING  
D. D. Dunlavy, Superintendent



PUBLIC SCHOOLS  
CORNING, IOWA  
May 1, 1951

Students of C.H.S.  
Corning High School  
Corning, Iowa

Dear Students,

Congratulations to you on this excellent yearbook, "The 1951 Red Raider". It shows thoughtful planning, originality, leadership and hard work. These are the characteristics that win out in the long run, whether it be in the production of a yearbook, winning athletic games or presenting a fine concert or play.

I wish the greatest possible success to all of you students of Corning High. May this Red Raider help each of you to reach greater heights of attainment.

Most sincerely  
D. D. Dunlavy



# Our Faculty by Departments

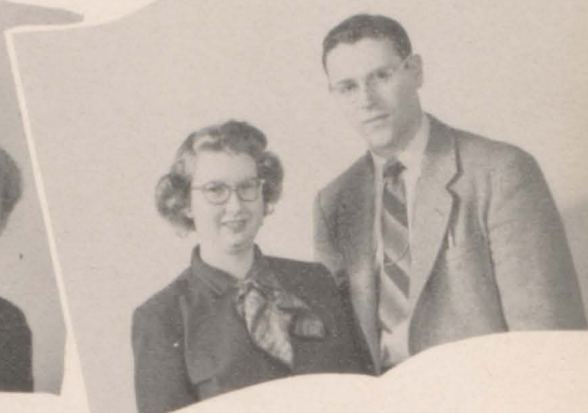

## SCIENCE DEPARTMENT

EVA KAZEBEER--Drake, B. S.; State University of Iowa, M.A.; Sponsor of Senior Class.

RALPH CURRIE--(Education on opposite page)

MARGARET SCHULZ -- Carthage College, B. A.; University of Chicago Graduate Work; Normal University, Graduate Work; DeKalb Teachers, Graduate Work; Sponsor of Y-Teens; Sponsor of Science Fair.

## COMMERCIAL DEPARTMENT

KATHLEEN PARKER - - Iowa State Teachers College, B. A.; Sponsor of Y-Teens; Sponsor of Red Raider Newspaper.

RICHARD MORRISON -- Iowa State Teachers College, B. A.; Sponsor of C-Club; Sponsor of Pop Corn Sales; Sponsor of Student Activity Tickets.

## ENGLISH DEPARTMENT

MARY LEE PATTERSON--Simpson, B. A.; Sponsor of Sophomore Class.

JOHN LENZ--Loras, B. A.; University Washington, Graduate Work; Sponsor of Thespians; Sponsor of Sophomore Class.

HAZEL GREEN--Upper Iowa University, B. A.; University of Iowa, Graduate Work; Sponsor of Red Raider Newspaper; Librarian.

BONNY LEE UKNES--Simpson, B. A.; University of Iowa, Graduate Work; Sponsor of Freshman Class; Sponsor of Red Raider Yearbook.

## SOCIAL SCIENCE DEPARTMENT

ALICE PFANDER--Park College, B. A.; Colorado State College of Education, Graduate Work; Sponsor of Junior Class.

HOWARD TRAXLER--Drake, B. S.; Denver University, M. A. and Graduate Work; Sponsor of Operators Club; Sponsor of Hi-Y Club; Sponsor of Junior Class.

## PHYSICAL EDUCATION

CHARLES UKNES--State University of Iowa, B. S.; Sponsor of C-Club; Sponsor of the Freshman Class.

MARY LEE PATTERSON--Sponsor of G. A. A.; Sponsor of Pep Club.

## VOCATIONAL DEPARTMENT

BETTY CHANDLER--Maryville State Teachers College, B. S.; Sponsor of Homemaking Club. Sponsor of Junior Class; Sponsor of Hot Lunch Program.

CARL WHIPPLE--Iowa State College, B. S.; Sponsor of F. F. A.

## MUSIC DEPARTMENT

JOHN HAYES - - Drake University, B. M. in Education; Sponsor of Pep Band; Sponsor of Jazz Band.

ROSALIE TOOKEY--University of Nebraska, B. M. in Education; University of Nebraska, M. A.

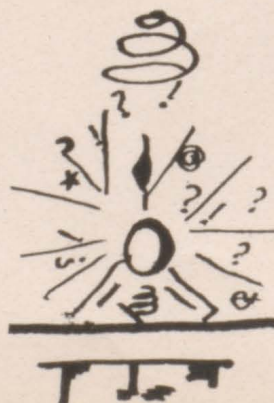



RALPH CURRIE, PRINCIPAL  
Tarkio College, B. S.; Chicago  
University, Graduate Work;  
University of Colorado, Gradu-  
ate Work; Colorado State  
Teachers College, Graduate  
Work.



DONALD RHOADES  
Morningside College, B. A.;  
State University of Iowa, M. A.  
Graduate Work; Guidance  
Director.



MRS. HELEN PARKER  
School Secretary

- Donald Rhoades
- Alice Pfander
- Ralph Currie
- Margaret Schulz
- Richard Morrison
- Bonny Lee Uknes
- John Hayes
- Betty Chandler
- Charles Uknes
- Eva Kazebeer
- Hazel Green
- Carl Whipple
- Mary Lee Patterson
- Mary Jo Griebing
- Howard Traxler
- Rosalie Tookey
- Kathleen Parker
- John Lenz





Wendell Groff

Kids,  
 This organization is to help  
 you. Through your representatives  
 to the Student Council you  
 have a hand in setting up the  
 rules which these students you  
 through these students you and  
 your teachers can reach a  
 better understanding with  
 each other. As President of  
 the 1950-51 Student body I  
 wish success in the years to  
 come.

Sincerely  
 Wendell Groff

# STUDENT COUNCIL

BACK ROW, LEFT TO RIGHT: Gary Easterlie, Bonnita Davis, Glen Huntington, Darwin Long, Leon Little, Phyllis Hayes, Dale Odell, Naomi Meader. FRONT ROW, LEFT TO RIGHT: Mr. Rhoades, Ed Lawrence, Wendell Groff, Colleen Moore, Bill Widener.

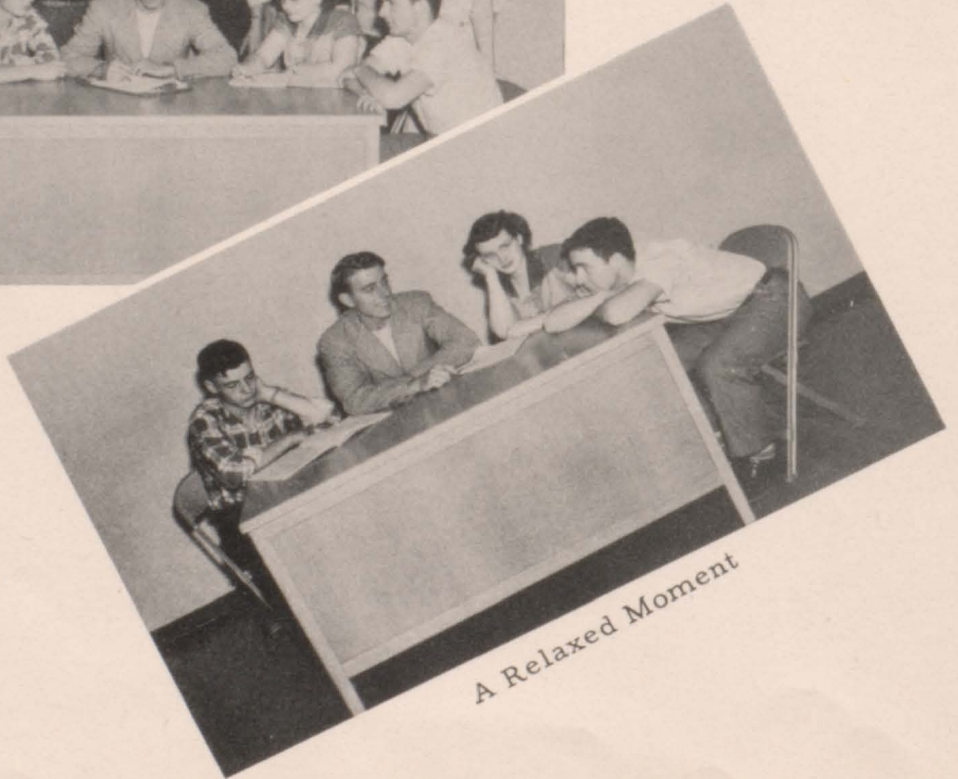

A Relaxed Moment





# ORGANIZATIONS

# Y-Teen Organization



Mrs. Schulz, Sponsor; Barbara Carothers, District Secretary; Miss Parker, Sponsor.

The 84 members of the Corning Y-Teen Club met every other Tuesday of each month.

The year opened with a picnic for new members at the play park.

Other social events were a Y-Teen convention, selling chocolates for Christmas, school carnival, Christmas services, cupids beau party, Mother-Daughter banquet and Senior Farewell breakfast.

The Y-Teen Club is organized for the purpose of social and spiritual advancement. Y-Teeners responsible for the club advancement this year were club officers and cabinet chairmen.

FOURTH ROW: Dorothy Johnson, Carol Davis, Paulina Hayes, Marian John, Barbara Burgan, Joan Triplett, Alice Lundquist, Pat Kelly, Norma Farris, Shirley Miller, Charlotte Kneller, Lotta McMurray, Virginia Hight, Phyllis Fishell, Violet Johnson, Verla Mosman, Evelyn Kirkpatrick, Betty Boelling, Roberta Calkins, Barbara Selders, Ruth Palmer, Ernestine Lawrence, Sharon Campbell, Iola Riegel, Pat Nolte. THIRD ROW: Lois Bergman, Norma Miller, Darleen Wilmarth, Betty Kirkpatrick, Katherine Resh, Joan Goldsmith, Frances Harvey, Carolyn Harrison, Janice Gearheart, Cathryn Antisdale, Margie Olive, Donna Angus, Carol Bixler, Doris Lundquist, Mary Lou Richey, Shirley Preston, Joyce Johnston, Barbara Carothers, Nadine Wildman, Marvis Richardson, Clair Richey, Alice Boswell. SECOND ROW: Carolyn Harvev. Ruth Watts, Kathleen Richie, Erma West, Gwen Smyth, Beverly Penn, Helen Rumley, Carol June Calkins, Betty Brown, Marilyn Strait, Marilyn Hight, Verlee Fudge, Pat Coulthard, Beverly O'Riley, JoAnne Schafroth, Lola Thompson, Karen Lines, Jean Gearheart, Janice Gaskill, Marilyn Neill, Beatrice Boswell, Margaret Johnson, Genevieve Dotson, Marilyn Fuller, Mariella Olive, June King. FIRST ROW: Miss Parker, Colleen Moore, Lorraine Paul, Marilyn Bohanan, Bonnita Davis, Susan Lauber, Ruth Adams, Donna Watts, Mildred Naven, Phyllis Hayes, Cheryl Bixler, June Stillinger, Phyllis Kingery, Delores Richie, Marilyn Thomas, Mrs. Schulz.



SECOND ROW: Mrs. Schulz, Mildred Naven, Donna Watts, Phyllis Hayes, June Stillinger, Phyllis Kingery, Miss Parker. FIRST ROW: Cheryl Bixler, Bonnita Davis, Susan Lauber, Delores Richie, Ruth Adams.



# C-Club

The C-Club consisted of 20 boys who earned letters in the athletic sports of the school. It is an organization formed to extend and improve athletics within our high school.

Its greatest accomplishment the past year was the purchasing of 22 white helmets for the football squad.

In November a banquet was held in honor of the members' fathers. Later in the fall the C-Club checked coats at the Firemen's ball. In December they sponsored a Christmas Dance.



## C-CLUB OFFICERS

- Ed Lawrence . . . . . Secretary
- Howard Van Pelt . . . Vice President
- Coach Uknes . . . . . Sponsor
- Bill Widener . . . . . President

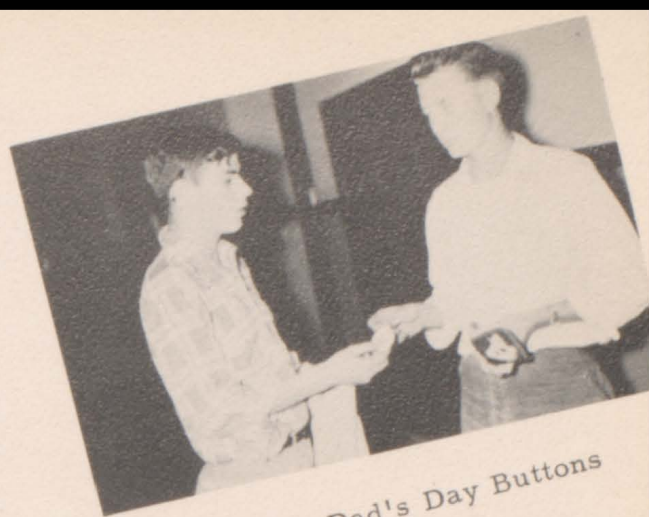

Selling Dad's Day Buttons

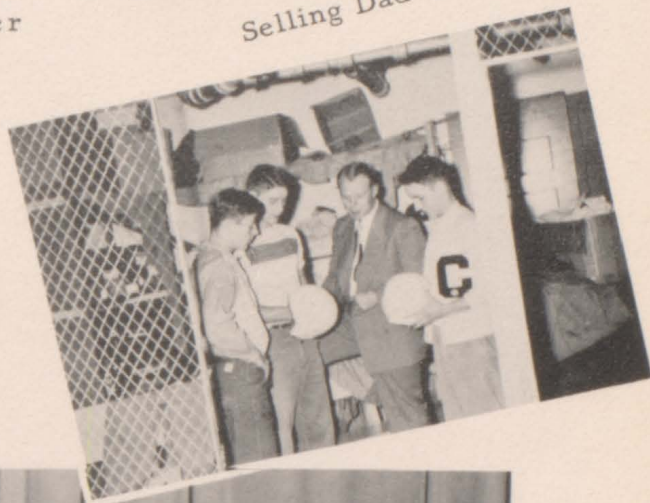

THIRD ROW, LEFT TO RIGHT: Coach Uknes, Paul Sullivan, Drexel Lundquist, Darwin Long, Marlin Bell, Louis Kennedy, Coach Morrison. SECOND ROW: Kenneth Olive, Jim Steele, Ronnie Bassett, Larry Waters, Bill Widener, Ed Lawrence, Ronald Bycroft. FIRST ROW: Wendell Groff, Art McClelland, Bob Gentle, Dick Darrah, Jim Scott, Howard Van Pelt.

# G.A.A.



FOURTH ROW, LEFT TO RIGHT: Cheryl Bixler, Mary Lawrence, Sharon Campbell, Iola Riegel, Beverly Claussen, Pat Means, Joyce Johnston, Cathryn Antisdell, Janice Gearheart, Pat Nolte, Phyllis Kingery, Claire Richey, Kathryn Quinn, June King, Carol Bixler, Ellen Grace Quinn, Norma Farris. THIRD ROW: Ruth Watts, Barbara Carothers, Phyllis Hayes, Helen Rumley, Bernadine O'Connell, Colleen Moore, Beatrice Boswell, Lois Bergman, Nadine Wildman, Marilyn Bohanan, Charlotte Berscheid, Joan Holbrook, Leona Gebbie, Dorothy Johnson, Donna Nolte, Phyllis Fishell, Sally Hatton, Marvis Richardson. SECOND ROW: Shirley Miller, Cleo Travis, Barbara Burgan, Janice Lindhammer, Lola Kempton, Gwen Smyth, Mary Lou Richey, Genevieve Dotson, Pat Coulthard, Ruth Adams, Bonnita Davis, Erma West, Kathleen Richie, Jo-Anne Schafroth, Jean Gearheart, Karen Lines, Carolyn Harrison, Mrs. Patterson. FIRST ROW: DeLoris Peterson, Mariella Olive, Margie Olive, Janice Hogan, Deloris Richie, Donna Watts, Mildred Naven, Naomi Maeder, Joan Talty, Betty Kirkpatrick, Marilyn Fuller, Susan Lauber, Norma Miller, Margaret Johnson.



All girls in Corning High School may become members in the Girls' Athletic Association. This organization holds its meetings every other Wednesday of each month. Team practices are scheduled during noon hours and after school.

For participation in sports, the girls receive points which are accumulative toward awards. When a girl earns 500 points she is eligible to receive a pin. A letter is earned with a total of 1,000 points. These points are earned by participating in basketball, volley ball, ring tennis, aerial tennis, and tumbling.





# Red Raider

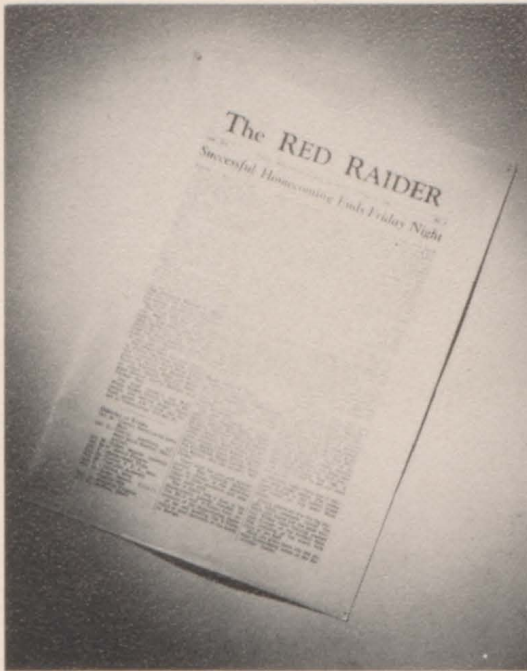

The Red Raider, the Corning High School paper, was originated in 1937.

The paper was published bi-monthly by the English Literature class under the direction of Miss Green and Miss Parker.

Editor in Chief . . . . .	Rita Ryan
Managing editor . . . . .	Eugene Rauch
Business manager . . . . .	Kenneth Olive
Circulation manager . . . . .	Mildred Naven
Feature editors. . . . .	Donna Angus
. . . . .	Beatrice Boswell
. . . . .	Marion John
Sports editor . . . . .	Art Keefe
Assistant . . . . .	Bob Hackett

## COMMITTEES FOR GROUP WORK

Mildred Naven, Miss Green, Rita Ryan.

Regina Bercheid, Marilyn Fuller, Phyllis Westlake, Barbara Carothers, Phyllis Hayes-Chairman.

Alice Davis, Kathleen Richie, Art Keefe, Mildred Naven-Chairman, Beatrice Boswell.

Kenneth Olive, Paulina Hayes, Ruth Watts-Chairman, Eugene Rauch, Norma Miller, Mariella Olive.

Miss Parker.

Pat Nolte, Marian John, Phyllis Kingery, Lola Kempton-Chairman, Darwin Miller.

Carol Davis, Bob Hackett, Donna Angus, Rita Ryan-Chairman, Ed Cullen.

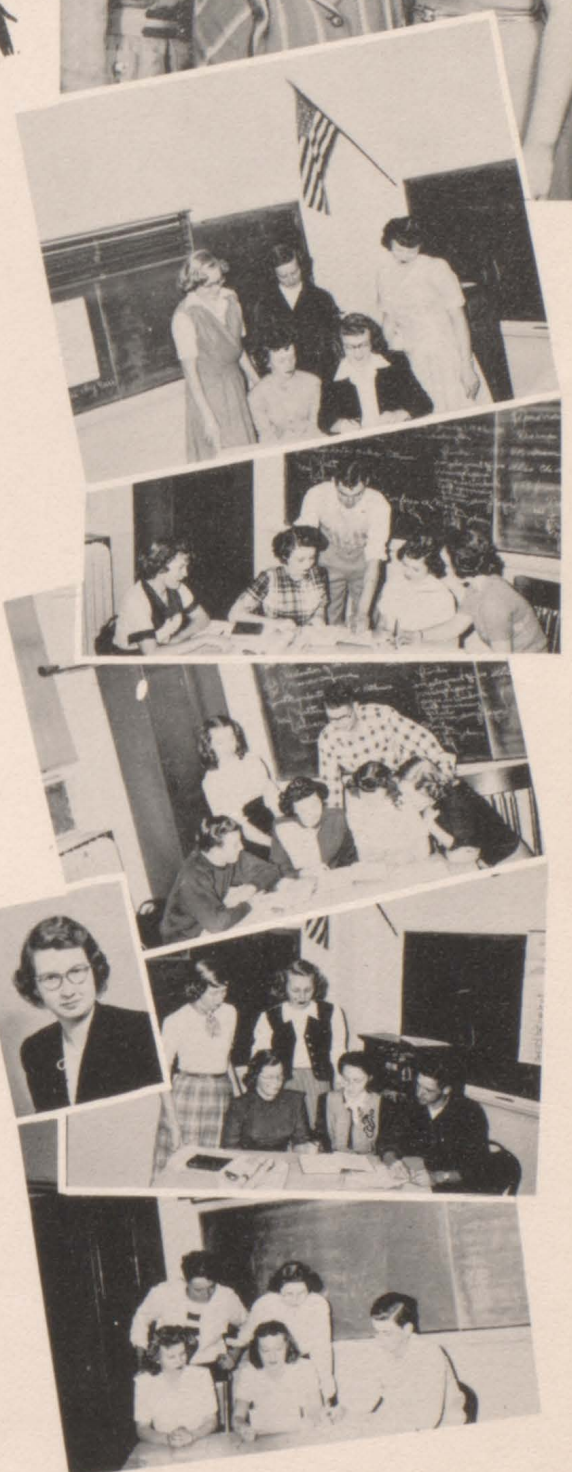



# Thespian Society

The National Thespian Society is composed of not only high school students, but a large number of alumni because once a Thespian always a Thespian.

Membership is received by points earned for participation in dramatic work.

Each year an award of a 14-karat gold pin, studded either in pearls or sapphires is given to the outstanding actor and actress of the year.

Motto: "Act well your part, there all honor lies."

Purpose: To create a more active and intelligent interest among boys and girls in high school dramatics.

Colors: Blue and Gold

Flowers: Yellow Rose and Blue Delphinium

President: Ronald Bycroft

Vice President: Bill Widener

Secretary: Donna Angus

Treasurer: Rita Ryan

Sponsor: Mr. Lenz



1. Part of Our Group
2. Informal Initiation
3. Two Ambitious Stage Hands
4. Replenishing Our Treasury
5. Formal Initiation
6. The Art of Make-up
7. Unloading the Scenery Loft

FOURTH ROW: Joan Triplett, Lola Kempton, Janice Edwards, Naomi Maeder, Delores Dozier, Alice Lundquist, Earnestine Lawrence, Doris Moore, Paulina Hayes, Lois Bergman, Leona Gebbie, Pat Nolte, Irene Bressler, Lois Gebbie, Darleen Wilmarth, Betty Brown, Marilyn Strait, Verla Mosman, Roberta Calkins, Claire Richey, Barbara Selders, Carol Calkin, Joan Holbrook, Violet Johnston. THIRD ROW: Barbara Nelson, Marilyn Fuller, Phyllis Kingery, Donna Nolte, Janice Gearheart, Joyce Piercy, Betty Boelling, June Stillinger, Betty Kirkpatrick, Sharon Campbell, Bernadine O'Connell, Iola Riegel, Alice Boswell, Marilyn Hight, Florence Huntington, Kathryn Resh, Cleo Travis, Barbara Burgan. SECOND ROW: Norma Farris, Shirley Miller, Bernice Boswell, Erma West, Ellen Grace Quinn, Deloris Sturdevant, Janice Gaskill, Marilyn Neill, Dorothy Johnson, Carol Bixler, Marilyn Bohanan, Doris Lundquist, Ruth Palmer, Charlotte Kneller, Carolyn Harvey, Connie Kinne, Phyllis Fishell, Darlene Boham, Ellen Preston, Beverly O'Riley. FRONT ROW, LEFT TO RIGHT: Miss Chandler, Cheryl Bixler, Marvis Richardson, Marian John, Sally Hatton, Margie Olive, Helen Rumley, Beverly Penn, Evelyn Kirkpatrick, Betty Janky, Joan Goldsmith, Lorraine Paul, Marilyn Thomas, Karen Lines, Jean Gearheart.



The Homemaking Club was organized in 1945 for the purpose of promoting vocational homemaking. All girls interested in phases of home economics are eligible for membership.

The aims of the club are: promotion of friendliness within the student body, and the development of social and physical welfare.

**HOMEMAKING CLUB OFFICERS AND SENIOR MEMBERS**

SECONDRROW, LEFT TO RIGHT: Miss Chandler, Paulina Hayes, Alice Lundquist, Janice Edwards, Carol June Calkins, Joyce Piercy, Roberta Calkins, Florence Huntington. FIRST ROW, LEFT TO RIGHT: Alice Boswell, Evelyn Kirkpatrick, Beverly Penn, Ruth Palmer, Doris Lundquist.



# Homemaking Club



# Hi-Y Organization

FOURTHROW, LEFT TORIGHT: Jim Steele, Jack Bailiff, Keith Spring, Drexel Lundquist, Junior Hayes, Darwin Long, Marlin Bell, Conrad Amons, Neil Wilmarth, Dwane Konecne, Donald Haley, Darrell Johnson, Glen Goldsmith, Marvin Dhone, Carlton Bohanan. THIRD ROW, LEFT TO RIGHT: Darwin Miller, Dale Jacobs, Darrell Taha Bob Hackett, Pat Westlake, Carol Gaskill, Floyd Lawrence, Sam Bixler, Dick Gibson, Dick Carothers, Donald Chafa, Richard Bohanan, Howard Van Pelt. SECOND ROW, LEFT TO RIGHT: Joe Cooney, Melvin Snyder, Bob McKee, Bob Crouse, Donald Simmons, Roger James, Kennard Cooney, Dale Odell, Jim Scott, Eddy Joe Bush, Art McClelland, Bob Scott, Gordon Sickler, Galen Drennen, Russell Steele, Dick Harrison, Buddy Vernon, Mr. Traxler. FRONT ROW, LEFT TO RIGHT: Harold Damewood, Dick Darrah, Dick Gentle, Kenneth Olive, Wendell Groff, Eugene Rauch, Bill Widener, Ed Lawrence, Gordon Nicks, Ronnie Bassett, Tommie Johnson, Wayne Lewis.



At the start of the 1950-51 school year, 65 boys expressed a desire to be members of the Hi-Y.

This is a Christian organization established "to create, extend and maintain Christian character throughout the community."

The club projects this year included the homecoming dance, all school carnival, Christmas decorations, and ushering and checking coats at basketball games.

Social Committee  
Executive Committee



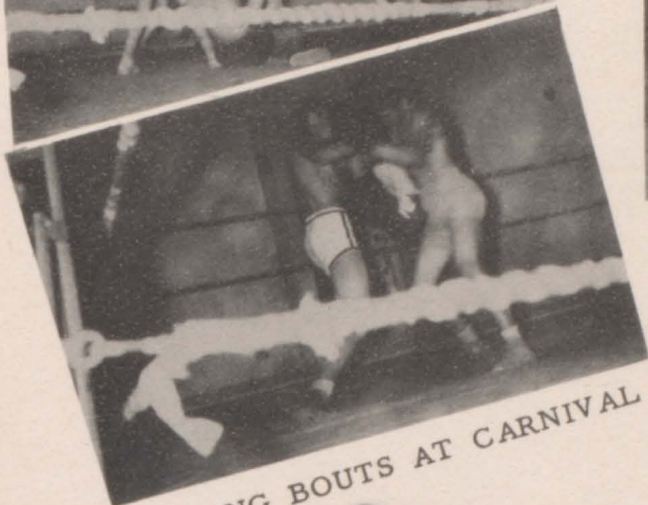

BOXING BOUTS AT CARNIVAL



HI-Y BASKETBALL SQUAD

SECOND ROW, LEFT TO RIGHT: Mr. Traxler, coach, Bob Crouse, Bob Hackett, Jim Steele. FIRST ROW, LEFT TO RIGHT: Darwin Long, Eddy Joe Bush, Duane Konecne, Eugene Rauch.



3



4



5

1. "Treasure Your Wraps" 2. "We Believe" 3. "Gifting The Needy" 4. "Lighting The Way" 5. "Bouncin' High" CARNIVAL ROYALTY, LEFT TO RIGHT: Jean Gearheart, Jim Scott, Pat Means, Keith Spring, Deloris Richie, Conrad Amons, Mariella Olive, Ray Roberts (not shown).

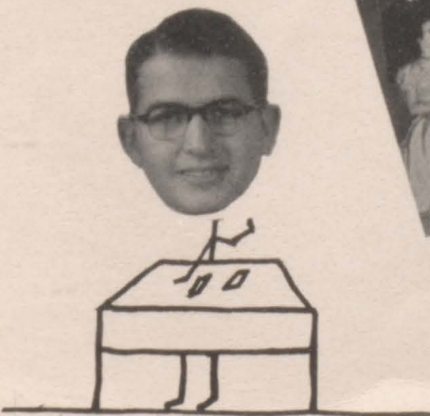

1



Cheerleaders, (L. to R.): DeLoris Peterson, Gwendolyn Smyth, Margaret Johnson, Donna Watts, Marvis Richardson, Carolyn Harrison, Ruth Watts.

Who sent that bus load of kids to the game?  
 Why the Pep Club is the name.  
 What does the Pep Club do?  
 It keeps the players from getting blue.

FOURTH ROW, LEFT TO RIGHT: Paulina Hayes, Claire Richey, Alice Lundquist, Janice Edwards, Joan Rogers, Alice Boswell, Shirley Thomas, Sally Hatton, Beverly Claussen, Norma Farris, Carol June Calkins, Mary Lou Richey, Joan Holbrook, Beverly Penn, Cathryn Antisdell, Janice Hogan, Patty Coulthard, Susan Lauber, Janice Gaskill, Ruth Palmer, Barbara Selders, Roberta Calkins, Sharon Campbell, Katherine Resh. THIRD ROW: Mrs. Patterson, sponsor; Phyllis Kingery, Marilyn Fuller, Pat Nolte, Donna Angus, Naomi Maeder, Mariella Olive, Colleen Moore, Rita Ryan, Ruth Adams, Janice Gearheart, Karen Lines, Ellen Quinn, Erma West, Deloris Haley, Carol Bixler, Doris Lundquist, Kathryn

Quinn, Patty Means, Iola Riegel. SECOND ROW: June King, Cleo Travis, Mildred Naven, Barbara Carothers, Bea Boswell, Cheryl Bixler, Janice Lindhammer, Charlotte Kneller, Twylla Haley, Dorothy Johnson, Genevieve Dotson, Phyllis Hayes, Deloris Richie, Nadine Wildman, Marian John, Barbara Burgan, Jean Gearheart, JoAnne Damewood, Bonnita Davis, Joan Talty, Mary Lou Lawrence, Bob Crouse. FIRST ROW: Bernadine O'Connell, Marilyn Bohanan, Marjie Olive, Ruth Watts, Carolyn Harrison, Margaret Johnson, Gwen Smyth, Deloris Peterson, JoAnne Schafroth, Phyllis Fishell, Shirley Miller.



"WE WANT A TOUCHDOWN"



Homecoming Bonfire

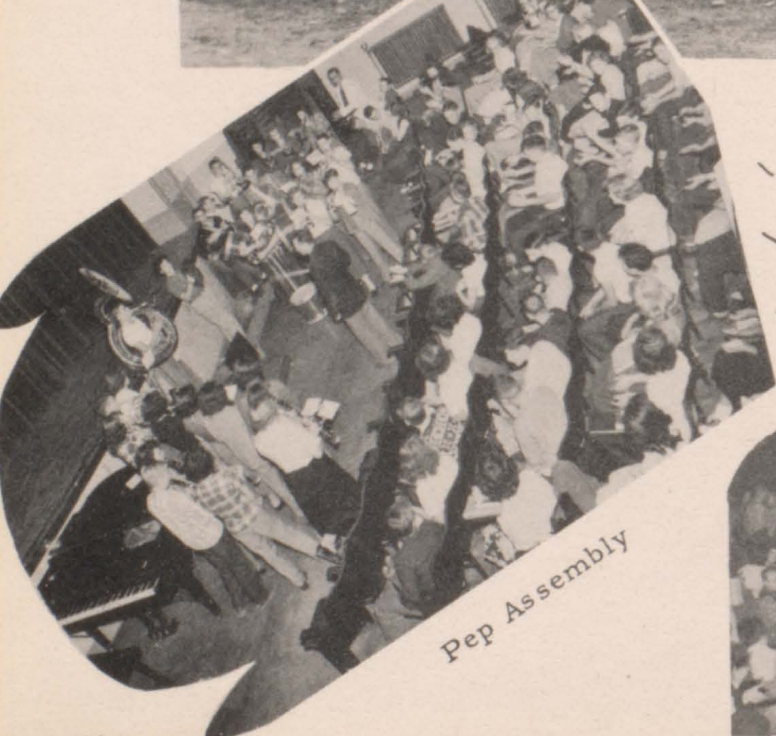

Pep Assembly

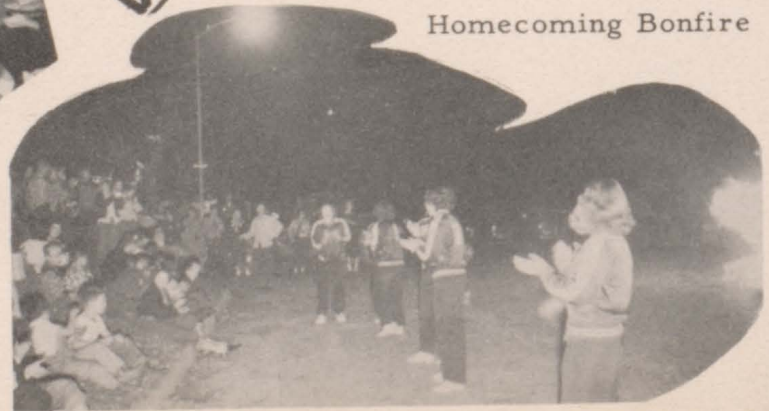

# F.F.A.



FOURTH ROW: David King, Ed Kennedy, Dick Gentle, Glen Goldsmith, Phillip Sturdevant, Keith Spring, Edward Hayes, Tom Pegg. THIRD ROW: Dean Curtis, Stanley Johnston, Leon Little, Gary Crill, Duane Mains, Kenneth Hair, Bob Gentle, Ray Roberts, Carmen Clement, Wayne Lewis. SECOND ROW: Allen McManis, Jim Barnhill, Ronald Brenton, Russell Steele, Earl Russell, Dick Harrison, Norvell Houck, Earl Hall, Fred Hayes, Mr. Whipple. FIRST ROW: Jack Ryan, Gordon Nicks, Thomas Neill, Donald Chafa, Paul Sullivan, Sam Bixler.



FOURTH ROW: Joe Cooney, Glen Huntington, Tom Rodman, Russell Ritnour, Darrell Taha, Pat Westlake, Bob McKee, Drexel Lundquist, Louis Kennedy, Carol Gaskill, Alvis West. THIRD ROW: Floyd Lawrence, Jack Hill, Jack Kretzinger, Clifford Freshour, Roswell Peterson, Junior Piercy, Gene Dillon, Maurice Sullivan. SECOND ROW: Duane Berscheid, Darwin Dotson, Bernton Fudge, Don Lovely, Gene Havens, Glenn Scott, Ralph Hickman, Weldon Cooney, Ronald Ruben. FIRST ROW: Ed Sullivan, Kennard Cooney, Wayne Brown, Neil Wilmarth, Ronald Bycroft, Marvin Fuller, Roger James.

# F.F.A. Projects

Bycroft's Holstein



Kennedy's Hog shed



Painting Farmshop



S. W. District Convention

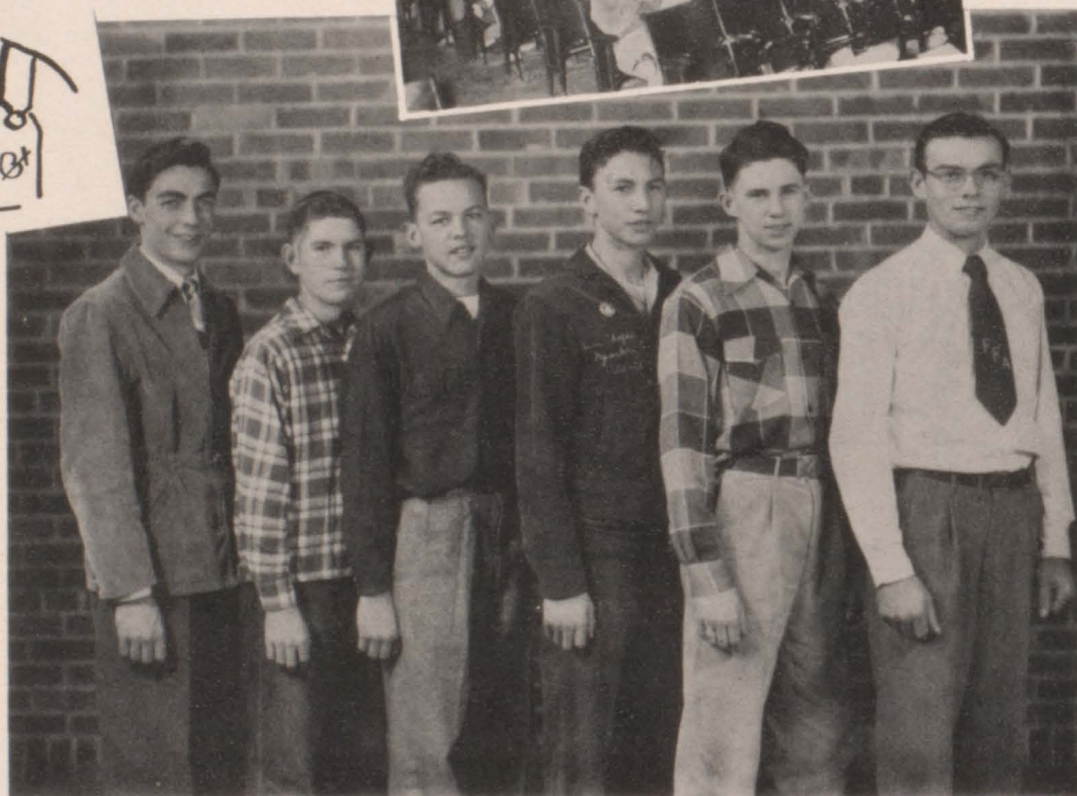

EXECUTIVE COMMITTEE: Mr. Whipple, advisor; Jack Ryan, Vice - Pres. Larry Nelson, Treasurer; Don Chafa, Reporter; Tom Neill, President; Gordon Nicks, Secretary.





Lewis's Project



Painter's Portrait



Gentle's Project

The Corning Chapter has a membership of 63 farm boys. Some of the special projects conducted by the chapter were selling programs at games, basketball dance, and formal initiation of Greenhands.

The F. F. A. won first in the Homecoming parade with their float. Ronald Bycroft was elected State Secretary for 1950-51 and was one of two official delegates to the 1950 National Convention. Gordon Nicks was a member of the National F. F. A. Chorus.

## F.F.A. BASKETBALL TEAM



THIRD ROW: Dick Harrison, Jack Ryan, Marvin Fuller, Russell Steele, Roger James. SECOND ROW: Darrel Taha, Wayne Lewis, Ed Kennedy, Glen Goldsmith, Larry Nelson, Mr. Whipple, Coach. FIRST ROW: Kennard Cooney, Gordon Nicks, Joe Cooney, Darwin Dotson, Weldon Cooney.

# ANNUAL STAFF



THIRD ROW: Bonnita Davis, Photographer; Gwen Smyth, Make Up; Donna Watts, Features and Clubs; Paulina Hayes, Art; Mrs. Uknes, Sponsor; Pat Nolte, Copy; Phyllis Kingery, Classes; Beverly Claussen, Art; Pat Coulthard, Drama; Genevieve Dotson, Admissions and Faculty. SECOND ROW: Joan Holbrook, Admissions and Faculty; Ruth Adams, Music; Nadine Wildman, Photographer; Tom Neill, Photographer; Bob Crouse, Photographer; Art Keefe, Photographer; Bill Widener, Sports; Jim Scott, Advertising Manager; Phyllis Hayes, Make Up; Mildred Naven, Classes; Donna Angus; Colleen Moore, Copy. FIRST ROW: Mary Lou Richey; Ruth Watts, Assistant Editor; Ronald Bycroft, Editor - in - chief; Wendell Groff, Business Manager; Ed Lawrence, Sports.

Candy Sales

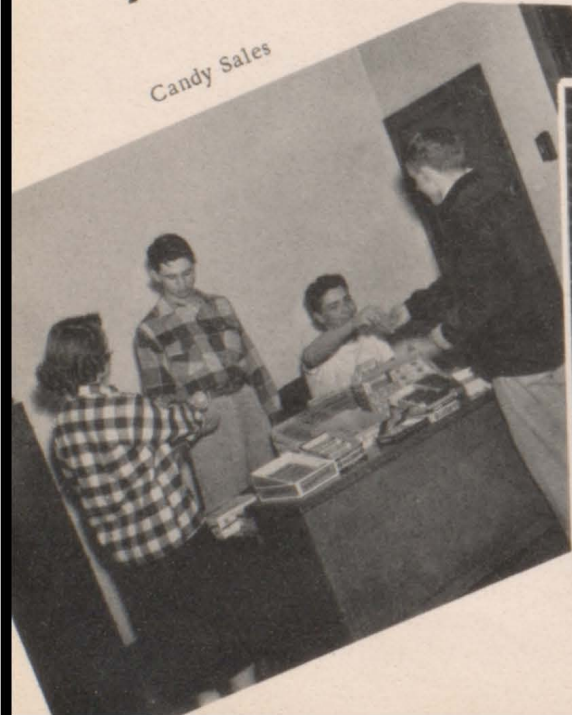

Orval Heywood,  
our photographer



We even work at night!

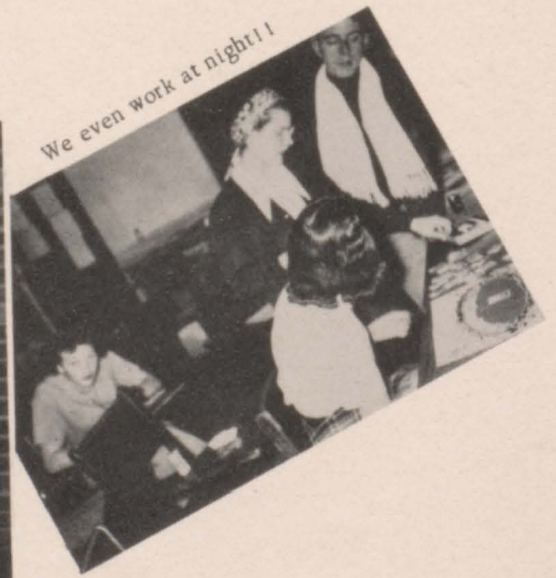

# CLASSES

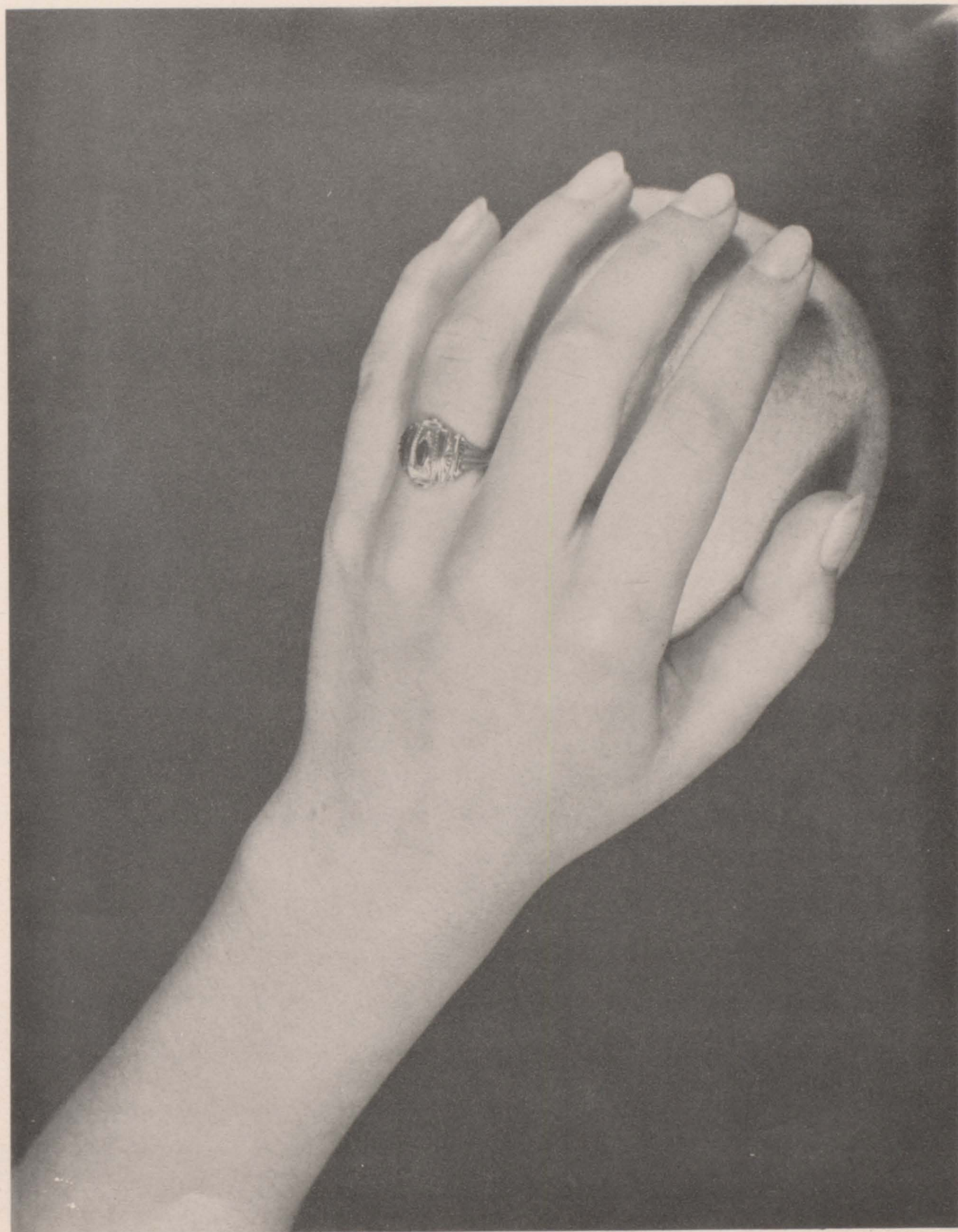



# A Peek Into The Past

The fall of 1947--

Found 78 kids in heaven,  
They were Freshmen, much to their delight  
They had started off on the road marked "RIGHT."

On Initiation day--

The kids had to pay,  
The girls wore sack dresses  
And uncombed tresses.

The boys, embarassed beyond repair--

Came with legs shaved and bare,  
Their shirts were of sack  
The Senior's books they did pack.

The enrollment had now dropped to 75--

But they were still very active and alive,  
The boys displayed their talent on field and floor  
And the girls were no exception with beauty galore.

The Sophomore year went by like the rest--

Each student participated in doing his best,  
Homemaking Club, Pep Club, F. F. A., Y-Teens, G. A. A. and Hi-Y--  
These were some of the activities which made the sophomore's time fly.

Their Junior year was here--

They were full of pep and without fear,  
A play, "Rime and Rime Again" they presented  
Which was a success and by no one lamented.

They had a lot to do--

With a Prom in view,  
They worked and worked like a team  
To carry out their Hawaiian theme.

Here it is nineteen hundred and fifty one--

Those little Freshmen have Seniors become,  
An ambitious bunch, "They do very well"--  
In a great many fields they do excel.  
Music and Art are only two  
If I were to name them all, I wouldn't get through.

Athletics? You bet--

Just look at the new football records set,  
Where? In our conference, the Hawkeye Seven  
Who? A Senior in Corning's first eleven.

Dramatic ability they have that too--

On the play "Ten Little Indians" I base my view,  
Who leads the Marching Band so fine?  
Who tells them to get in line?  
A senior, you might have known  
You can tell them by the fine ability they've shown.

This year is their last--

And now as they review their past,  
They decide after all is said and done  
Their school days have been lots of fun.



COLLEEN MOORE --President  
 Y-Teens 9, 10, 11, 12; G. A. A. 12; Pep Club, 9, 10, 11, 12; Annual Staff, Copy Editor 12; Homemaking Club 9; Student Council 11, Secretary 12; Girl's Glee Club 10, 11, 12; Mixed Chorus 9, 12; Speech Activities 10, 12; Class President 12; Honor Roll 9, 10, 11, 12; Accompanist, Boy's Glee Club 12; State Music Contest 9, 10, 11, 12; Tarkio Festival 9; Junior Class Play 11; Senior Class Play 12.



JIMMIE LEE SCOTT "Scottie" --Vice President  
 Hi-Y 10, 11, 12; Executive Board of Youth Center 9, 12; C Club 11, 12; Carnival Royalty 12; Football 12; Annual Staff 12; Basketball Intramural 9; Basketball 9, 10, 11, 12; Contest Play 12; Speech Activities 12; Class Officer, Vice-President 12; Senior Class Play 12; One Act Play 12.



# Seniors

MARILYN FULLER --Secretary  
 Y-Teens 9, 10, 11, 12; G. A. A. 9, 10, President 11, Cabinet 12; Pep Club 12; Paper Staff 12; Homemaking Club 12; Thespians 12; Speech Activities 11; Class Secretary 12; Honor Roll 9, 10, 11.



BILL WIDENER "Pella" --Treasurer  
 Hi-Y 10, 11, Vice-President 12; C Club 10, 11, President 12; Annual Staff 12; Student Council, Vice-President 11, Treasurer 12; Executive Board of Youth Center 9, 12; Carnival Royalty 10; Football 9, 10, 11, 12; Intramural Basketball 9; Basketball 9, 10, 11, 12; Baseball 10; Boy's Glee Club 9, 11; Mixed Chorus 9, 11; Thespians 11, Vice-President 12; Contest Play 11, 12; Operetta 11; Korning Kapers 11; Honor Roll 9, 10, 11, 12; State Music Contest 11; Tarkio Festival 9; Junior Class Play 11; One Act Play 11, 12.

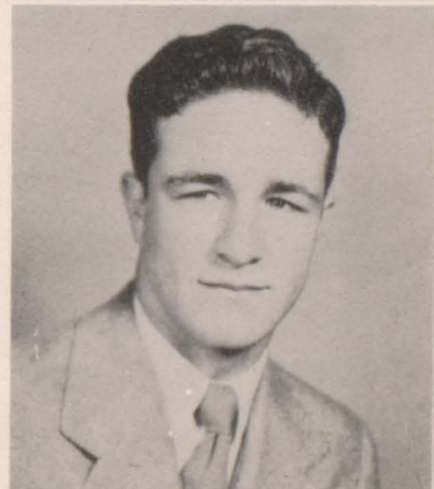

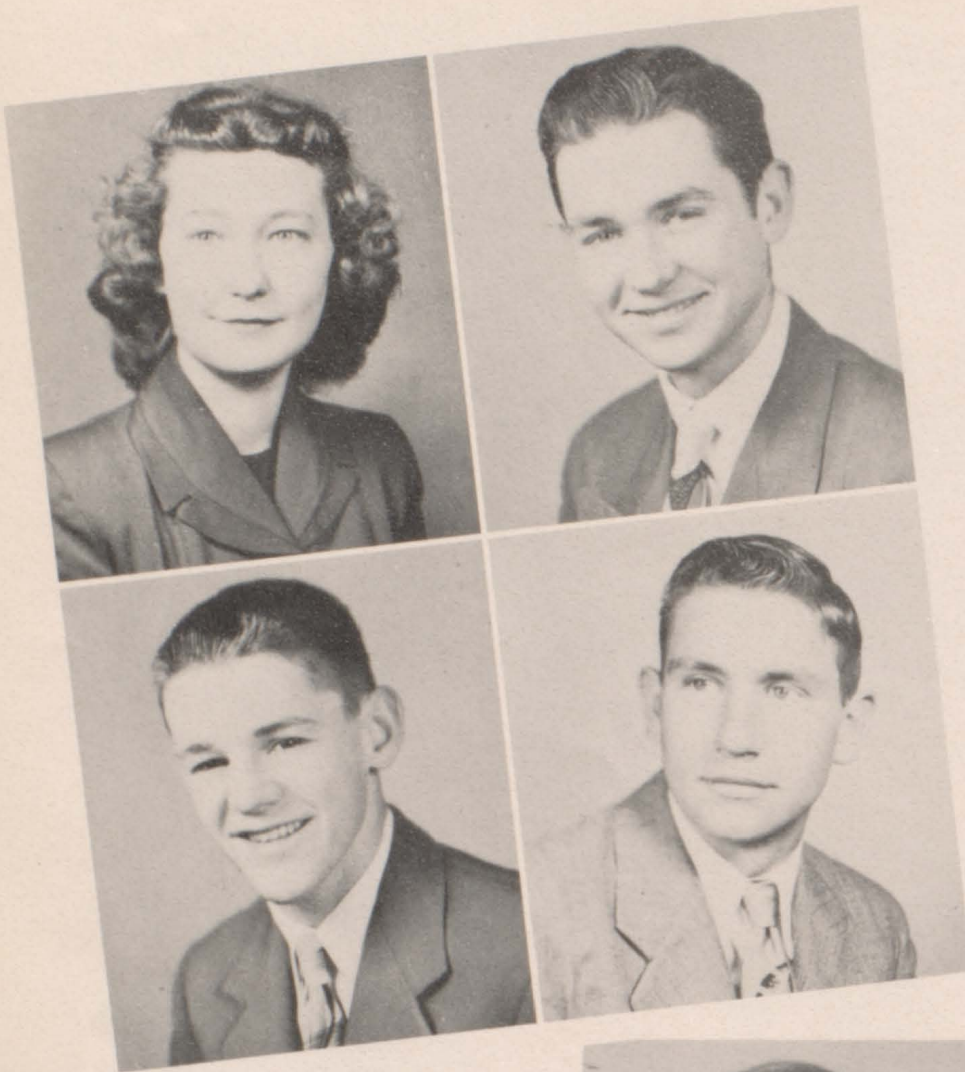

DONNA JANICE ANGUS  
 Y - Teens 9, 10, 11, 12; Pep Club 9, 12;  
 Paper Staff 12; Homemaking Club 9; Girl's  
 Glee Club 9, 10, 11, 12; Mixed Chorus  
 9, 10, 11, 12; Thespians 11, 12; Speech  
 Activities 11, 12; Operetta 11; Honor Roll  
 9, 10, 11, 12; State Music Contest 10, 11,  
 Tarkio Festival 10; Junior Class Play 11.  
 JOHN BAILIFF "Jack"  
 Hi-Y 12; F. F. A. 9, 10, 11, 12; Football 9;  
 Intramural Basketball 9; Boy's Glee Club  
 10, 11; Speech Activities 12; Boxing 10;  
 Small Music Groups 10, 11; Operetta 11;  
 State Music Contest 11; Senior Class Play  
 12.

RONNIE BASSETT "Smoky"  
 Hi-Y 10, 11, 12; C Club 10, 11, 12; Annual  
 Staff 12; Student Council 10; Executive  
 Board of Youth Center 10, 11; Football 9,  
 10, 11, 12; Intramural Basketball 9; Basket-  
 ball 9, 10, 11, 12; Track 9, 11; Boy's Glee  
 Club 9, 10; Thespians 12; Speech Activities  
 12; Junior Class Play 11; Senior Class  
 Play 12; One Act Play 9; Thespians Play  
 12.

MARLIN BELL "Red"  
 Hi-Y 11, 12; C Club 11, 12; F. F. A. 11;  
 Carnival Royalty 11; Football 9, 11, 12;  
 Basketball 9, 10, 11, 12; Track 9, 10, 11,  
 12; Class Vice-President 11; Small Music  
 Groups 11.

## Seniors

LOIS BERGMAN "Bergie"  
 Y-Teens 10, 11, 12; G. A. A. 9; Pep Club 9;  
 Homemaking 9, 10, 11, 12; Girl's Glee  
 Club 11; Speech Activities 12; Operators  
 Club 10  
 REGINA BERSCHIED  
 G. A. A. 10; Paper Staff 12.

BEATRICE ANN BOSWELL "Batty"  
 Y-Teens 9, 10, 11, 12; G. A. A. 9, 10, 12;  
 Pep Club 9, 12; Paper Staff 12; Carnival  
 Royalty 11; Annual Royalty 10; Basketball  
 Royalty 11, 12; Girl's Glee Club 10, 11, 12;  
 Thespians 11, 12; Speech Activities 10,  
 11, 12, Honor Roll 9; Junior Class Play 11;  
 One Act Play 10.

RONALD EUGENE BYCROFT "Bull"  
 Hi-Y 10; C Club 9, 10, Business Manager  
 11, 12; F. F. A. 9, 10, President 11, State  
 Secretary 12; Annual Staff Editor 12; Stu-  
 dent Council 9, President 11; Football 9,  
 10, 11, 12; Intramural Basketball 11 Track  
 9; Boy's Glee Club 10, 11; Mixed Chorus  
 9, 10, 11, 12; Thespians 10, 11, President  
 12; Contest Play 9, 10; Speech Activities  
 9, 10, 11, 12; Class Officer, President 10;  
 National Honor Society 11, 12; Operetta  
 11; Korning Kapers 11, Music Soloist 9,  
 10, 11; All State Chorus 10; State Music  
 Contest 9, 10, 11; Junior Class Play 11.



ROBERTA CALKINS "Bert"

Y-Teens 11, 12; Pep Club 9, 12; Home-making Club 12; Band 11, 12; Pep Club 10; Pep Band 12; Small Music Groups 11; Cavalcade of Music 11; Drake Relays 11.

BARBARA ANN CAROTHERS "Barb"

Y-Teens 9, Vice-President 10, Secretary 11, Conference Treasurer 12; G. A. A. 12; Pep Club 9, 12; Paper Staff 12; Band 11; Thespians 12; Speech Activities 11; Cavalcade of Music 11; Drake Relays 11.

JOE COONEY

Hi-Y 12; F. F. A. 9, 10, 11, 12; Intramural Basketball 9, 11, 12; Baseball 10, Honor Roll 9, 12.

KENNARD COONEY "Ken"

Hi-Y 12; F. F. A. 9, 10, 11, 12; Intramural Basketball 11, 12; Baseball 10.



# Seniors

BOB CROUSE "Whistles"

Hi-Y 10, 11, 12; Pep Club 9, 10, 11, 12; Paper Staff 12; Intramural Basketball 9, 10, 11, 12; Track 9; Band 10, 11, 12; Speech Activities 12; Boxing 11; Pep Band 10, 11, 12; Small Music Groups 10, 11, 12; State Music Contest 10, 11, 12; Tarkio Festival 10; Cavalcade of Music 11; Drake Relays 10, 11, 12

EDWARD CULLEN "Ed"

C Club 12; Paper Staff 12; Football 9, 10, 11, 12; Intramural Basketball 10, 11, 12; Speech Activities 12; Class Officer, Secretary 10; Honor Roll 9, 10, 11, 12; Senior Class Play 12.

RICHARD DARRAH "Garf"

Hi-Y 11, 12; C Club 10, 11, 12; Basketball 9, 10, 11, 12; Track 9; Baseball 10, Speech Activities 12.

ALICE ANN DAVIS "Tex"

Y-Teens 9, 10; Paper Staff 12.



CAROL GAY DAVIS

Y-Teens 9, 11, 12; Paper Staff 12; Honor Roll 9, 10, 11, 12.

LOIS GEBBIE

Y-Teens 10, 11; G.A.A. 9, 10,; Home-making 9, 12; Girl's Glee Club 11.

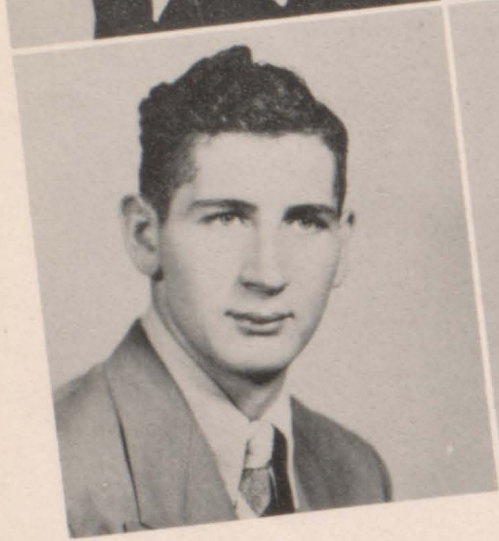

GLEN L. GOLDSMITH

Hi - Y 10, 11, 12; F. F. A. 9, 10, 11, 12; Intramural Basketball 9; Honor Roll 12, WENDELL GROFF "Wendy"

Hi-Y 10, Treasurer 11, 12; C Club 10, 11, 12; F.F.A. 9; Annual Staff 11, Business Manager 12; Student Council 11, President 12; Executive Board of Youth Center 11, President 12; Football 10, 11, 12; Track 9; Class Officer, Treasurer 11; Honor Roll 9, 10, 11; Senior Class Play 12.

# Seniors

V. ROBERT HACKETT "Bob"

Hi - Y 10, 11, 12; Paper Staff 12; Intramural Basketball 10, 11, 12; Football 9; Speech Activities 12.

DONALD A. HALEY "Don"

Football 9, 10; Intramural Basketball 11, 12; Basketball 9, 10; Track 11; Baseball 9, 10; Honor Roll 9, 10.

PAULINA RUTH HAYES "Polly"

Y-Teens 9, 10, 11, 12; Pep Club 9, 12; Annual Staff 12; Paper Staff 12; Band 11; Girl's Glee Club 10, 11, 12; Mixed Chorus 9, 10, 11, Speech Activities 9, 10, 11; Student Librarian 12; Operetta 11; Korning Kapers 11; Music Soloist 12; State Music Contest 11; Tarkio Festival 9, 10; Cavalcade of Music 11; Junior Class Play Crew 11; Senior Class Play Crew 12.

PHYLLIS MAE HAYES "Phyl"

Y-Teens 9, 10, 11, President 12; G. A. A. 11, 12; Pep Club 9, 10, 11, 12; Annual Staff 12; Paper Staff 12; Student Council 12; Homecoming Royalty 9, 12; Annual Royalty 11; Basketball Royalty 12; Band, Secretary 11, President 12; Thespians 12; Class President 9; Swing Band 12; Pep Band 12; Honor Roll 9, 10, 11, 12; State Music Contest 10, 11; Tarkio Festival 9, 10; Cavalcade of Music 11; Drake Relays; Junior Class Play 11.





MARY FLORENCE HUNTINGTON

Y-Teens 11; Homemaking Club 11, 12.

MARIAN JEAN JOHN "Nellie"

Y-Teens 9, 10, 11, 12; Pep Club 9, 11, 12; Paper Staff 11, 12; Homemaking Club 9, 10, 11, 12; Band 11, 12; Girl's Glee Club 10, 11, 12; Mixed Chorus 9, 10, 11, 12; Pep Band 11, 12; Small Music Groups 11, 12; Operetta 11; Korning Kapers 11; Honor Roll 9, 10, 11, 12; Music Soloist 11, 12; All State Chorus 11; State Music Contest 11; Tarkio Festival 9; Cavalcade of Music 11; Drake Relays 11; Junior Class Play 11.



MARGARET JOHNSON "Mugs"

Y-Teens 9, 10, 11, 12; G. A. A. 9, 10, 11, 12; Pep Club 9, 10, 11, 12; Paper Staff 11; Girl's Glee Club 10, 11; Cheerleader 9, 10, 11, 12; Korning Kapers 11.

ART KEEFE, JR.

Annual Staff 11, 12; Paper Staff 12; Intramural Basketball 11, 12; Senior Class Play Crew 12.



# Seniors

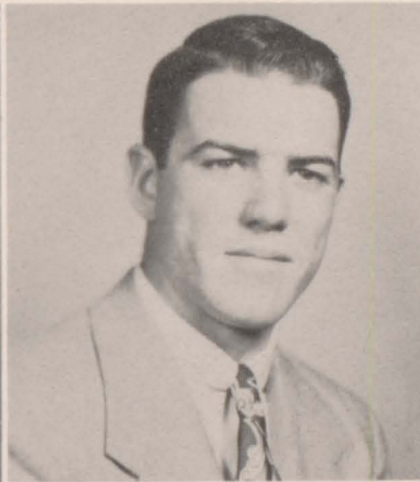

LOLA MAE KEMPTON "Red"

G. A. A. 11, 12; Pep Club 12; Paper Staff 12; Homemaking Club 9, 12; Girl's Glee Club 10, 11, 12; Mixed Chorus 12; Thespians 12; Speech Activities 11, 12; Small Music Groups 11, 12; Operetta 11; Honor Roll 9, 10, 11, 12; Music Soloist 12; State Music Contest 10, 11, 12; Junior Class Play Crew 11.

LOUIS EUGENE KENNEDY "Louie"

C Club 9, 10, 11, 12; F. F. A. 9, 10, 12; Football 9; Intramural Basketball 10, 11; Senior Class Play Crew 12.



JUNE KING "Frosty"

Y-Teens 9, 10, 11, 12; G. A. A. 9, 10, 11, 12; Pep Club 12; Homemaking Club 9, 10, 11, 12; Speech Activities 12; Korning Kapers 12.

PHYLLIS ANN KINGERY "Phyl"

Y-Teens, Cabinet 9, 10, 11, 12; G. A. A. 11, 12; Pep Club 9, 12; Annual Staff 12; Paper Staff 11, 12; Homemaking Club 10, 11, 12; Homecoming Royalty 10, Band 10, 11; Thespians 12; Speech Activities 11, 12, Student Librarian 12; Pep Band 10, 11; Small Music Groups 11; Korning Kapers 11; Honor Roll 9, 10, 11, 12; Music Soloist 11; State Music Contest 10, 11; Tarkio Festival 10; Cavalcade of Music 11; Drake Relays 10, 11; Senior Class Play 12.



WAYNE LEWIS

Hi - Y 11, 12; F. F. A. 12; Intramural Basketball 12.

ALICE RUTH LUNDQUIST

Y - Teens 11, 12; Pep Club 12; Home-making Club 11, 12.

DREXELL LUNDQUIST "Drex"

Hi-Y 10, 12; C Club 9, 10, 11, 12; F. F. A. 9, 10, 11, 12; Basketball 12; Intramural Basketball 10, 11; Track 10, 11; Baseball 10, Junior Class Play Crew 11; Senior Class Play Crew 12.

ROBERT R. McKEE "Bob"

Hi-Y 12; F. F. A. 9, 10, 11, 12; Baseball 10; Intramural Basketball 11, 12; Boy's Glee Club 12; Mixed Chorus 12; Honor Roll 9.

## Seniors

DARWIN MILLER "Speed"

Hi-Y 12; Paper Staff 12.

NORMA MILLER "Nobby"

Y - Teens 9, 10, 11, 12; G. A. A. 9, 10, Vice President 11, 12; Pep Club 9, 10, 11; Annual Staff 11; Paper Staff 11, Managing Editor 12; Homemaking Club 9, Executive Board of Youth Center 9; Girl's Glee Club 10, 11; Mixed Chorus 11; Cheerleader 11; Operetta 11; Honor Roll 12; State Music Contest 10, 11; Senior Class Play 12.

MILDRED NAVEN "Mid"

Y-Teens 9, 10, 11, Treasurer 12; G. A. A. 10, President 12; Pep Club 9, 10, 11, 12; Annual Staff Assistant Editor 11, 12; Paper Staff 12; Homemaking Club 9; Homecoming Queen 12; Girl's Glee Club 10, 12; Speech Activities 12; Honor Roll 9, 10, 11, 12; Junior Class Play 11.

THOMAS HAROLD NEILL "Tom"

F. F. A. 9, 10, Secretary 11, President 12; Pep Club 11, 12; Annual Staff 11, 12; Boy's Glee Club 10, 11, 12; Mixed Chorus 11, 12; Small Music Groups 12; Operetta 11; Honor Roll 10, 11, 12; All State Chorus 12; State Music Contest 11; Senior Class Play 12.



GORDON NICKS "Gordy"

Hi-Y 11, Chaplain 12; F.F.A. 9, 10, 11; Secretary 12; Intramural Basketball 10, 11, 12; Boy's Glee Club 11, 12; Mixed Chorus 12; Small Music Groups 11, 12; National F.F.A. Chorus 12; Operetta 11; Honor Roll 9, 10, 11, 12; Music Soloist 11, 12; State Music Contest 11, 12, Cavalcade of Music 11.

PATRICIA NOLTE "Pat"

Y-Teens 9, 11, 12; G. A. A. 11, 12; Pep Club 9, 12; Annual Staff 12; Paper Staff 11, 12; Homemaking Club 9, 10, 11, 12; Junior Class Play 11; Senior Class Play 12.

KENNETH OLIVE "Kenny"

Hi-Y 10, 11, 12; C Club 11, 12; F.F.A. 9, 10, Vice-President 11; Pep Club 9; Paper Staff 12; Football 12; Intramural Basketball 9, 10; Basketball 12; Baseball 10; Thespians, Thespian Play 12; Speech Activities 12; Boxing 9, 11; Korning Kapers 11; Junior Class Play 11; Senior Class Play 12; One Act Play 12.

MARIELLA OLIVE "Mariedo"

Y-Teens 9, 10, 11, 12; G. A. A. 9, 10; Secretary 11, 12; Pep Club 9, 10, 11, 12; Annual Staff 10, 11; Paper Staff 10, 11, 12; Student Council 12; Executive Board of Youth Center 10; Carnival Royalty 9, 12; Girl's Glee Club 10, 11, 12; Speech Activities 12; Operators Club 9, 10, 11; Class Secretary 11; Senior Class Play Crew 12.

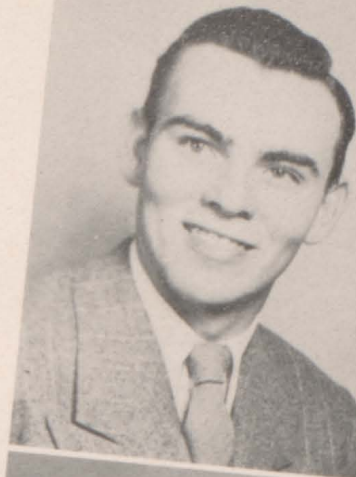

# Seniors

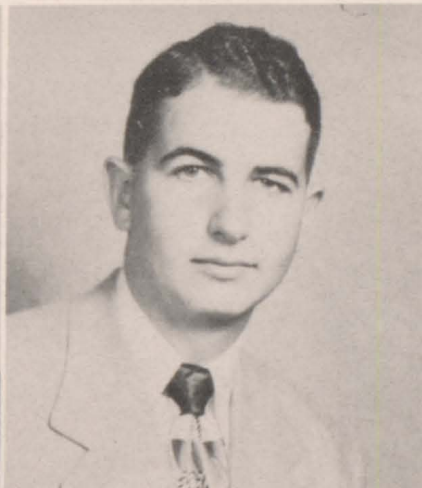

RUTH JOANN PALMER "Ruthie"

Y-Teens 11, 12; Pep Club 12; Homemaking Club, Vice-President 12; Student Council 10, 11; Band 11, 12; Speech Activities 12; Pep Band 11, 12; Cavalcade of Music 11; Drake Relays 11.

EUGENE RAUCH "Bombo"

Hi-Y 10, 11; President 12; Paper Staff 12; Student Council 10; Executive Board of Youth Center 11, 12; Intramural Basketball 11, 12; Basketball 10; Class Officer 11-President; Honor Roll 9, 10, 11, 12.



KATHLEEN JEAN RICHEL "Kate"

Y-Teens 9, 10, 11, 12; G. A. A. 12; Pep Club 9, 10, 11, 12; Paper Staff 12; Homemaking Club 9; Girl's Glee Club 10, 12; Mixed Chorus 9, 10, 12; Thespians 11, Thespian Play 12; Speech Activities 11; Student Librarian 11; Small Music Groups 9, 11; Honor Roll 10, 11, 12; Music Soloist 12; State Music Contest 9, 10; Tarkio Festival 9, 10; Junior Class Play 11.

RITA ALICE RYAN "Rheta"

Pep Club 12; Editor of Red Raider 12; Homemaking Club 9, 12; Girl's Glee Club 10; Thespians 11, 12; Speech Activities 11; Honor Roll 9, 10, 11, 12; Junior Class Play 11; Senior Class Play 12.

# Seniors



ELLEN SELBY "Blondie"

Y-Teens 9; Basketball 9, 10, 11; Band 9; Mixed Chorus 10; Class Officer 11; Student Librarian 10, 11; Honor Roll 9, 10, 11; Junior Class Play 11.

MARJORIE MARIE SNYDER "Shortie"

Girl's Glee Club 9; Mixed Chorus 9; Class Officer, Vice-President 9.



JAMES EDWARD STEELE "Jim"

Hi-Y 10, 11, 12; C Club 10, 11, 12; F. F. A. 9, 10; Football 9, 10, 11, 12; Intramural Basketball 10, 11, 12; Boy's Glee Club 11; Mixed Chorus 11; Thespians 11, 12; Contest Play 11, 12; Speech Activities 11, 12; Boxing 12; Small Music Groups 11; Operetta 11; State Music Contest 11; Senior Class Play 12.

DARRELL TAHA

Hi-Y 12; F. F. A. 9, 10, 11, 12.

RUTH JOYCE WATTS "Ruthie"

Y-Teens 9, Cabinet 10, 11, 12; G. A. A. 9, 10, 11, 12; Pep Club 9, 10, 11, 12; Annual Staff 11, Ass't Editor 12; Paper Staff 9, 11, 12; Band 9, 10, 11, 12; Girl's Glee Club 9, 10, 11, 12 Music Soloist 9, 10, 11, 12; All State Chorus 10, 12; State Music Contest 9, 10, 11, 12; Junior Class Play, Student Director 11; Senior Class Play 12; Executive Board of Youth Center 11, Secretary 12; Operetta 11; Korning Kapers 11; Homecoming Royalty 11; Tarkio Festival 9, 10; Cavalcade of Music 11; Drake Relays 10, 11; Swing Band 12.



PHYLLIS ANN WESTLAKE

Y-Teens 9, 10, 11, 12; Paper Staff 12; Homemaking 9.



# Underclass Officers

## JUNIORS

Mary Lou Richey . . . . . Secretary  
 Darwin Long . . . . . President  
 Joan Rogers . . . . . Vice-President  
 Howard Van Pelt . . . . . Treasurer



## SOPHOMORES

Leon Little . . . . . Vice-President  
 DeLoris Peterson. . . . . Treasurer  
 Roswell Peterson. . . . . President  
 Keith Spring . . . . . Secretary

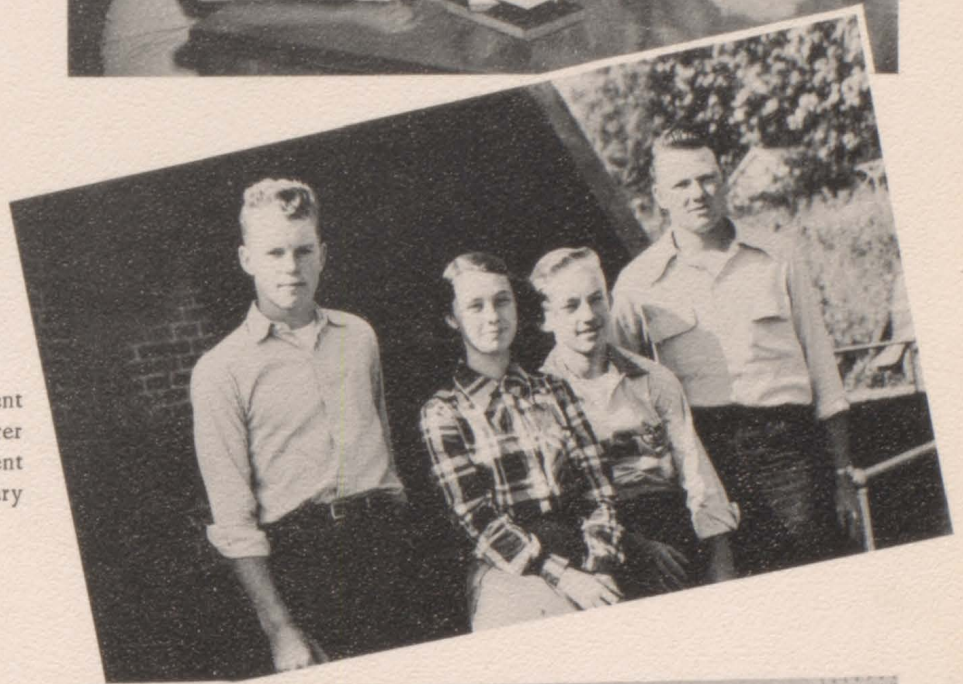

## FRESHMEN

Violet Johnston . . . . . Treasurer  
 Percy Keith . . . . . Vice-President  
 Bernice Boswell. . . . . Secretary  
 Ray Roberts . . . . . President





Ruth Adams  
 Conrad Amons  
 Sam Bixler  
 Alice Boswell  
 Irene Bressler  
 Betty Brown  
 Eddy Joe Bush  
 Carol Calkins  
 Richard Carothers  
 Nadine Carr

Donald Chafa  
 Beverly Claussen  
 Patty Coulthard  
 JoAnne Damewood



Bonnita Davis  
 Genevieve Dotson  
 Janice Edwards  
 Gerald Evans



# JUNIORS

Norma Farris  
 Clifford Freshour  
 Verlee Fudge



Carol Gaskill  
 Edward Hayes  
 Virginia Hight



Joan Holbrook  
 Leland Inman  
 Patty Kelly





Edward Kennedy  
David King  
Freda Kingery  
Susan Lauber

Edward Lawrence  
Floyd Lawrence  
Darwin Long  
Ruth Long

# JUNIORS



Donald Lovely  
Art McClelland  
Barbara Nelson



Larry Nelson  
Bernadine O'Connell  
Beverly Penn



Joyce Piercy  
Mary Lou Richey  
Deloris Richie



Joan Rogers  
 Helen Rumley  
 Jack Ryan  
 Barbara Selders



Gwendelyn Smyth  
 Russell Steele  
 Marilyn Strait  
 Paul Sullivan



# JUNIORS

Joan Talty  
 Lola Mae Thompson  
 Raymond Townsend



Howard Van Pelt  
 Larry Waters  
 Donna Watts



Pat Westlake  
 Nadine Wildman  
 Neill Wilmarth



# SOPHOMORES

Cathryn Antisdell  
 Carol Bixler  
 Cherryl Bixler  
 Jean Boelling  
 Carlton Bohanan

Richard Bohanan  
 Wayne Brown  
 Barbara Burgan  
 Sharon Campbell  
 Carmen Clement

Weldon Cooney  
 Gary Crill  
 Marvin Dhone  
 Darwin Dotson  
 Delores Dozier

Galen Drennan  
 Marcene Eggen  
 Jerry Freshour  
 Breton Fudge  
 Marvin Fuller

Janice Gaskill  
 Janice Gearheart  
 Leona Gebbie  
 Dick Gentle  
 Robert Gentle

Richard Gibson  
 Deloris Haley  
 Twylla Haley  
 Carolyn Harrisor  
 Dick Harrison

Carolyn Harvey  
 Fred Hayes  
 Ralph Hickman  
 Marilyn Hight  
 Janice Hogan

Dale Jacobs  
 Roger James  
 Darl Johnson  
 Dorothy Johnson  
 Tommie Johnson

Joyce Johnston  
 Stanley Johnston  
 Myron Kempton  
 Teddy Kinne  
 Evelyn Kirkpatrick  
 Charlotte Kneller

# SOPHOMORES

Dwane Konecne  
 Jack Kretzinger  
 Mary Lawrence  
 Janis Lindhammer  
 Leon Little

Doris Lundquist  
 Naomi Maeder  
 Wendell Mains  
 Lotta McMurray  
 Patty Means

Cletus Mercier  
 Shirley Miller  
 Doris Moore  
 Carolyn Murdock  
 Dale Odell

Margie Olive  
 LorRaine Paul  
 Doyle Perry  
 DeLoris Peterson  
 Roswell Peterson

Shirley Preston  
 Kathryn Quinn  
 Katherine Resh  
 Claire Richey  
 Donald Riegel

Iola Riegel  
 Keith Riley  
 Russell Ritnour  
 Richard Rodman  
 JoAnne Schafroth

Bob Scott  
 Allen Selby  
 Gordon Sickler  
 Donald Simmons  
 Melvin Snyder

Keith Spring  
 June Stillingner  
 Phillip Sturdevant  
 Edward Sullivan  
 Shirley Thomas

Cleo Travis  
 Buddy Vernon  
 Erma West  
 Alvus West  
 Betty Westlake

(Not Shown)  
 Duane Berscheid  
 Marilyn Neill  
 Earl Russell





Registration Day



Studios Freshmen



Coleen Inman



Lonnie Timmerman

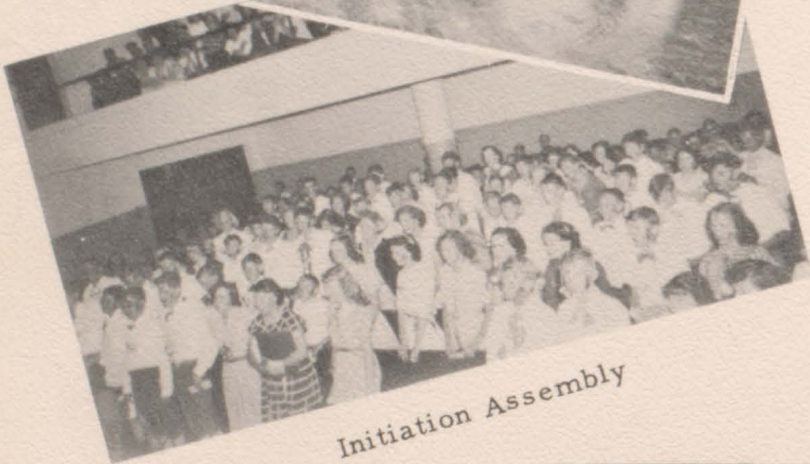

Initiation Assembly



Freshman Float Activities



# Freshmen



FOURTH ROW, LEFT TO RIGHT: Dean Curtis, Verla Mosman, Glenn Mayo, Sally Hatton, Tom Pegg, Richard Bailiff, Glenn Huntington, Jerry Keever, Bobby Wilkinson. THIRD ROW, LEFT TO RIGHT: Jack Hill, Glenn Scott, Francis Harvey, Connie Kinne, Deloris Sturdevant, Betty Janky, Phyllis Fishell, Gary Easterlie. SECOND ROW, LEFT TO RIGHT: Bill West, Junior Piercy, Stanley Mass, Harold Townsend, Gary Johnson, Billy Miller, Norvell Houck, Albert Eggen, Earl Hall, Mrs. Uknes. FRONT ROW, LEFT TO RIGHT: Bernice Boswell, Violet Johnson, Charlotte Berscheid, Darlene Boham, Hazel Case, Marilyn Bohanan, Ellen Grace Quinn, Beverly O'Riley, Marvis Richardson.



FOURTH ROW, LEFT TO RIGHT: Larry Carmichael, Ellen Preston, Ronald Brenton, Ernestine Lawrence, Ed Reed, Eva Kneer, Allan McManis, Betty Kirkpatrick, Lee Roy Dotson. THIRD ROW, LEFT TO RIGHT: Charles Bartz, Verlee Gay, Maurice Sullivan, Darleen Wilmarth, Eldon Meyers, Lorene Bixler, Wayne Walford, Donna Nolte, Harry Janky. SECOND ROW, LEFT TO RIGHT: Mr. Uknes, Bill Farris, Richard Mosier, Fred Arbuckle, Norman Hardisty, Ronald Rubin, Gene Havens, Gene Dillon, Jim Barnhill, Kent Wever. FIRST ROW, LEFT TO RIGHT: Marilyn Thomas, Mildred Weeks, Ramona Carter, Joan Goldsmith, Joan Triplett, Norma Hardisty, Karen Lines, Jean Gearheart, Percy Keith, Ray Roberts.

# Corning Junior High



SECOND ROW, LEFT TO RIGHT: Miss Johnston, fourth; Miss Richardson, sixth; Mrs. Lyons, fifth; Miss Crowley, second; Mr. Allen, eighth; Miss Bennison, second; Miss Cain, first; Miss McDermott, third; Miss Sanders, seventh; FIRST ROW: Mrs. Currie, fourth; Miss Johnston, first; Mrs. Kuhl, first; Miss Lorimor, kindergarten; Miss Mack, seventh; Miss Griebeling, art.

FOURTH ROW, LEFT TO RIGHT: Joyce Smyser, Betty Jane Reed, Bernard Coulthard, Wallace Wilson, Robert Law, Ted Turner, Ralph Neil, Ivan Dixon, Harold Thompson, Thomas Walford, Clara Lou Smith, Roberta Townsend. THIRD ROW: Norma Ruben, Marilyn Mercier, Mary Arbuckle, Beverly Gaskill, Jane Moore, Colleen Smyser, Marie Westlake, Edith Long, Linda Vernon, Verlee Russell, Karen Walsh. SECOND ROW: Miss Sanders, Jon Dotson, Dean Davis, Dick Hatton, Cheri Tindall, James Hatton, Betty Harvey, Billy Gibson, Gary Thompson, Ronald Young, Lois Jean McGregor, Donald Harrison, Miss Mack. FIRST ROW: Glen Farris, Charles Dewees, Bernice Berscheid, Linnea Johnson, Jack Campbell, Eleanor King, Joyce Selby, Verlin Dicks, Donna Stuvick, Patsy Boswell, Karen Day, Larry Damewood.



Pictured here are Mr. Tucker and Mr. Allen both eighth grade principals for 1950-51. Mr. Allen was called to service and was replaced by Mr. Tucker.



FOURTH ROW, LEFT TO RIGHT: David Harvey, Jerry Russell, Donna Steinfort, Elnora Selby, John Lovely, Larry Stump, George Rogers, Harley Rogers, Douglas Sickler. THIRD ROW, LEFT TO RIGHT: Ruby Cooper, Connie Hall, Jean Kimball, Mary Lacy, Dorothy Pennington, Aneita Barnes, Phyllis Pennington, Marie Badgett, Patricia Jensen. SECOND ROW, LEFT TO RIGHT: Mr. Allen, Peggy Resh, Thomas Waters, Phyllis Gentle, Donna Castillo, Gary Norcross, Richard Stanley. FIRST ROW, LEFT TO RIGHT: Fred James, James Biggar, Barbara Boelling, Sammy Damewood, Anita Cullen, David Schafroth, Donna Rhodes, Keith Groff, Philip Lawrence.

BEST DANCER

Donna Watts  
Marvis Richardson  
Marlin Bell  
Ruth Watts

BIGGEST FLIRT

Cherryl Bixler  
Marlin Bell  
Ray Roberts  
Carolyn Harrison

BIGGEST BLUFFER

Jack Kretzinger  
Fred Arbuckle  
Ronald Bassett  
Paul Sullivan

SUPER ATHLETE

Drexel Lundquist  
Ed Lawrence  
Darwin Long  
Howard Van Pelt

CUTEST GIRL

Mildred Naven  
Joan Rogers  
Naomi Maeder  
Joan Schafroth

Who's Who



# Who's Who

## BEST-ALL-AROUND

Bill Widener  
Wendell Groff  
Donna Watts  
Ronald Bycroft

## BEST GROOMED

Joann Talty  
Phyllis Hayes  
Gary Easterlie  
Eugene Rauch

## MOST FRIENDLY

Rita Ryan  
Betty Kirkpatrick  
Ed Cullen  
Delores Richie

## MOST MISCHIEVOUS

Jim Steele  
Jack Kretzinger  
Bud Vernon  
Lola Kempton

## WORST CASE

Paul Sullivan--Joann Talty  
Jack Bailiff--Joyce Johnston  
Kennard Cooney--Barbara Selders  
Art Keefe--Helen Rumley



# Homecoming

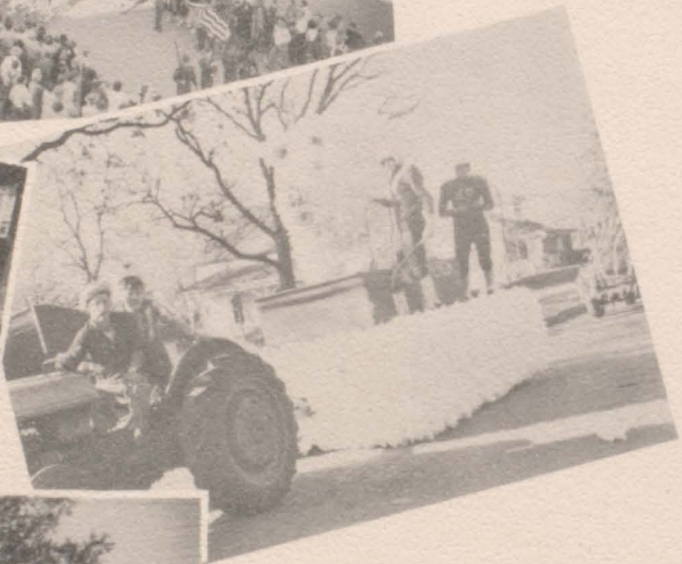

1. Senior Candidates
2. Underclass Attendants
3. Mainstreet on Parade Day
4. Junior Float--2nd Prize
5. F. F. A. Float--1st Prize
6. Sophomore Float--3rd Prize

# RAIDER SWEETHEARTS



# Homecoming Royalty



QUEEN--Mildred Naven

## ATTENDANTS:

Phyllis Hayes  
Joan Rogers  
Naomi Maeder  
Bernice Boswell





Marilyn Fuller  
1951  
YEARBOOK QUEEN



ROYAL COURT  
Susan Lauber - Junior  
Cherryl Bixler - Sophomore  
Marvis Richardson - Freshman

# BASKETBALL QUEEN AND ATTENDANTS



Cherryl Bixler

Ruth Watts

Janice Gearheart

Margie Olive

Donna Watts

Phyllis Hayes

Bea Boswell



# ACTIVITIES

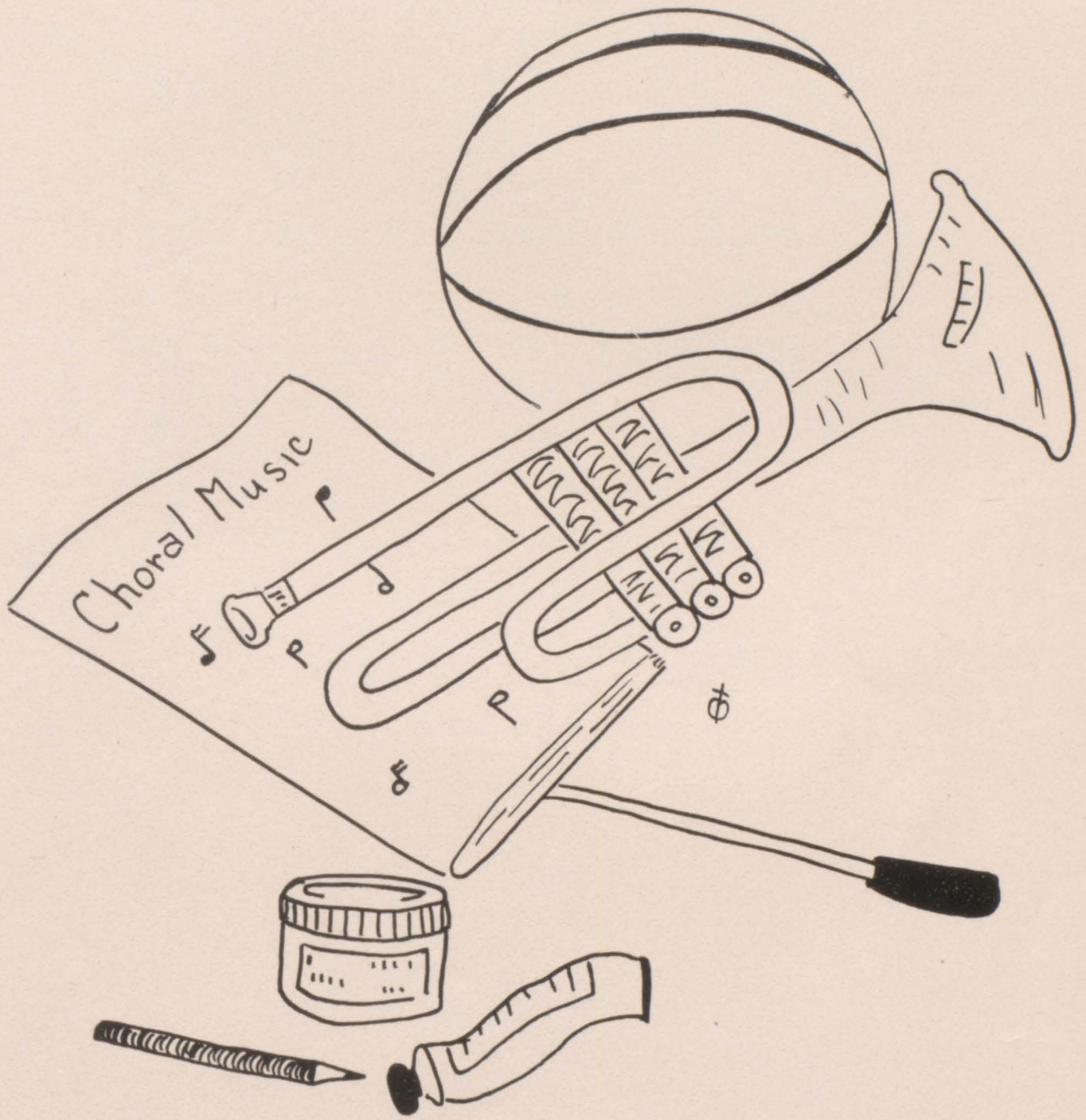

# DRAMATICS

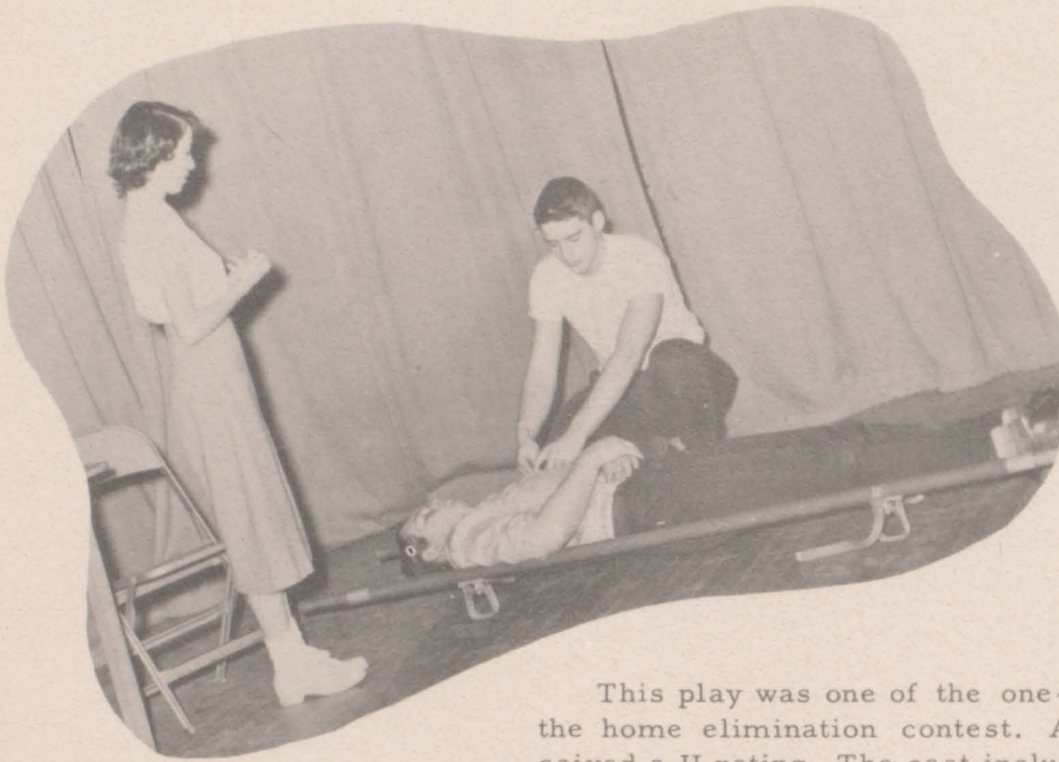

This play was one of the one-act plays entered in the home elimination contest. At this contest it received a II rating. The cast includes: Howard Van Pelt, Nat Bartlett; Susan Lauber, Sue Bartlett; Darwin Long, Captain Bartlett; Not shown are: Jim Scott, Dr. Higgins; Ed Lawrence, Silas Horne; Bob Scott, Cates; Edd Bush, Jimmy Kanaka;

Christmas Program presented by the Music and Speech Department.

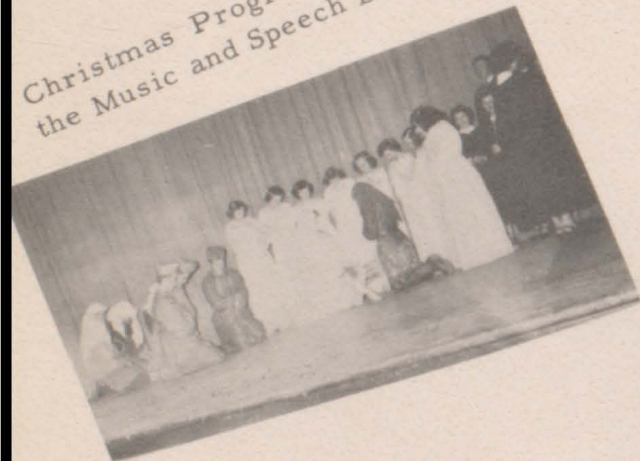

One-act play presented for an assembly. Kenny Olive, Father; JoAnne Schafroth, youngest daughter; Janice Hogan, Mother; Ruth Adams, Linette; Cletus Mercier, son; Edd Bush, Jose-Spanish caretaker; Not shown are; Mary Lou Richey, oldest daughter; Conrad Amons, lawyer; Patty Coulthard, Josie-Spanish maid.







Ruth Adams  
Dramatic Reading



Janice Hogan  
Humorous Reading



Beverly Claussen  
Oration

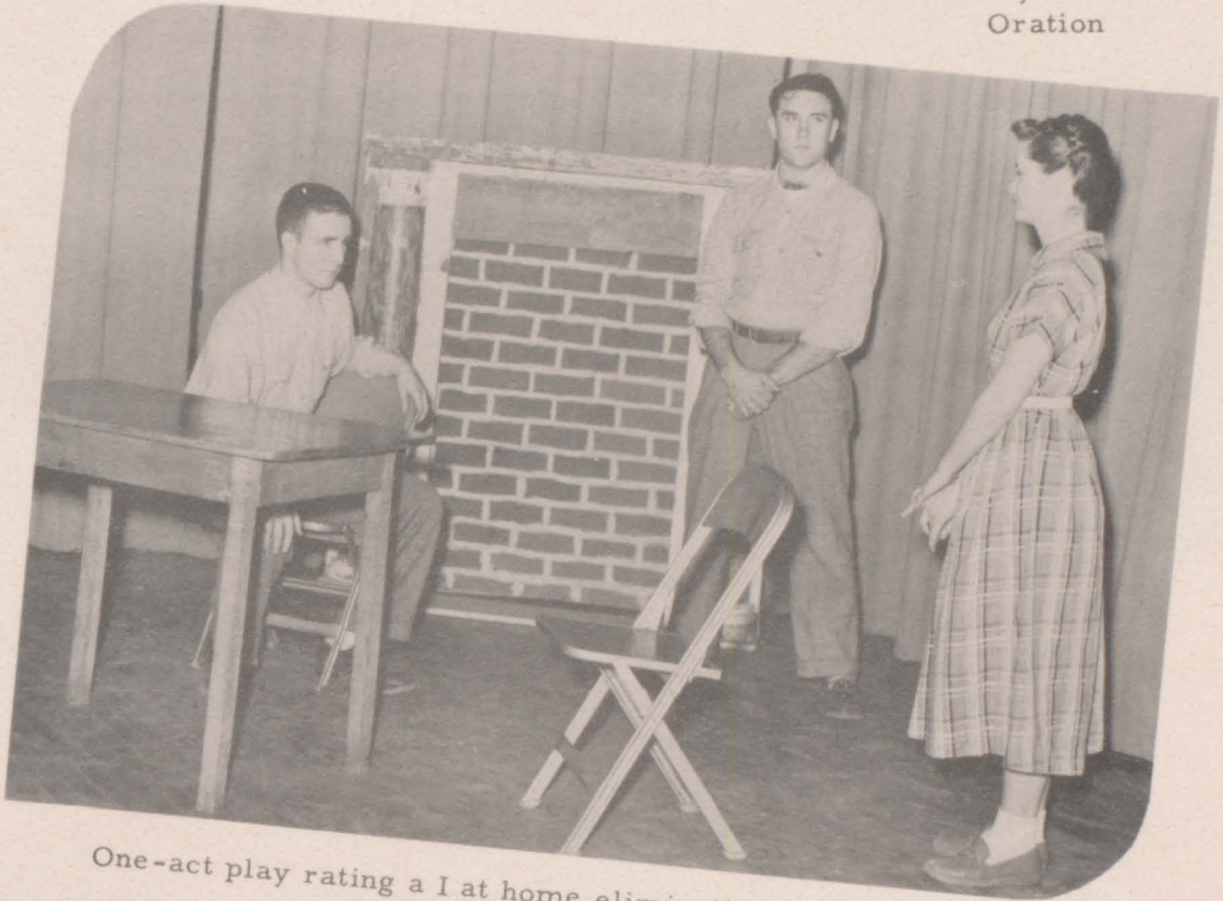

One-act play rating a I at home elimination contest:  
Box and Cox;  
Cox, Bill Widener; Box, Jim Steele; Mrs. Bouncer, Beverly Penn

Ronald Bycroft  
Extemporaneous Speaking



Beatrice Boswell  
Interpretative Reading



Phyllis Kingery  
Interpretative Reading



Nadine Wildman  
Radio Speaking



THE SPIAN PLAY  
"HERE COMES CHARLIE"



"TEN LITTLE INDIANS"  
Senior Class Play  
"Ten little Indians going out to dine."

LEFT TO RIGHT: K. Olive, Bassett, Bycroft, J. Steele, Widener, Angus, B. Boswell, K. Richie, P. Kingery, R. Ryan.



"I've killed him."

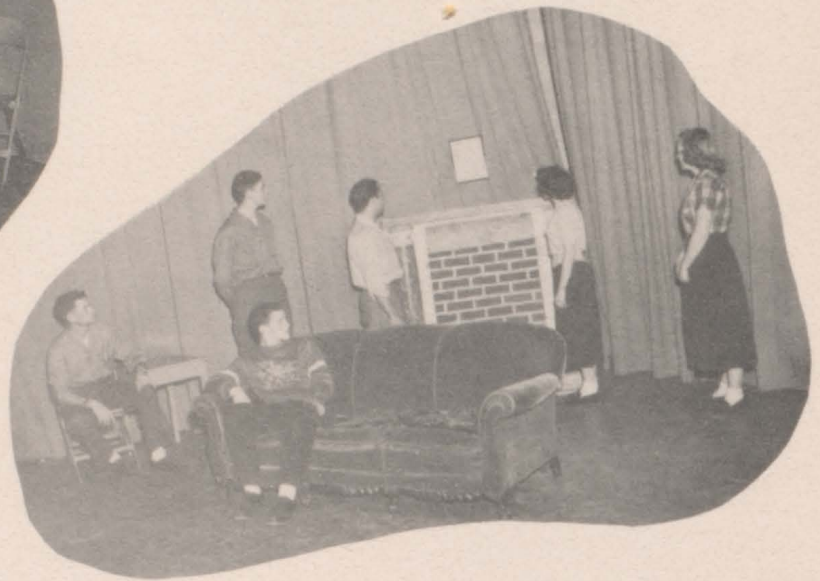

"Will she be alright, Doctor?"

One laborious practice.

CAST

Ed Cullen, Jim Scott, Kenny Olive, Ronald Bassett, Wendell Groff, Tom Neill, Jack Bailiff, Jim Steele, Norma Miller, Phyllis Kingery, Pat Nolte, Rita Ryan, Ruth Watts, Coleen Moore.



# Vocal And Instrumental Music

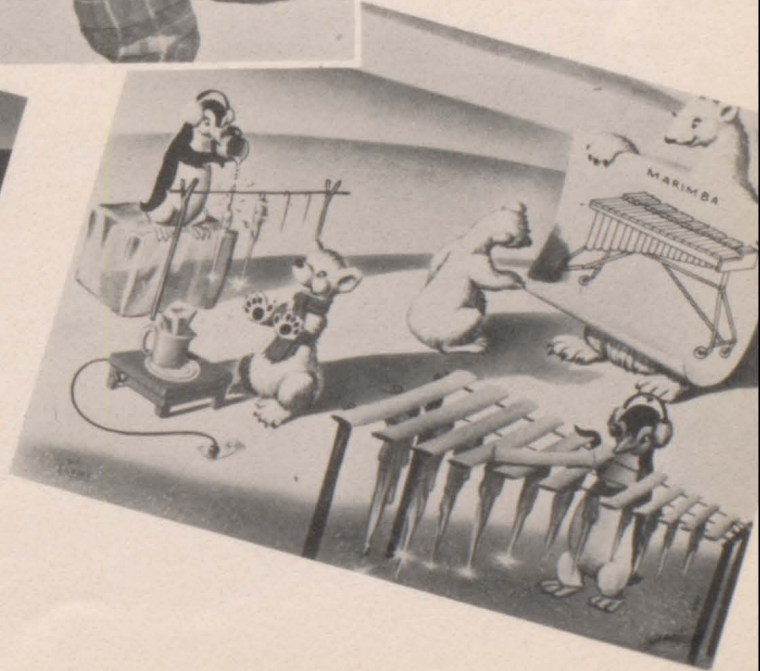



**SOLOISTS**

THIRD ROW: Maeder, D. Dotson, Nicks, A. West, Mercier, Wildman, SECOND ROW: D. Watts, Adams, Miss Tookey, Kempton, Schafroth, K. Richie. FIRST ROW: O'Connell, Smyth, John, Hayes, Burgan, R. Watts.



**GIRLS' GLEE CLUB**

THIRD ROW: Richardson, McMurray, C. Harrison, Adams, Talty, Hayes, Campbell, S. Preston, K. Quinn, D. Wilmarth, Bressler, Hogan, Antidel, Edwards, K. Richie, C. Bixler. SECOND ROW: S. Miller, Kempton, B. Janky, F. Harvey, O'Connell, J. Gaskill, Hatton, C. Richey, D. Richie, B. Westlake, E. Lawrence, Wildman, B. Boswell, Angus, Lauber, Maeder, Miss Tookey; (Not Shown) P. Nolte, M. Olive, Naven. FIRST ROW: John, Smyth, Schafroth, R. Watts, Burgan, B. Davis, Lines, Gearheart, I. Riegel, Hayes, C. Moore, D. Watts, Accompanist.

**BOYS' GLEE CLUB**

SECOND ROW: C. Moore Accompanist; Clement, T. Neill, Nicks, McKee, A. West, Weaver, Miss Tookey FIRST ROW: D. Dotson, Perry, Mercier, D. Carothers, E. Sullivan





ACCOMPANISTS  
 SECOND ROW: Carolyn Harrison, Naomi Maeder, Phyllis Hayes, Miss Tookey, Instructor; Nadine Wildman, Betty Janky, Pat Coulthard. FIRST ROW: Donna Watts, Gwen Smyth, Barbara Burgan, Ruth Watts, Stanley Maas.



OCTET  
 SECOND ROW: Alvis West, Gordon Nicks, Doyle Perry, FIRST ROW: JoAnne Schafroth, Lola Kempton, Sharon Campbell, Nadine Wildman, Ronald Bycroft, (not shown).

MIXED CHORUS



THIRD ROW: Ed Sullivan, Darwin Dotson, Doyle Perry, Bob McKee, Alvis West, Gordon Nicks, Tom Neill, Kent Weaver, Dick Carothers, Carmen Clement, Cletus Mercier, SECOND ROW; Kathleen Richie, Naomi Maeder, Ruth Adams, Lola Kempton, Miss Tookey, Director; Phyllis Hayes, Donna Angus, Cheryl Bixler, Nadine Wildman, FIRST ROW: Gwen Smyth, Marian John, Ruth Watts, JoAnne Schafroth, Sharon Campbell, Janice Gaskill, Colleen Moore, Donna Watts, Barbara Burgan, Accompanist; Ronald Bycroft, (not shown).

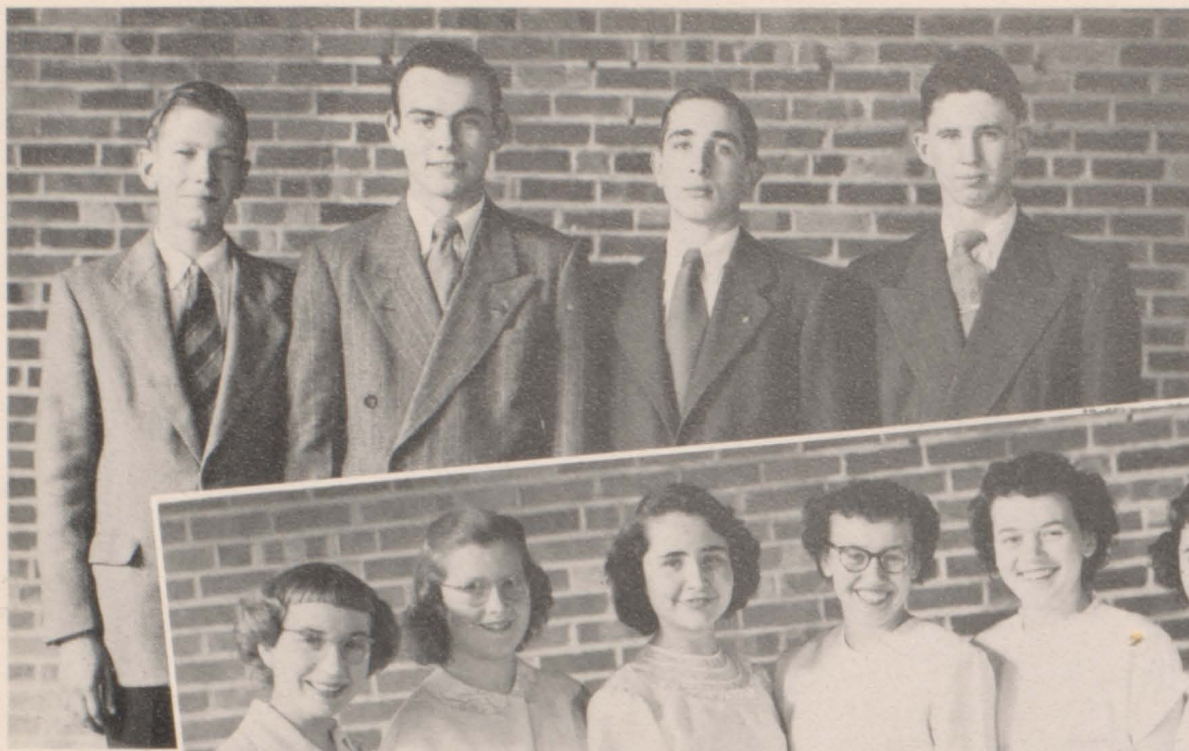

BOYS  
QUARTET  
Doyle Perry, Gordon Nicks, Cletus Mercier, Tom Neill.



GIRLS  
SEXTET

Gwen Smyth, Marian John, Janice Gaskill,  
Donna Watts, Ruth Watts, Barbara Burgan.

STATE  
CHORUS  
SECOND ROW: Doyle Perry, Cletus Mercier, Kent Weaver, Tom Neill. FIRST ROW: Ruth Watts, Gwen Smyth, Donna Watts, Nadine Wildman.



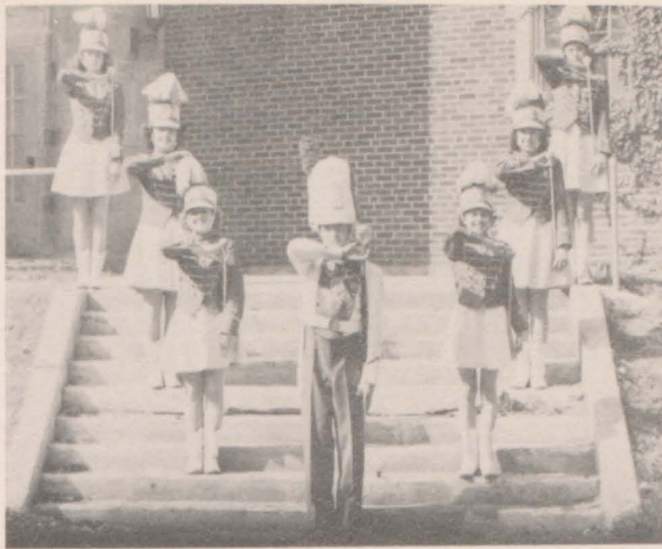

DRUM MAJOR AND TWIRLERS



This cup represents Corning's Marching Band winning first place at the Creston Festival. The band also received a Division I at State Marching Contest in Shenandoah. The band will receive a plaque for this honor.



MR. HAYES,  
DIRECTOR

## MARCHING BAND



DRUM MAJOR: Bob Crouse. TWIRLERS: JoAnne Schafroth, Carolyn Harrison, Patty Means, Sharon Campbell, Joan Holbrook DeLoris Peterson. BRASS -- TROMBONES: Joan Rogers, Donald Riegel, Phyllis Hayes, Ted Turner, June Stillinger, Eleanor King, Karen Day. BARITONES: Marian John, Jon Dotson. FRENCH HORNS: Beverly Penn, Mary Lou Richey, Connie Hall, Marilyn Mercier. BASSES: Cletus Mercier, Beverly Claussen. CORNETS: Buddy Vernon, Carol June Calkins, Nadine Wildman, Harry Janky, Gary Norcross, Ralph Neill, Roberta Calkins, Doyle Perry. PERCUSSION -- BASS DRUM: Dick Carothers. CYMBALS: Donnie Harrison. SNARE DRUM: Donna Watts, Linda Vernon, Kent Wever, Keith Riley. BELL LYRE: Genevieve Dotson. WOODWIND -- SAXOPHONES: Ruth Adams, Stanley Maas, Betty Boelling, Ronald Young, Gary Thompson, Delores Richie, Patty Coulthard. CLARINETS: Donna Costello, Alice Boswell, Ruth Watts, Betty Janky, Marvis Richardson, Janice Gaskill, Jean Gearheart, Bonnita Davis, Ruth Palmer, Barbara Burgan, Jim Biggar, Larry Carmichael, Gwen Smyth. FLUTES: Naomi Maeder, Mary Jane Arbuckle, Susan Lauber.



JAZZ BAND

BACK ROW: Keith Riley, Junior Hayes, Buddy Vernon, Nadine Wildman, Kent Weaver, Donna Watts.  
FRONT ROW: Phyllis Hayes, Donald Riegel, Ruth Watts, Stanley Maas, Mr. Hayes, Delores Richie, Cletus Mercier.



CONCERT BAND



FOURTH ROW: G. Dotson, C. Mercier, Claussen, Riley, G. Johnson, D. Harrison, C. Harrison, Day, E. King, Stillinger, Turner, P. Hayes, D. Riegel. THIRD ROW: B. Davis, Gearheart, J. Gaskill, Richardson, A. Boswell, B. Vernon, Wildman, H. Janky, Weaver, R. Neill, R. Calkins, Perry, John, J. Dotson, Adams, Maas, Boelling, Thompson, Young.

SECOND ROW: Smyth, Carmichael, Biggar, Lines, Burgan, Palmer, M. Mercier, C. Hall, Penn, Crouse, Campbell, D. Richie, Coulthard, Schafroth, Beath, D. Watts. FIRST ROW: R. Watts, B. Janky, L. Johnson, L. Vernon, Lauber, Arbuckle, Maeder. CENTER: Mr. Hayes, Director.

SOLOISTS

Mereier

D. Riegel

R. Watts

D. Watts

Vernon







MIXED  
CLARINET  
QUARTET

R. Watts, Janky,  
Beath, D. Watts.



WOODWIND QUINTET  
Campbell, Vernon, Penn, Arbuckle, Smyth.

FRENCH HORN QUARTET  
Mercier, Hall, Penn, Crouse.



CLARINET  
QUARTET  
Watts, Janky,  
Smyth, Biggar.





**TRUMPET TRIO**

Buddy Vernon, Nadine Wildman, Harry Janky.

**SAXOPHONE QUARTET**

Ruth Adams, Stanley Maas, Delores Richie, Pat Coulthard.



**WOODWIND TRIO**

Sharon Campbell, Linda Vernon, Naomi Maeder.

**BRASS SEXTET**

Buddy Vernon, Nadine Wildman, Cletus Mercier, Bob Crouse, Marian John, Donald Riegel.



# ATHLETICS



Red Raider Coaching Staff  
Dick Morrison-Chuck Uknes

Connie (Stretch) Amons  
All-Conference forward 1st team

Ronnie (Smoky) Bassett  
All-Conference Guard 2nd team



Ronnie (Smoky) Bassett  
Honorable Mention All State  
All-Conference Center 1st team.

Darwin (Moose) Long  
Honorable Mention All State  
All-Conference Tackle 1st team.

Drexel (Jocko) Lundquist  
Honorable Mention All State  
All-Conference Full-Back 1st team.  
All Southwest Iowa Full-Back 1st team.

Ronald (Bull) Bycroft  
All-Conference Guard 2nd team.

Bill (Pella) Widener  
All-Conference Quarterback 2nd team.

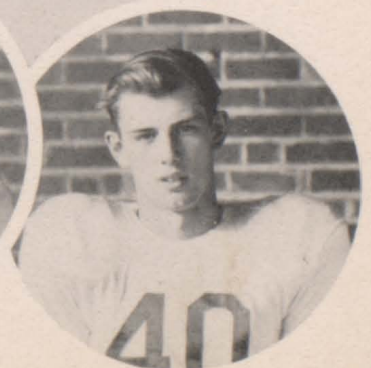
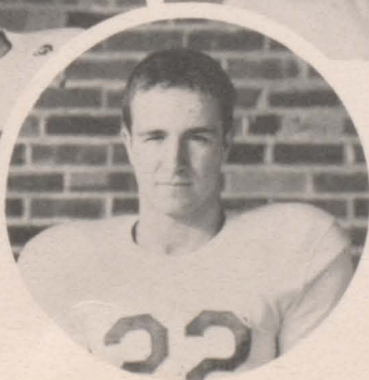



Chafa                      Harrison                      Miller                      McManis

Timmerman

NOT SHOWN:

Simmons

Nelson

Bohanan

Keever

Cullen

Mayo

Bassett

Steele

Gentle

Waters

Sullivan

Groff

Widener

Spring

Riegel

Bell

McClelland

Gentle

Olive

Snyder

Gaskill

Roberts

Darrah



Fresh-Soph Schedule

Corning	Opponent	
0	Red Oak	28
7	Clarinda	0
7	Atlantic	41
6	Creston	6

Our Homecoming with Creston





Evans



Bailiff



Mains



Little



Odell



James

Fuller

Sickler

Curtis

Drennan

Bush

Van Pelt

Bycroft

Scott

Long

Lundquist

Lawrence

Bohanan

Scott

Dotson

Lovely

Gibson

Kretzinger

Farris

Konecne

West

### 1950 Schedule

Corning		Opponent	
20	Orient	0	
13	Red Oak	13	
12	Clarinda	0	
0	Atlantic	31	
33	Treenfield	19	
32	Creston	7	
12	Shenandoah	12	
63	Villisca	24	
19	Bedford	0	

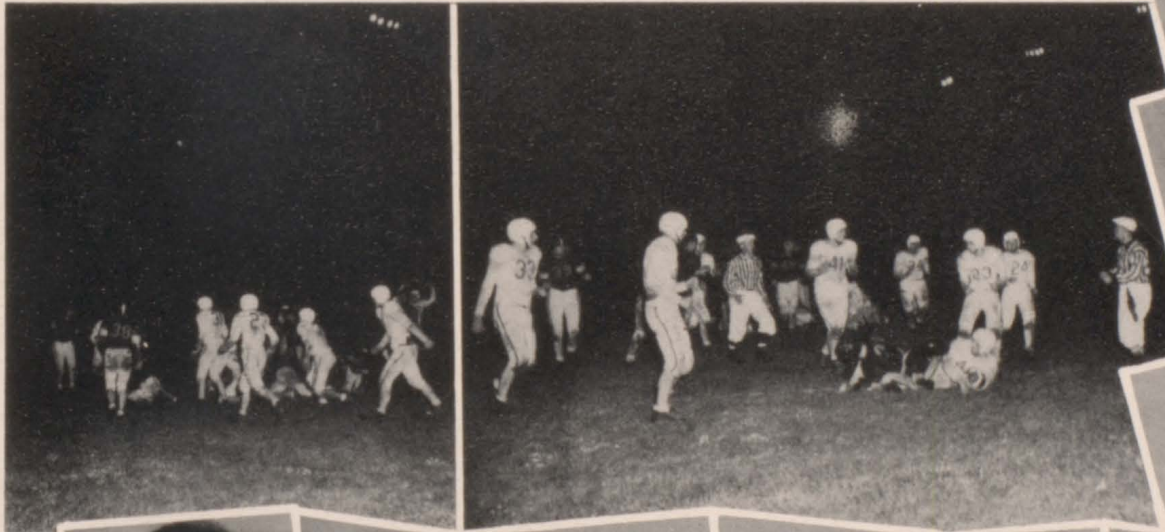
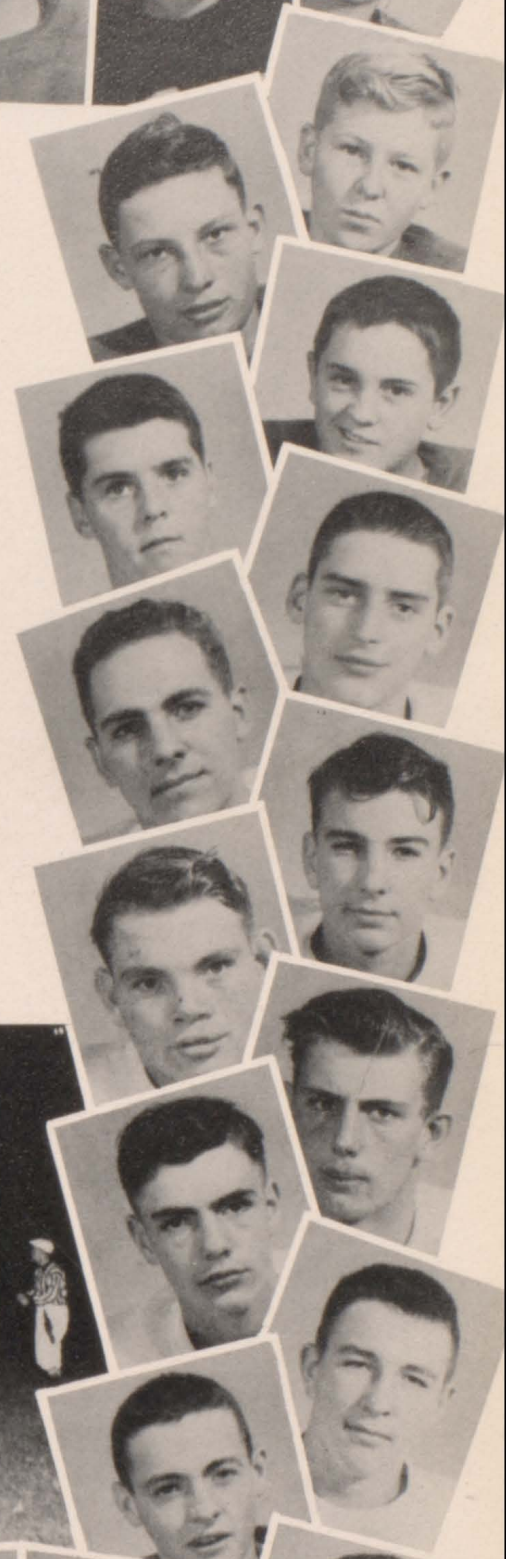

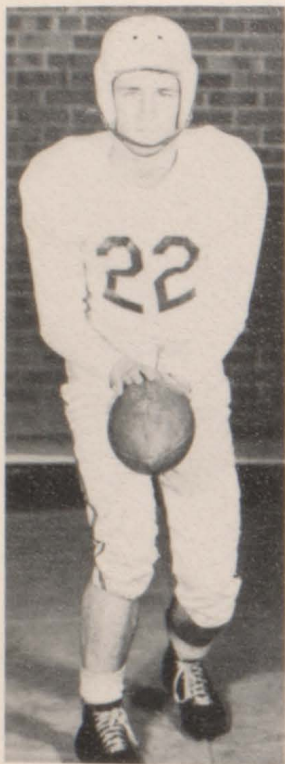

Bill Widener

Larry Waters

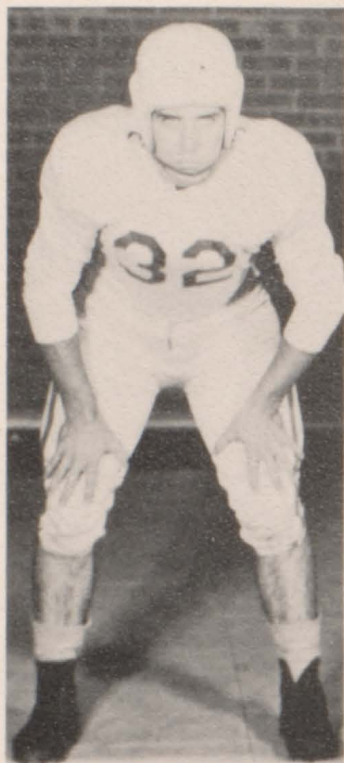

Jim Steele

Ed Lawrence



Drexel Lundquist



Darwin Long

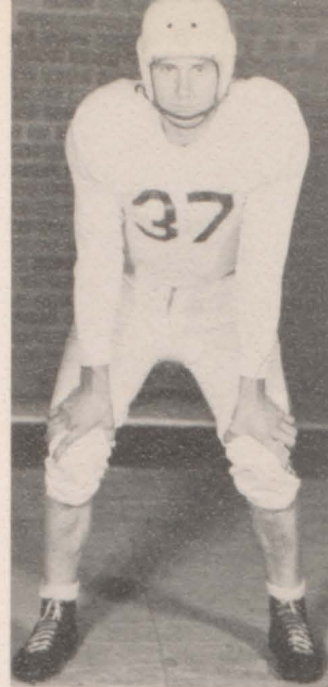

Marlin Bell



Ronald Bycroft





Wendell Groff



Jim Scott

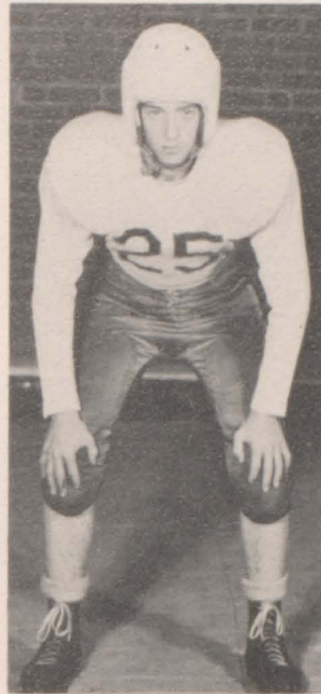

Kenneth Olive



Ronnie Bassett



Howard Van Pelt

Paul Sullivan



Ed Cullen



Keith Spring

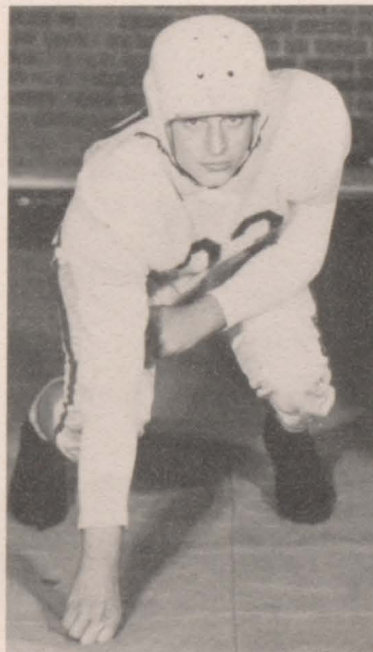
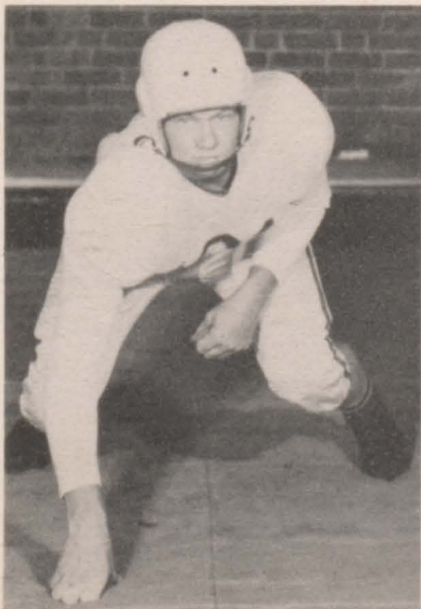

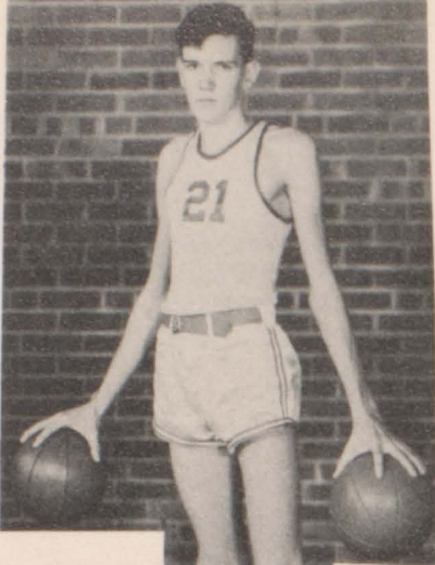

Conrad Amons  
Ronald Bassett

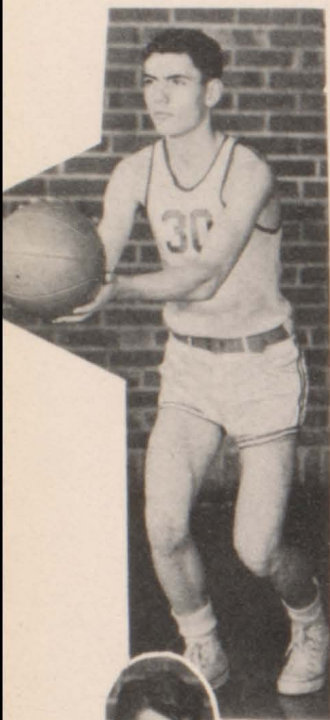

Ed Lawrence  
Bill Widener



Jim Scott



Dick Darrah Don Chafa Marlin Bell Drexel Lundquist Kenneth Olive Art McClelland



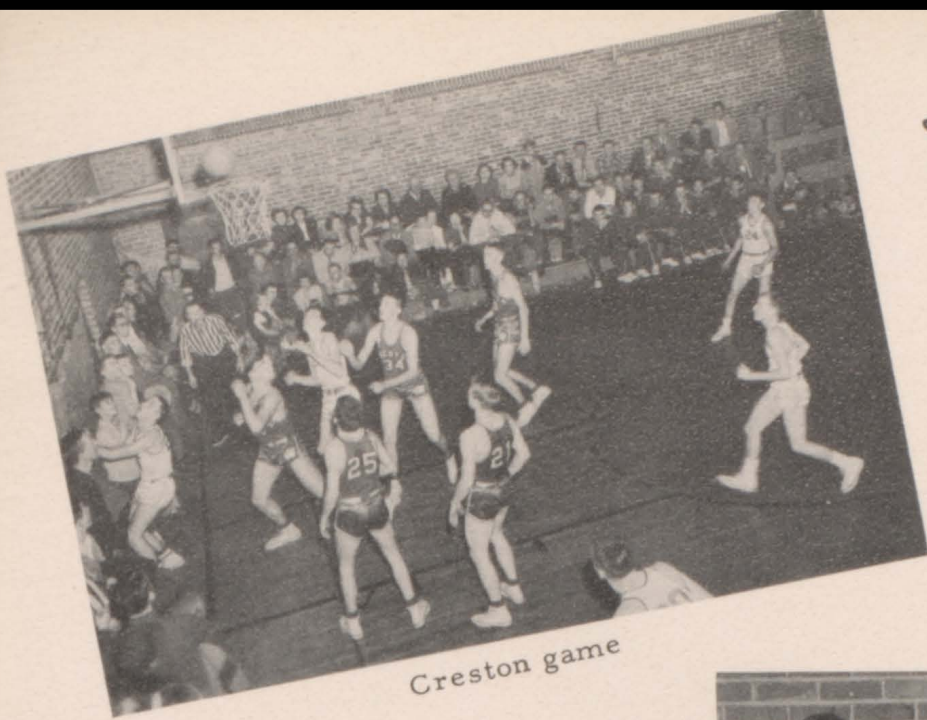

Creston game



Shenandoah game

RAIDER RECORD		They
We	Bedford	52
45	Atlantic	50
37	Clarinda	24
26	Villisca	42
59	Shenandoah	50
49	Red Oak	63
61	Creston	42
50	Greenfield	58
45	Atlantic	44
30	Clarinda	33
40	Villisca	61
86	Lenox	23
61	Shenandoah	49
45	Red Oak	69
52	Creston	43
37	Bedford	53
46	Diagonal	65
53	Sectional Tournament	
50	Bedford	58



Amons, Snyder, Lawrence, Widner, Scott, McClelland and Olive Bassett, (Not shown).

Shenandoah game

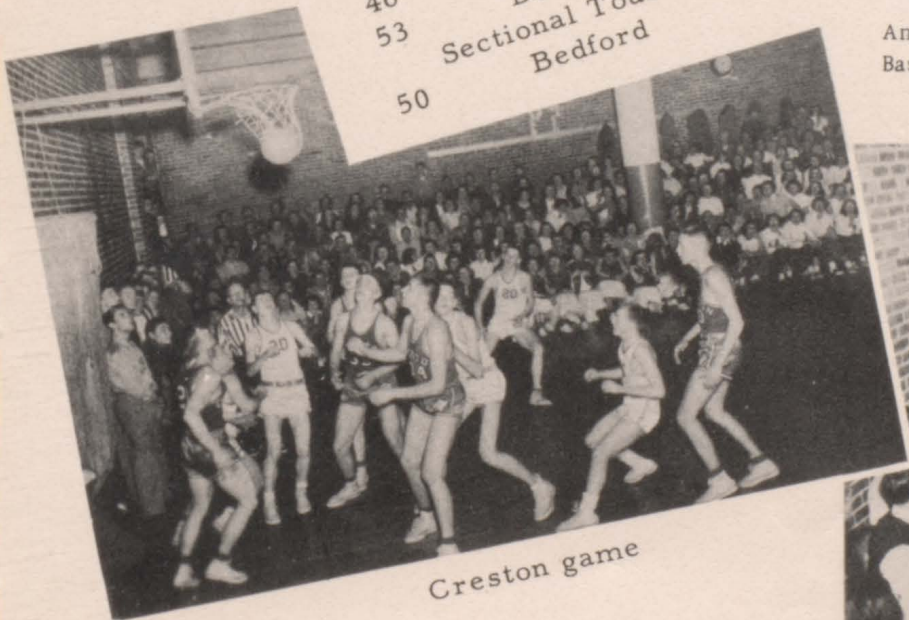

Creston game





FRESHMAN-SOPHOMORE BASKETBALL TEAM  
 SECOND ROW, LEFT TO RIGHT: Waters, Manager; Johnson, Mayo, Sturdevant, Konecne, Johnston, Riegel, Bush, Manager. FIRST ROW: Farris, Sickler, Keever, Mercier, Odell, Vernon.



INTRAMURAL RUNNER-UP  
 SECOND ROW, LEFT TO RIGHT: G. Johnson, B. Gentle, W. Cooney, Eggen. FIRST ROW: Ryan, Nicks, Cullen, Lewis.

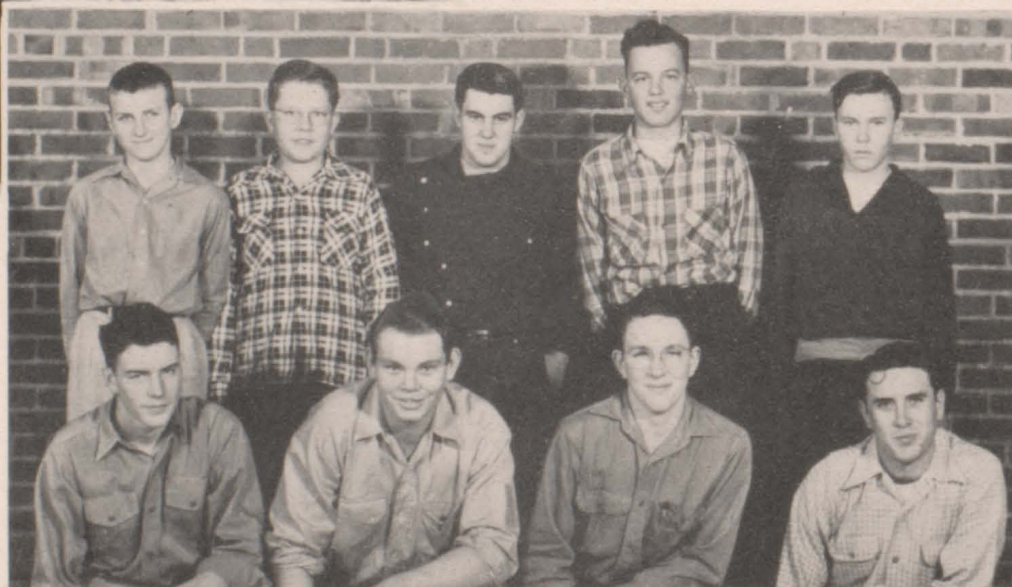

INTRAMURAL WINNERS  
 SECOND ROW, LEFT TO RIGHT: Simmons, Bartz, Warrick, Nelson, Havens. FIRST ROW: Gibson, Long, R. Bohanan, J. Steele.



# JUNIOR HIGH ATHLETICS BASKETBALL

Mr. Rhoades, Coach. THIRD ROW, LEFT TO RIGHT: Lawrence, Wilson, Hatton, Dixon (dropped), Widener, Asst. Coach. SECOND ROW: Law, Wright, Farris, S. Schafroth, Thompson, D. Schafroth, FIRST ROW: Stuvick, Dicks, Givan, Dewees.



# FOOTBALL



FOURTH ROW, LEFT TO RIGHT: Hatton, Sickler, S. Schafroth, Thompson, D. Schafroth. THIRD ROW: Rogers, Turner, Damewood, Wright, Lawrence, Waters, Norcross. SECOND ROW: Farris, Keith, Dicks, Wilson, James. FIRST ROW: Dixon, Simmons, Brazeal, Leonard, Manager.



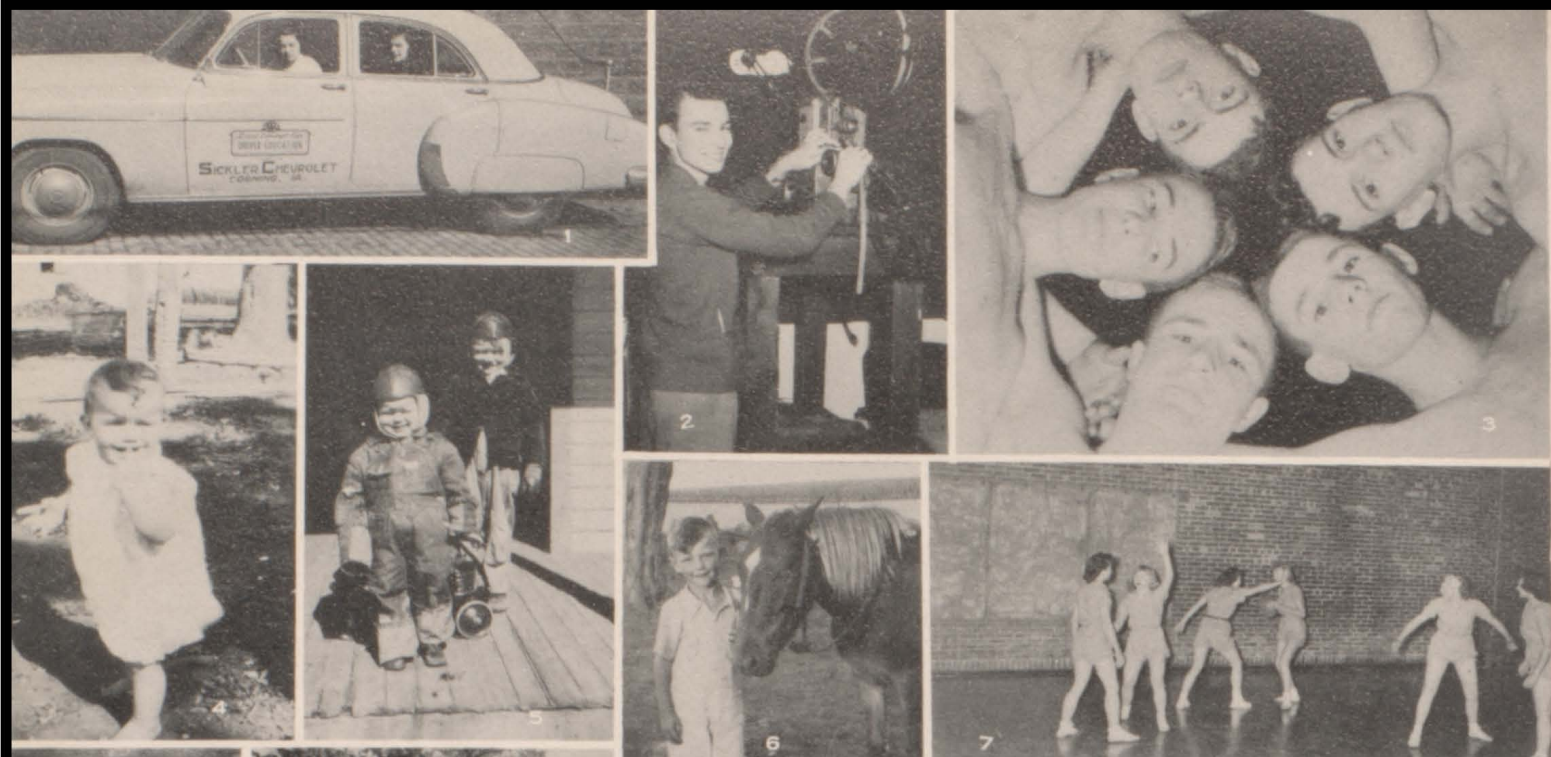

# Endorsers

- Adams Co. Farm Supply Co.
- Adams Co. R. E. A.
- Andrew's Clothing Co.
- Bender's Garage
- Campbell & Tindall
- Candy Kitchen
- Childer's Service
- Coffee Shoppe
- Corning Bootery
- Corning Cleaners
- Corning Free Press
- Corning Hatchery
- Corning Municipal Utilities
- Corning Oil Co.
- Corning Rendering Co.
- Corning Title Co.
- Coulter Garage (Hudson Cars)
- Curry & Mack
- Daisy's Cafe
- Carl Devour (Produce)
- Driskill & Son (Repair Shop)
- Dunham Drug
- Farm Service Cooperative
- Farmers Co-op Creamery
- Gambles Authorized Dealers
- Hancock's Service Station
- Harrison's Plumbing
- Henderson Tractor Co.
- Home Bakery
- Hill's Ice & Locker Service
- M. T. Jennings (Veterinarian)
- John's Dairy
- Johnson Cafe

1. Head for the hills. 2. Big Time Operator. 3. Starting five. 4. I'm Sorry. 5. "Face" and big brother. 6. Cisco Kid. 7. Morrison's Harem. 8. Carbon Kids, 9. Ma and Pa Kettle. 10. Legs. 11. Mouth. 12. Loafers, 13. Partners in Crime. 14. Strictly Informal. 15. Dream Girl, 16. What's Next? 17. Before the fatal day. 18. Food poisoning. 19. Baby Face Bush. 20. Not, now please. 21. Prior to days of Paul. 22. Sleepy. 23. Before Pella Days. 24. Funny-face.





# Endorsers

Keever Hardware  
 C. H. Kingery  
 (Real Estate & Insurance)  
 Larson & Jones  
 M. B. Latimer, D. D. S.  
 Lavelly & Readhead  
 Lines Furniture  
 & Undertaking  
 Mack Billards  
 Dr. G. R. McAlpin,  
 Optometrist  
 McClelland Drug Store  
 Earl F. McClelland  
 Modern Beauty Shop  
 Morgan Bros.  
 Raymond Moore  
 Eugen W. Mullin  
 Glen D. Myers (Trucking)  
 Okey Vernon National Bank  
 Parker's Jewelry  
 J. C. Pennebaker  
 P. M. Place Store  
 Red Star Mills  
 Reynolds Cafe  
 Dean Rogers  
 (Plumbing, Heating)  
 Rubin Bros. Motor Co.  
 Schafroth Tractor  
 & Supply Co.  
 Sickler (Chevrolet)  
 Silsby's Super Market  
 Spring Oil Co.  
 C. A. Swanson & Son  
 Thompson Electric Co.  
 Townsend Standard Service  
 A. B. Turner & Son  
 United Food Market  
 Wilmarth Oil Co.

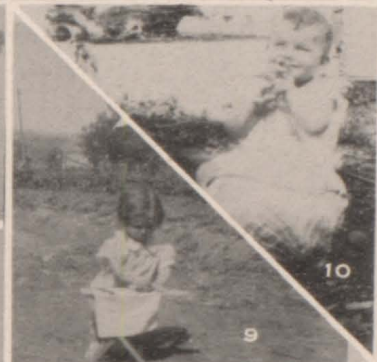

1. What's stewin, Ma? 2. What is it? 3. Man, woman or beast,  
 4. Cheesecake from Hawaii! 5. Good shot. 6. Prize youngsters.  
 7. That lucky coach. 8. Little princess Richie. 9. Little house-  
 wife. 10. Sweet little one. 11. Mama's little girl. 12. A nice  
 little girl. 13. Corning's real beauty. 14. Ugh! Big chief. 15.  
 Knob Hill King. 16. Three Muskateers. 17. Twins? 18. Age of  
 innocence. 19. Rugged Ruth.

# ANNUAL EX'S



*Ronald E. Bycroft*

As Editor and Business Manager of the 1951 Red Raider we would like to take this space to thank our staff for their efforts and aid which made the publication of this book possible.

On behalf of the 1951 staff we wish our successors of 1952 the best of luck for the coming year.

The staff has thoroughly enjoyed working on our Red Raider and we hope that it will be something you can treasure in the years to come.

We also wish to thank the businessmen who contributed so generously toward financing our book.



*Wendell Geoff*



# INDEX

- Adams, Ruth 10, 12, 18, 22, 34, 36, 37, 52  
53, 56, 57, 59, 60, 62  
Amons, Conrad 2, 16, 17, 34, 63, 68, 69  
Angus, Donna 10, 13, 14, 22, 26, 54, 56, 57  
Antidel, Cathryn 10, 12, 18, 38, 56  
Arbuckle, Fred 41, 44
- Bailiff, Jack 16, 26, 44, 54  
Bailiff, Richard 41, 65  
Barnhill, Jim 19, 41  
Bartz, Charles 41, 70  
Bassett, Ronnie 2, 11, 16, 26, 45, 54, 63, 64,  
67, 68  
Beath, Arnold 41, 60, 61  
Bell, Marlin 2, 11, 16, 26, 45, 64, 66, 68  
Bergman, Lois 10, 12, 15, 26  
Berscheid, Charlotte 12, 41  
Berscheid, Duane 19, 38  
Berscheid, Regina 13, 26  
Bixler, Carol 10, 12, 15, 18, 38  
Bixler, Cheryl 10, 12, 14, 15, 18, 38, 45,  
49, 50, 56, 57  
Bixler, Lorene 41  
Bixler, Samuel 16, 19, 20, 34, 36  
Boelling, Betty Jean 10, 15, 38, 59, 60  
Boham, Darlene 15, 41  
Bohanan, Carlton 16, 38, 64  
Bohanan, Marilyn 10, 12, 15, 18, 41  
Bohanan, Richard 16, 38, 65, 70  
Boswell, Alice 10, 15, 18, 34, 35, 37, 59, 60  
Boswell, Beatrice 2, 10, 12, 13, 14, 18, 26  
50, 53, 54, 56  
Boswell, Bernice 15, 33, 41, 46, 48  
Brenton, Ronald 19, 41  
Bressler, Irene 15, 34, 36, 56  
Brown, Betty 10, 15, 34  
Brown, Wayne 19, 38  
Burgan, Barbara 10, 12, 15, 18, 38, 56, 57,  
58, 59, 60  
Bush, Eddy Joe 16, 17, 34, 52, 65, 70  
Bycroft, Ronald 2, 11, 14, 19, 20, 22, 26  
44, 49, 53, 54, 63, 65, 66, 74  
Calkins, Carol June 10, 15, 18, 34, 36, 59  
Calkins, Roberta 10, 15, 18, 27, 59, 60  
Campbell, Sharon 10, 12, 15, 18, 38, 56, 57,  
59, 60, 61, 62  
Carmichael, Larry 41, 59, 60  
Carothers, Barbara 10, 12, 13, 14, 18, 27  
Carothers, Richard 16, 34, 37, 56, 57, 59  
Carr, Nadine 34, 35  
Carter, Romona 41  
Case, Hazel 40, 41  
Chafa, Donald 16, 19, 20, 35, 37, 64, 68  
Claussen, Beverly 12, 18, 22, 35, 53, 59, 60  
Clement, Carmen 19, 38, 56, 57  
Cooney, Joe 16, 19, 27  
Cooney, Kennard 16, 19, 20, 21, 27, 45  
Cooney, Weldon 19, 21, 38, 70  
Coulthard, Patty 10, 12, 18, 22, 35, 57, 59,  
60, 62  
Crill, Gary 2, 19, 38
- Crouse, Bob 16, 17, 18, 22, 27, 59, 60, 61,  
62  
Cullen, Edward 2, 13, 27, 45, 54, 64, 67  
Curtis, Dean 2, 19, 41, 65
- Damewood, JoAnne 18, 35  
Darrah, Richard 11, 16, 27, 64, 68  
Davis, Alice 13, 27  
Davis, Bonnita 8, 10, 12, 18, 22, 35, 56, 59,  
60  
Davis, Carol 10, 13, 28  
Dhone, Marvin 16, 38  
Dillon, Gene 19, 41  
Dotson, Darwin 2, 19, 21, 38, 56, 57  
Dotson, Genevieve 10, 12, 18, 22, 35, 59,  
60  
Dotson, LeRoy 41, 65  
Dozier, Delores 15, 38  
Drennan, Galen 16, 38, 65
- Easterlie, Gary 8, 40, 41, 45  
Edwards, Janice 15, 18, 22, 35, 56  
Eggen, Albert 41, 70  
Eggen, Marcene 41  
Evans, Gerald 17, 35, 37, 65
- Farris, Billy 41, 65, 70  
Farris, Norma 10, 12, 15, 18, 35, 36  
Fishell, Phyllis 10, 12, 15, 18, 40, 41  
Freshour, Clifford 2, 19, 35, 36  
Feshour, Jerry 38  
Fudge, Breton 19, 38, 46  
Fudge, Verlee 10, 35  
Fuller, Marilyn 10, 12, 13, 14, 15, 25, 49  
Fuller, Marvin 19, 21, 38, 65  
Gaskill, Carol 16, 19, 21, 35, 64  
Gaskill, Janice 10, 15, 18, 38, 56, 57, 58,  
58, 60  
Gay, Verlea 41  
Gearheart, Janice 10, 12, 15, 18, 38, 41,  
44, 50  
Gearheart, Jean 10, 12, 15, 17, 18, 56, 59,  
60  
Gebbie, Leona 12, 15, 38  
Gebbie, Lois 15, 28  
Gentle, Dick 16, 19, 20, 21, 38  
Gentle, Robert 11, 19, 38, 46, 64, 70  
Gibson, Richard 2, 16, 38, 65, 70  
Goldsmith, Glen 16, 19, 21, 28  
Goldsmith, Joan 10, 15, 41  
Groff, Wendell 2, 8, 11, 16, 17, 22, 28, 45,  
54, 64, 67, 74
- Hackett, Robert 13, 16, 17, 28  
Hair, Kenneth 19, 38  
Haley, Deloris 18, 38  
Haley, Donald 16, 28  
Haley, Robert 38  
Haley, Twylla 18, 38  
Hall, Earl 19, 40, 41  
Hardisty, Norma 40, 41  
Hardisty, Norman 41  
Harrison, Carolyn 10, 12, 18, 38, 44, 56, 57  
59, 60
- Harrison, Dick 16, 19, 21, 38, 64  
Harvey, Carolyn 10, 15, 38  
Harvey, Frances 10, 41, 56  
Hatton, Sally 12, 15, 18, 41, 56  
Havens, Gene 19, 41, 70  
Hayes, Edward 19, 35  
Hayes, Fred 19, 38  
Hayes, Junior 2, 11, 16, 60  
Hayes, Paulina 10, 13, 15, 18, 22, 28, 56  
Hayes, Phyllis 8, 10, 12, 13, 14, 18, 22,  
28, 44, 46, 48, 50, 56, 57, 59, 60  
Hickman, Ralph 19, 38  
Hight, Marilyn 10, 15, 38  
Hight, Virginia 10, 35, 37  
Hill, Jack 19  
Hogan, Janice 12, 18, 38, 46, 52, 53, 56  
Holbrook, Joan 12, 15, 18, 22, 35, 36, 59  
Houck, Norvell 19, 41  
Huntington, Florence 15, 29  
Huntington, Glenn 2, 8, 19, 41
- Inman, Coleen 40, 41  
Inman, Leland 35, 36, 37
- Jacobs, Dale 16  
Jankey, Betty 15, 41, 56, 57, 59, 60, 61  
Jankey, Harry 41, 59, 60, 62  
James, Roger 16, 19, 20, 21, 65  
John, Marian 10, 13, 15, 18, 56, 57, 58, 59,  
60, 62  
Johnson, Darl 16, 38  
Johnson, Dorothy 10, 12, 15, 18, 38  
Johnson, Gary 41, 60, 70  
Johnson, Margaret 10, 12, 18, 29  
Johnson, Tommy 16, 38, 70  
Johnston, Joyce 10, 12, 38, 44  
Johnston, Stanley 19, 38, 70  
Johnston, Violet 10, 15, 33, 41
- Keefe, Art 13, 22, 29, 36, 45  
Keever, Jerry 41, 70  
Keith, Percy 33, 41  
Kelly, Patty 10, 35  
Kempton, Lola 12, 13, 14, 15, 29, 45, 56, 57  
Kempton, Myron 38  
Kennedy, Edward 19, 20, 21, 36, 37  
Kennedy, Louis 2, 11, 19, 29  
King, David 19, 36, 37  
King, June 10, 12, 18, 29  
Kingery, Freda 36  
Kingery, Phyllis 10, 12, 13, 14, 15, 18, 22,  
29, 36, 53, 54  
Kinne, Connie 15, 41  
Kinne, Teddy 38  
Kirkpatrick, Betty 10, 12, 15, 40, 41, 44  
Kirkpatrick, Evelyn 10, 15, 38  
Kneller, Charlotte 10, 15, 18, 38  
Kneer, Eva 41  
Konecne, Duane 16, 17, 39, 65, 70  
Kretzinger, Jack 19, 44, 65  
Lauber, Susan 10, 12, 18, 36, 37, 49, 52, 56,  
59, 60  
Lawrence, Edward 2, 8, 11, 16, 17, 22, 36,  
37, 45, 49, 65, 66, 70

# INDEX

- Lawrence, Erenestine 10, 15, 41, 56  
Lawrence, Floyd 16, 19, 36  
Lawrence, Mary 12, 18, 39  
Lewis Wayne 16, 19, 21, 30  
Lindhammer, Janice 12, 18, 39  
Lines, Karen 10, 12, 15, 18, 41, 56, 59, 60  
Little, Leon 8, 19, 33, 39, 46, 65  
Long, Darwin 2, 8, 11, 16, 17, 33, 36, 45, 52, 63, 65, 66, 70  
Long Ruth 35, 36  
Lovely, Donald 19, 36, 65  
Lundquist, Alice 10, 15, 18, 30  
Lundquist, Doris 10, 15, 18, 39  
Lundquist, Drexel 2, 11, 16, 19, 30, 45, 63, 65, 66, 68  
  
Maas, Stanley 2, 41, 57, 59, 60, 62  
Maeder, Naomi 8, 12, 15, 39, 45, 46, 48, 56, 57, 59, 60, 62  
Mains, Duane 19, 39, 65  
Mayo, Glenn 41, 70  
McClelland, Art 11, 16, 36, 37, 64, 68, 69  
McMurray, Lotta 10, 39, 56  
McKee, Robert 16, 19, 30, 56, 57  
McMains, Allen 19, 41, 64  
Means, Patty 12, 17, 18, 39, 59  
Mercier, Cletus 39, 52, 56, 57, 58, 59, 60, 62, 70  
Miller, Billy 64  
Miller, Darwin 13, 16, 30  
Miller, Norma 10, 12, 13, 30, 54  
Miller, Shirley 10, 12, 15, 18, 39, 56  
Moore, Colleen 8, 10, 12, 18, 22, 25, 54, 56, 57  
Moore, Doris 15, 39  
Mosier, Richard 41  
Mosman, Verla 10, 15, 41  
Murdock, Carolyn 39  
Myers, Eldon 41  
  
Naven, Mildred 2, 10, 12, 13, 18, 22, 30, 44, 45, 46, 48  
Neill, Marilyn 10, 15, 39  
Neill, Thomas 14, 19, 20, 22, 30, 56, 57, 58  
Nelson, Barbara 15, 36, 37  
Nelson, Larry 20, 21, 36, 37, 70  
Nicks, Gordon 14, 16, 17, 19, 20, 21, 31, 56, 57, 58  
Nolte, Donna 12, 15, 41  
Nolte, Patricia 10, 12, 13, 15, 22, 31, 54  
  
O'Connell, Bernadine 12, 15, 18, 35, 36, 56  
Odell, Dale 8, 16, 39, 65, 70  
Olive, Kenneth 11, 13, 16, 31, 49, 52, 54, 64, 67, 68, 69  
Olive, Margie 12, 15, 18, 39, 50  
Olive, Mariella 2, 10, 12, 13, 17, 18, 31  
O'Riley, Beverly 10, 15, 41  
  
Palmer, Ruth 10, 15, 18, 31, 59, 60  
Paul, LorRaine 10, 15, 39  
Pegg, Tom 19, 41  
Penn, Beverly 10, 15, 18, 36, 53, 59, 60, 61  
  
Perry, Doyle 39, 56, 57, 58, 59, 60  
Peterson, DeLoris 12, 18, 33, 39, 59  
Peterson, Roswell 19, 33, 39  
Piercy, Joyce 35, 36  
Piercy, Junior 19, 41  
Preston, Ellen 15, 41  
Preston, Shirley 10, 39, 56  
  
Quinn, Ellen Grace 12, 15, 18, 41  
Quinn, Kathryn 12, 18, 39, 56  
  
Rauch, Eugene 2, 13, 16, 17, 31, 44  
Reed, Edward 41  
Resh, Katherine 10, 18, 39  
Richardson, Marvis 10, 12, 15, 18, 41, 44, 49, 56, 59, 60  
Richey, Claire 10, 12, 15, 18, 39, 56  
Richey, Mary Lou 10, 12, 18, 22, 36, 37, 59  
Richie, Delores 2, 10, 12, 17, 18, 33, 35, 36, 45, 56, 59, 60, 62  
Richie, Kathleen 10, 12, 13, 14, 31, 54, 56, 57  
Riegel, Donald 39, 59, 60, 62, 64, 70  
Riegel, Iola 10, 12, 15, 18, 39, 56  
Riley, Keith 39, 59, 60  
Ritnour, Russell 19, 39  
Roberts, Ray 17, 19, 33, 41, 45, 64  
Rodman, Richard 19, 39  
Rogers, Joan 18, 33, 36, 37, 44, 46, 48, 59  
Rubin, Ronald 19, 41  
Rumley, Helen 10, 12, 15, 35, 37, 45  
Russell, Earl 19, 39  
Ryan, Jack 2, 19, 20, 21, 37  
Ryan, Rita 13, 14, 18, 31, 44, 54  
  
Schafroth, JoAnne 10, 12, 18, 39, 45, 52, 56, 57, 59, 60  
Scott, Bob 16, 39, 65, 68  
Scott, Glenn 2, 19, 41  
Scott, Jimmie 2, 11, 16, 17, 22, 25, 40, 54, 65, 67, 69  
Selby, Allen 39  
Selby, Ellen 32  
Selders, Barbara 10, 15, 18, 36, 37, 44  
Sickler, Gordon 16, 39, 65, 70  
Simmons, Donald 16, 39, 64, 70  
Smyth, Gwen 10, 12, 18, 22, 37, 56, 57, 58, 59, 60, 61  
Snyder, Marjorie 32  
Snyder, Melvin 16, 39, 64, 69  
Spring, Keith 2, 16, 17, 19, 33, 39, 64, 67  
Steele, James 2, 11, 14, 16, 17, 32, 45, 49, 53, 54, 64, 66, 70  
Steele, Russell 16, 19, 21, 35, 37  
Stillinger, June 10, 15, 39, 59, 60  
Strait, Marilyn 10, 15, 37  
Sturdevant, Deloris 15, 41  
Sturdevant, Phillip 19, 39, 70  
Sullivan, Edward 2, 19, 39, 56, 57  
Sullivan, Maurice 2, 19, 41  
Sullivan, Paul 11, 19, 36, 37, 44, 45, 64, 67  
  
Taha, Darrell 16, 19, 21, 32  
Talty, Joan 12, 18, 35, 37, 45, 56  
Thomas, Marilyn 10, 15, 41  
Thomas, Shirley 18, 39  
  
Thompson, Lola Mae 10, 36, 37  
Timmerman, Lonnie 40, 41, 64  
Townsend, Harold 41  
Townsend, Raymond 36, 37  
Travis, Cleo 12, 15, 18, 39  
Triplett, Joan 10, 15, 41  
  
Van Pelt, Howard 2, 11, 16, 33, 37, 45, 52, 65, 67  
Vernon, Buddy 16, 39, 45, 59, 60, 62, 70  
  
Walford, Wayne 41  
Waters, Larry 2, 11, 17, 37, 64, 66, 70  
Watts, Donna 2, 10, 12, 18, 22, 35, 37, 44, 46, 50, 56, 57, 58, 59, 60, 61  
Watts, Ruth 2, 10, 12, 12, 18, 22, 32, 44, 50, 54, 56, 57, 58, 59, 60, 61  
Weeks, Mildred 41  
West, Alvis 19, 35, 39, 46, 56, 57, 65  
West, Billy 41  
West, Erma 10, 12, 15, 18, 39  
Westlake, Betty 39, 56  
Westlake, Pat 16, 19, 36, 37  
Westlake, Phyllis 13, 32  
Wever, Kent 41, 56, 57, 58, 59, 60  
Widener, Bill 8, 11, 14, 16, 17, 22, 25, 44, 45, 50, 53, 54, 63, 64, 66, 68, 69  
Wildman, Nadine 2, 10, 12, 18, 22, 37, 53, 56, 57, 58, 59, 60, 62  
Wilkinson, Bobby 41  
Wilmarth, Darlene 10, 15, 41, 56  
Wilmarth, Neill 16, 19, 37  
  
FACULTY  
  
Chandler, Betty 6, 7, 15, 34  
Currie, Ralph 6, 7, 40  
  
Dunlavy, Donald 5  
  
Green, Hazel 6, 7, 13  
Griebeling, Mary Jo 7, 42  
  
Hayes, John 6, 7, 59, 60  
Kazebeer, Eva 6, 7  
Lenz, John 6, 7, 14  
  
Morrison, Richard 6, 7, 11, 63  
  
Parker, Kathleen 6, 7, 10, 13  
Patterson, Mary Lee 6, 7, 12, 18  
Pfander, Alice 6, 7, 34  
  
Rhoades, Donald 7, 8, 71  
  
Schulz, Margaret 6, 7, 10  
  
Tookey, Rosalie 6, 7, 56, 57  
Traxler, Howard 2, 6, 7, 16, 17, 34  
Uknes, Bonny 6, 7, 22, 41  
Uknes, Charles 6, 7, 11, 41, 63  
Whipple, Carl 6, 7, 19, 20, 21



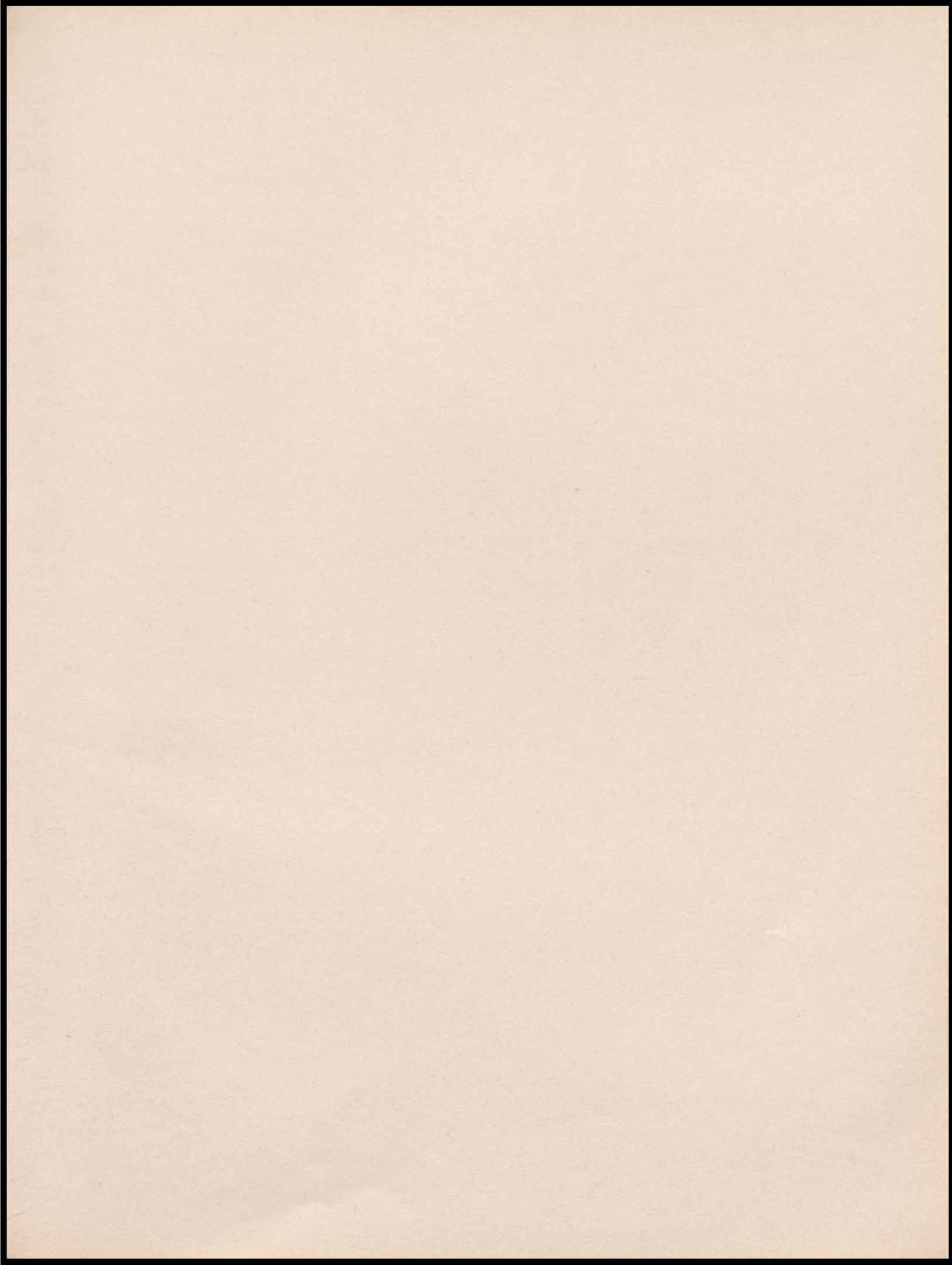

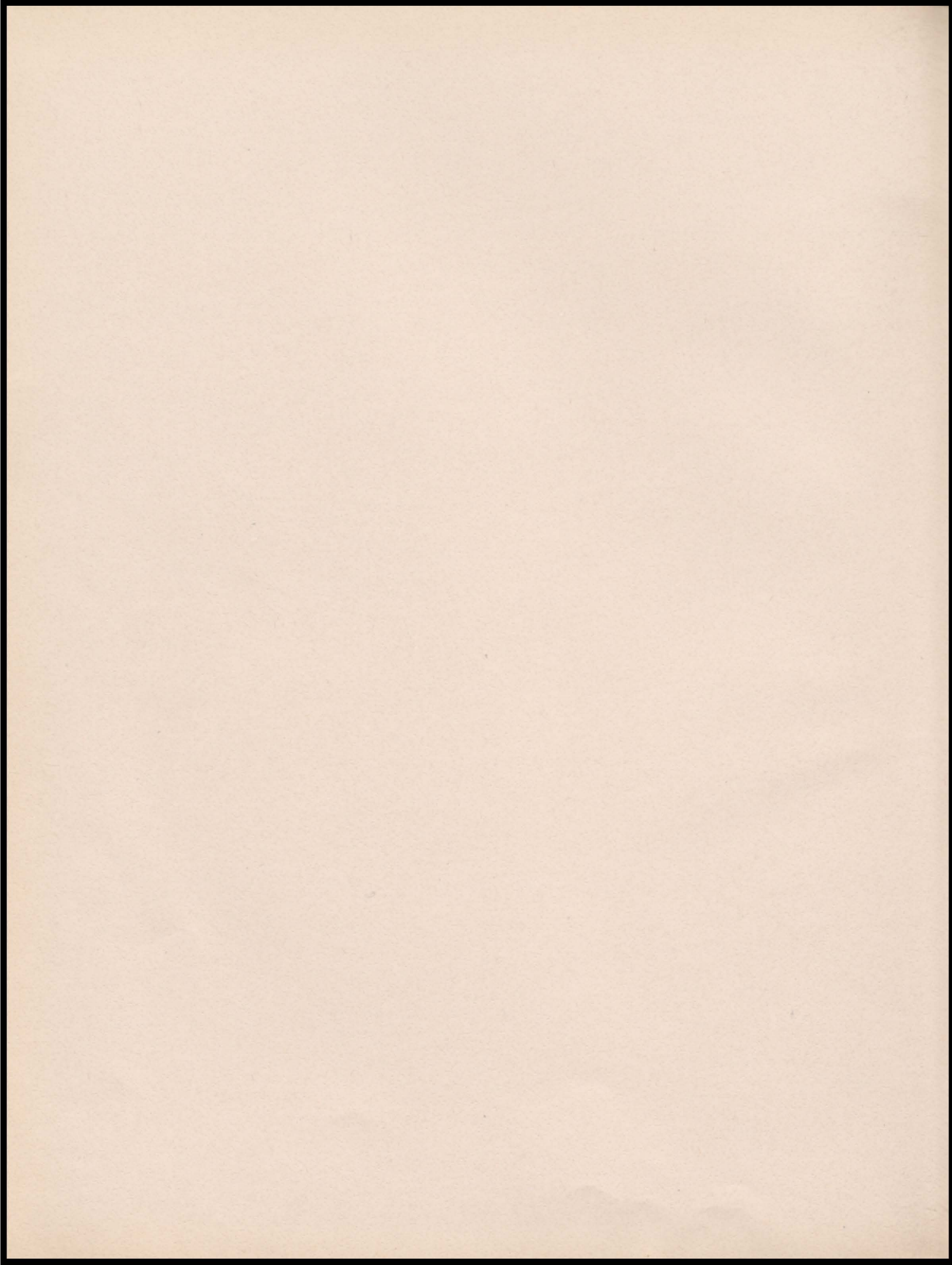

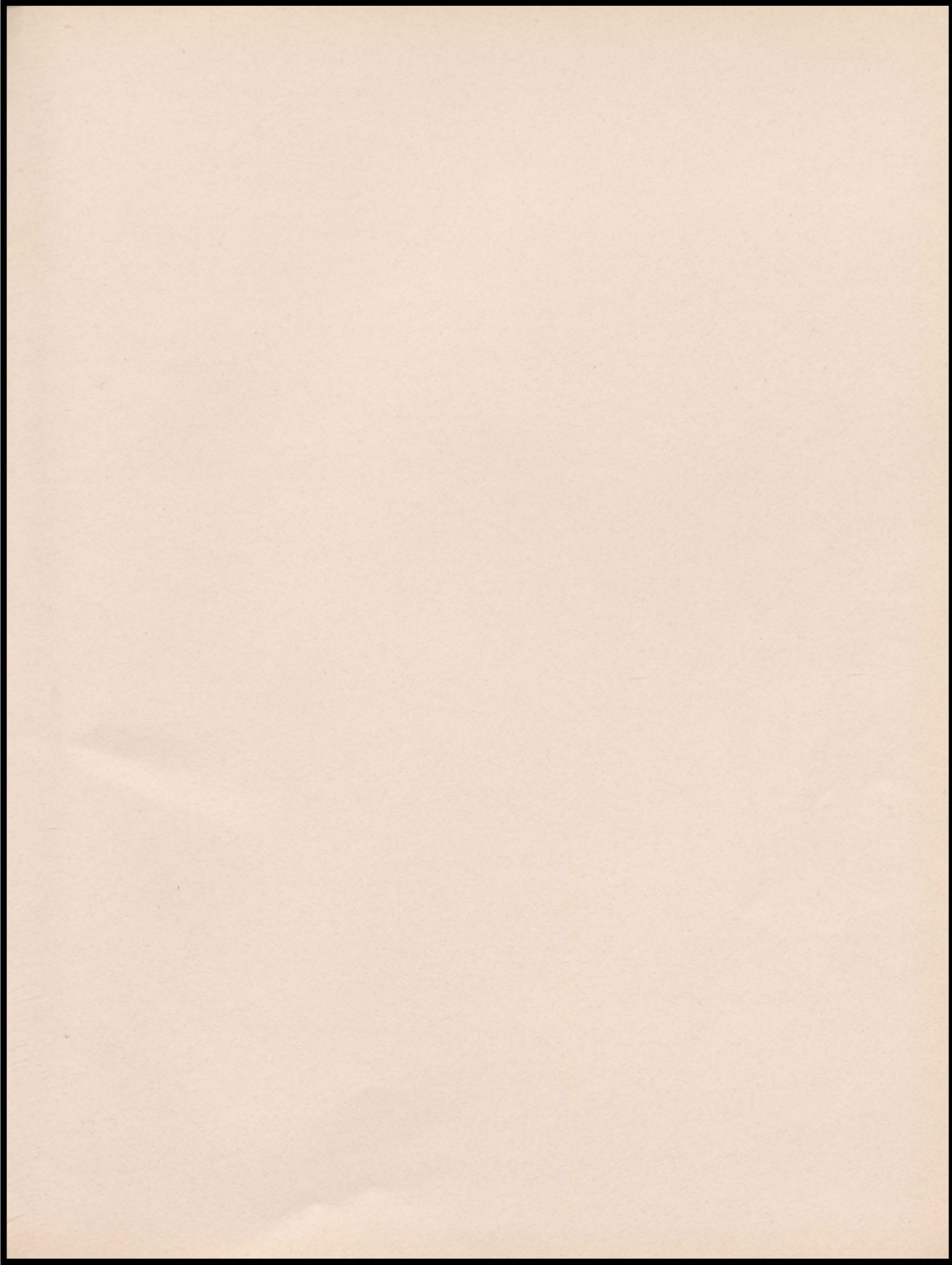

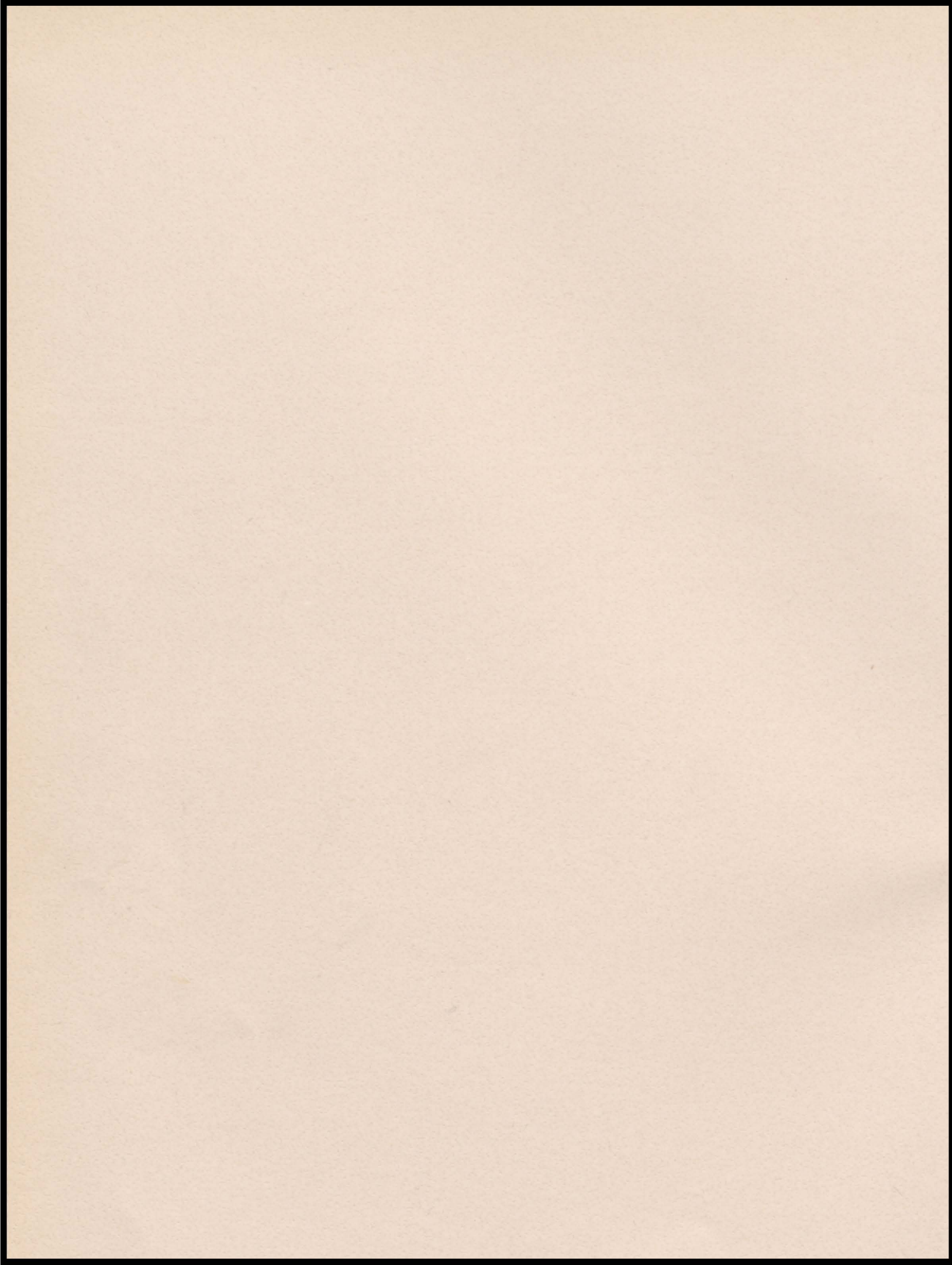



MYERS *deep-tone* YEARBOOKS

THE PACEMAKERS OF QUALITY

MYERS AND CO. INC.

TOPEKA, KANSAS

YEA TEAM FIGHT!  
YEA TEAM FIGHT!

We're loyal to you Coming High; We'll  
ever be true, Coming High;  
back you to stand 'gainst the best in the land;  
know you have sand, Coming  
win in the show them team

RA-I-D-E-R-S  
RED RAIDERS — RAH!

WE WANT A TOUCHDOWN —

END — CENTER — TACKLE — GUARD

C-O-R-N-I-N-G  
CORNING - CORNING - CORNING

WE WANT A BASKET

So  
Coming High; And  
Coming High; Our  
Coming High; for  
famed protector On, boys,  
expect a victory from you Coming High.

The image shows a page of handwritten musical notation. The notation consists of five staves of music, each with a treble clef and a key signature of one flat. The lyrics are written below the notes. A large, thick black scribble is drawn over the right side of the page, partially obscuring the musical notation and the handwritten text. The scribble starts from the top left and curves around the right side, ending near the bottom left.

EVERYBODY HAPPY?

WE GOT THE COACH

