

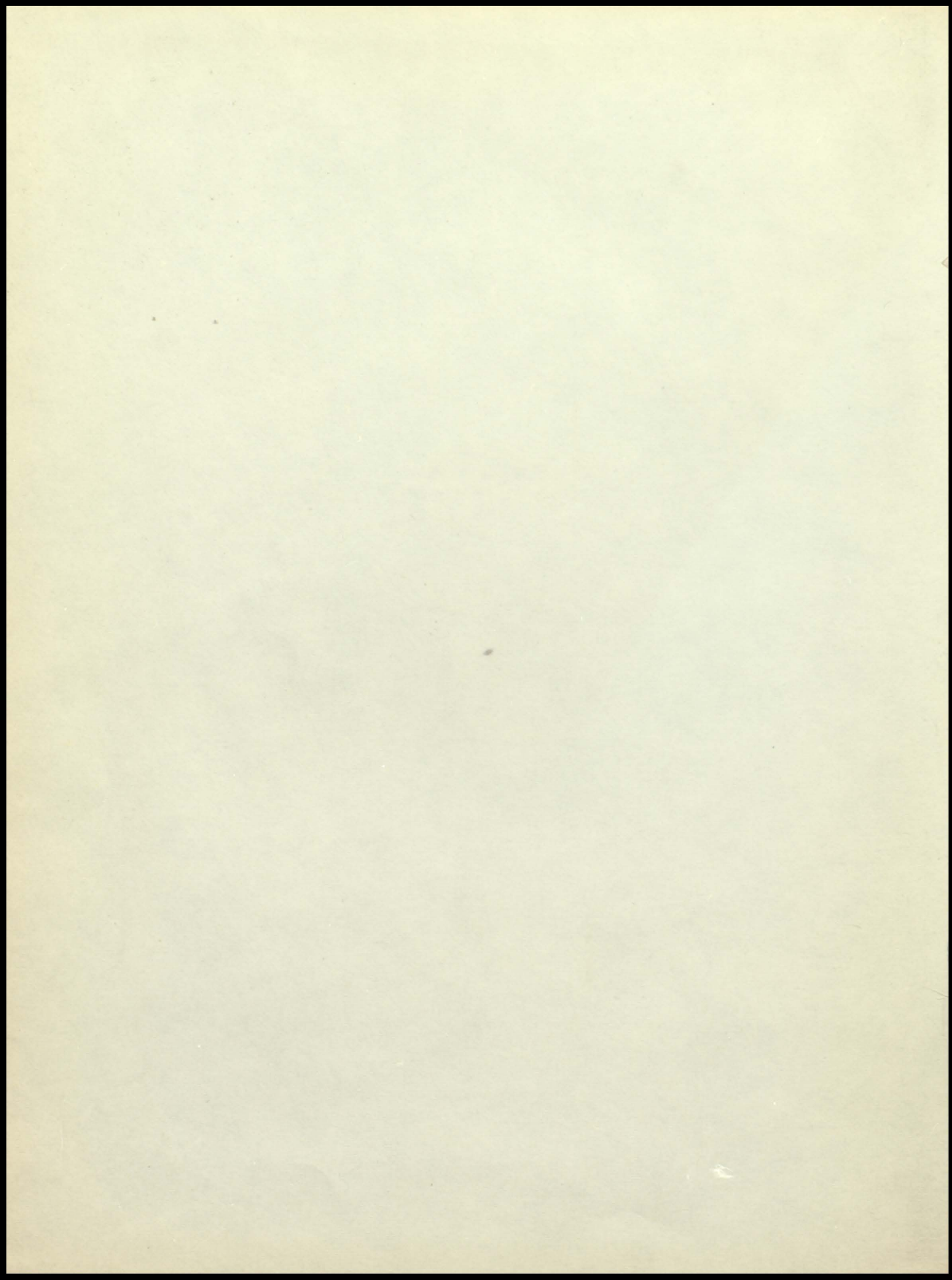

RED RAIDER







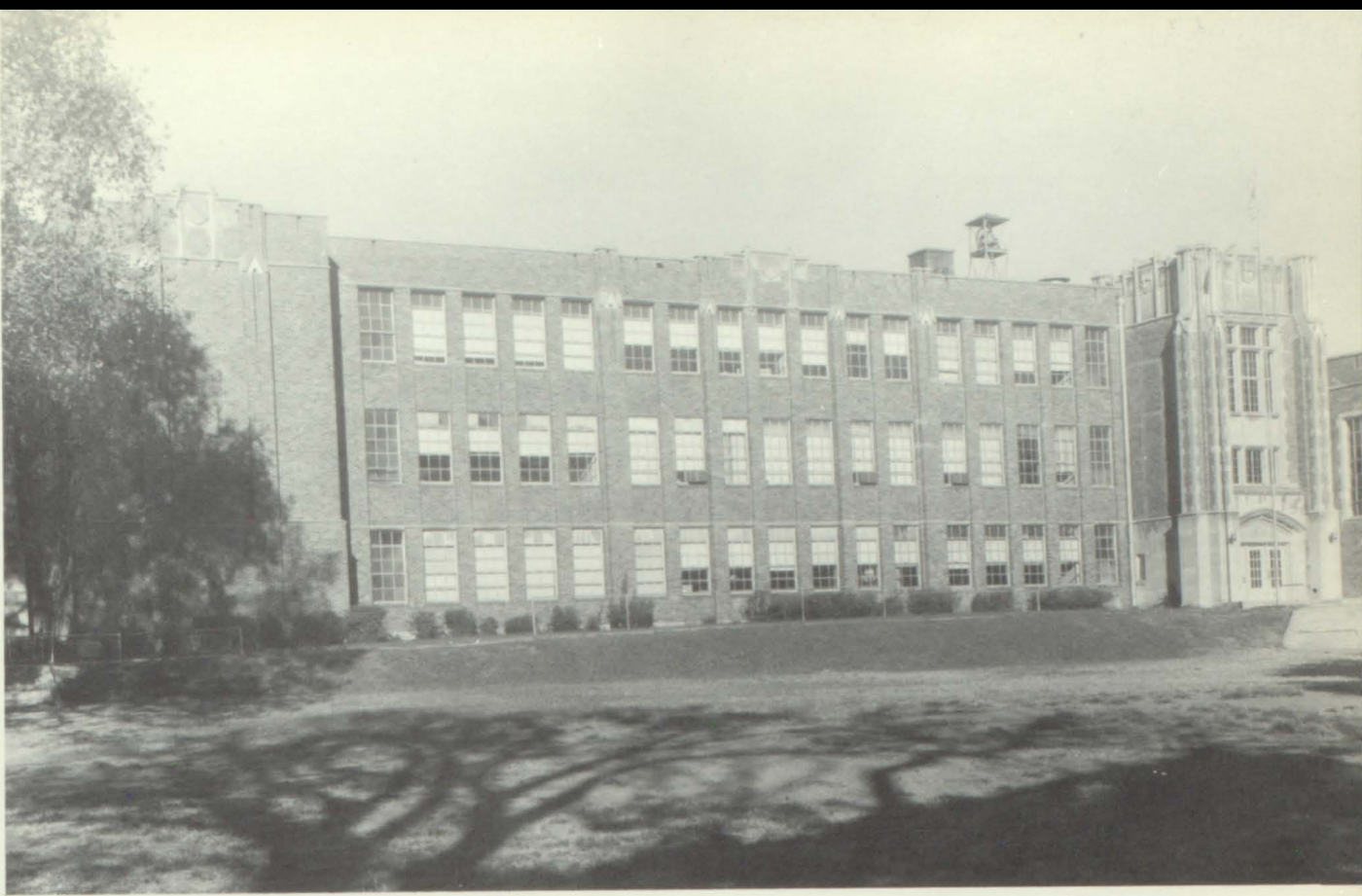

The 1969 Red Raider

Corning Community School

Corning, Iowa

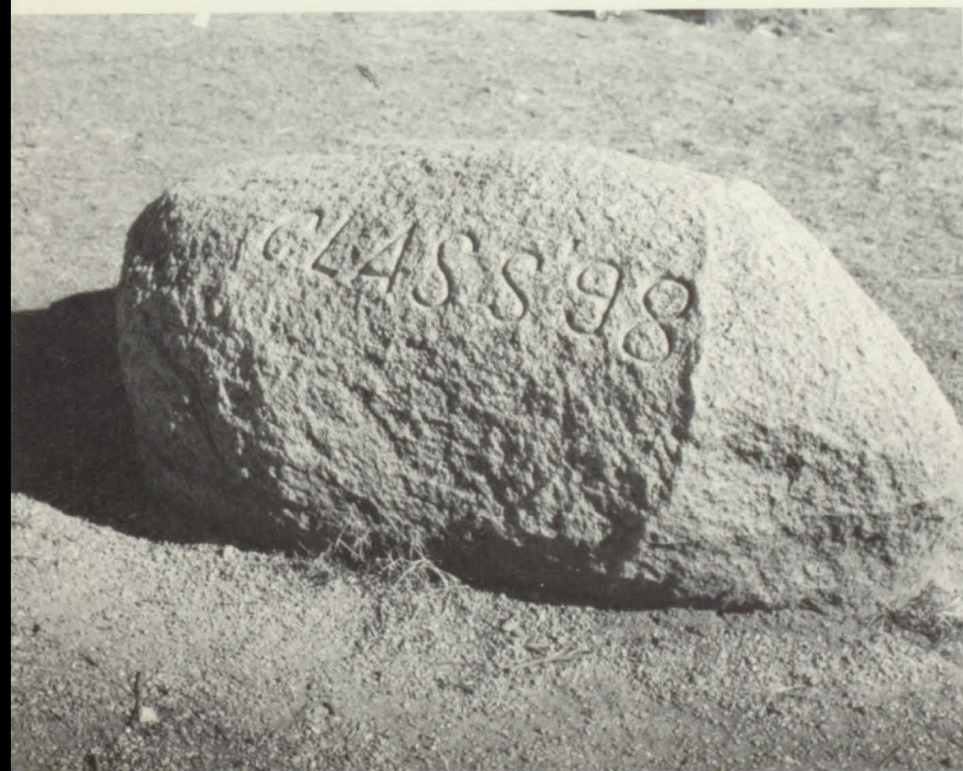



Table of Contents

Royalty	3	Sophomores	73
Activities	9	Juniors	77
Sports	41	Dedication	81
Administration and Faculty	59	Seniors	83
Freshmen	69	Ads	99



ROYALTY



Laurie Lund Crowned Homecoming Queen

TOP ROW: 1968-69 Homecoming Queen Laurie Lund escorted by Tom Boswell, Senior Attendant Barb Johnston escorted by Bruce Mack, Senior Attendant Carol Steadman escorted by Ron Brown, and Freshman Attendant Jolene Haley escorted by Rick Bissell. CENTER RIGHT: Flower girl Kelly Morrison, Crown Bearer Kevin Kluver. BOTTOM ROW: Sophomore Attendant Lois Timmerman escorted by Danny McMahon, Junior Attendant Beth Hogan escorted by Andy Mack, and Senior Attendant Amy Crow escorted by Randy Leonard.







Senior Candidate Donna Leonard.



Senior Candidate Sussie Kierulff.

Freshman Candidate Karen Richey.



Sophomore Candidate Janet Steadman.



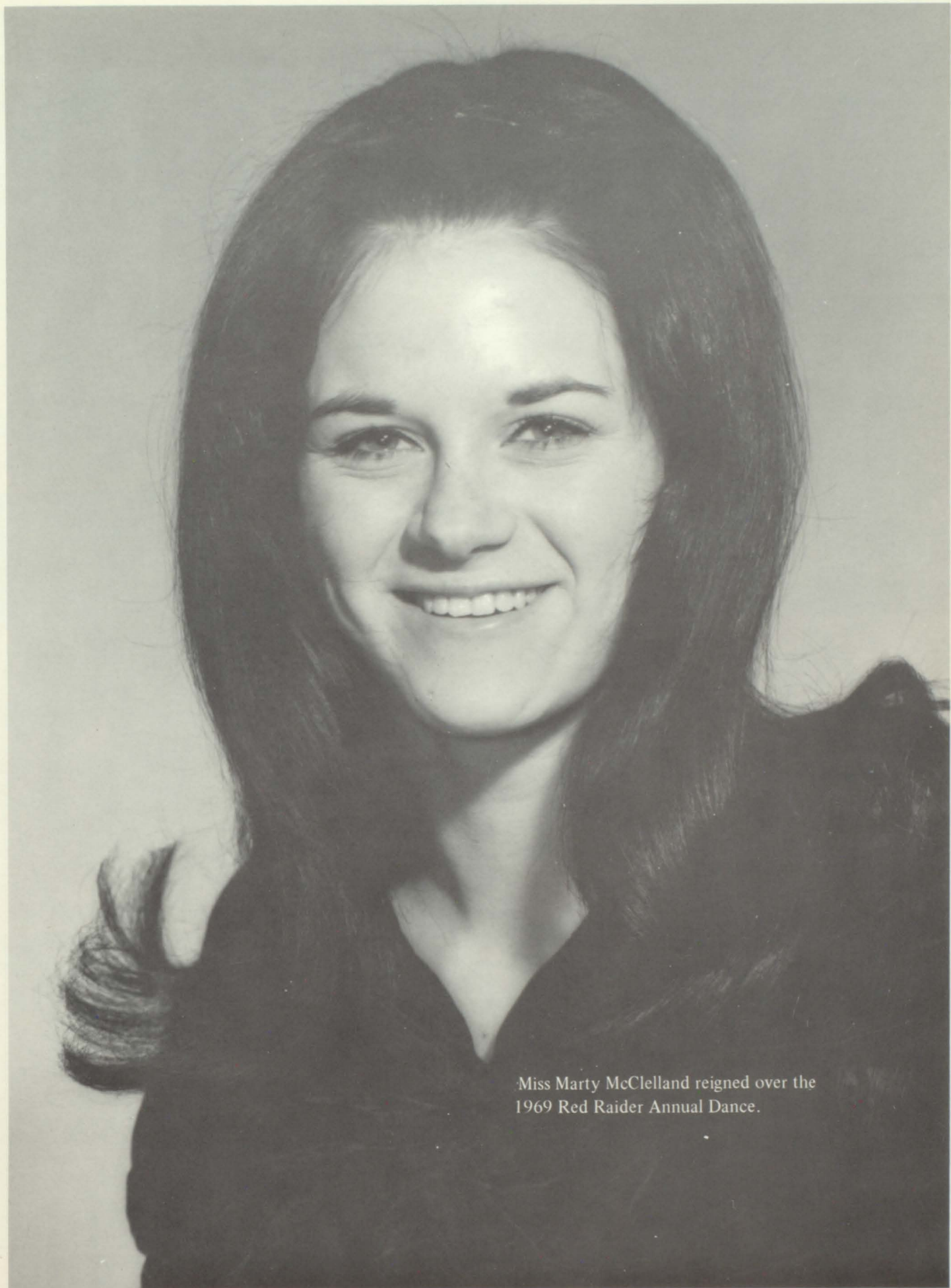

Miss Marty McClelland reigned over the
1969 Red Raider Annual Dance.



Annual Dance

ABOVE: Marty after receiving crown and roses. TOP RIGHT: Jeanne Dybdahl presents the roses to Marty escorted by Frank Bixler. RIGHT: Mary Pat Swain, crown bearer; Pat Paul escorts Donna Leonard, Rich McMahon escorts Sussie Kierulff. BOTTOM: The Stone Soul Picnic plays for the dance. BOTTOM RIGHT: Terry Tice escorts Jeanne Dybdahl, 1968 Annual Queen; Darol Mitchell escorts Janet Steadman; Tony Jennings escorts Karen Richey.

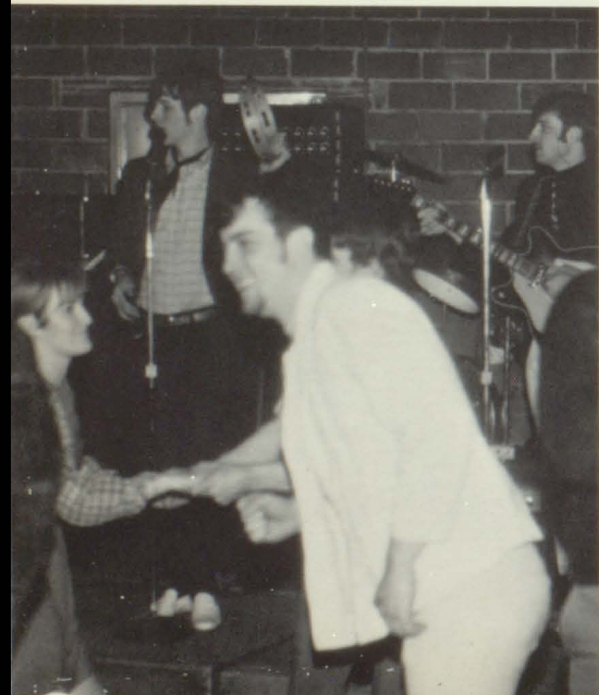

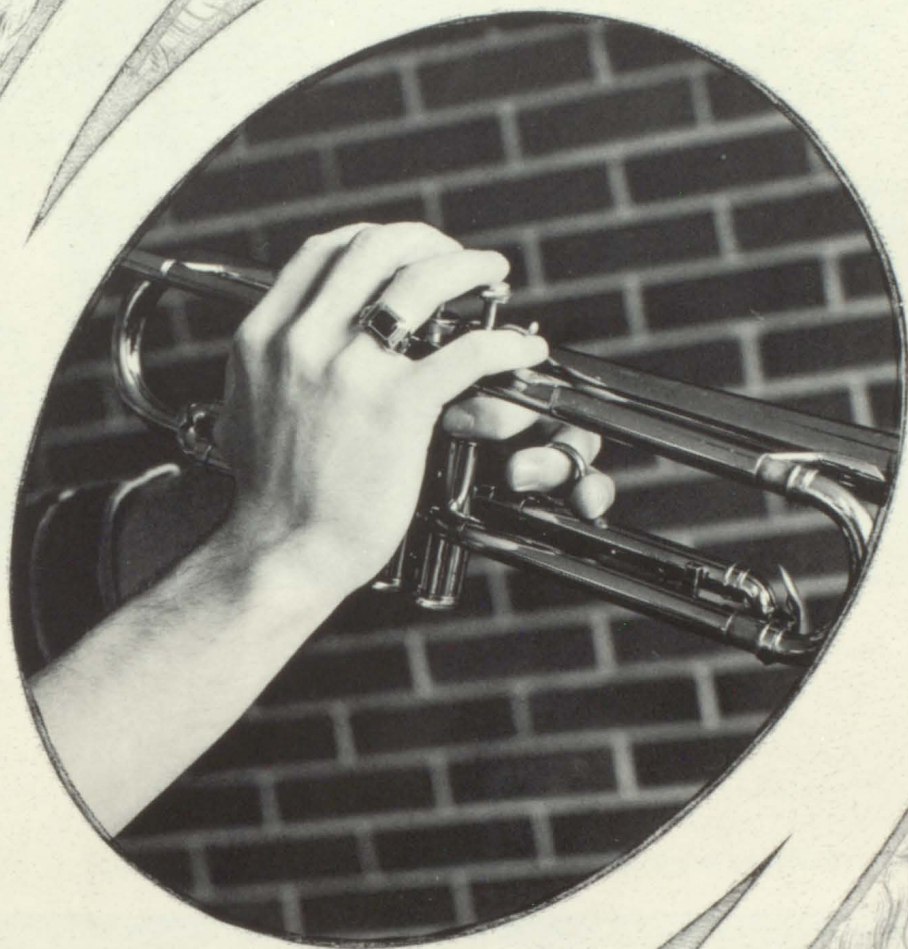

ACTIVITIES

Seniors Homecoming Float

Seniors won first place with their float "Stomp the Mustangs." Juniors were a close second with "Snoopy Dreams On."



Cheerleaders followed by pep band. Mascots Verna Phillips and Mary Pat Swain.



Wins First Prize., Juniors, Second

Sophomores were third with "Stew 'em." Freshmen placed fourth with "They Left Their Team Defenseless."



After the big game, the dance.





FIRST ROW: Joyce Swartz, President; Mary Hungate, Vice-President; Kristy Holste, Secretary; Lois Johnston, Treasurer; Avis Carr, Historian. SECOND ROW: Sherry Lee, Vicki Brittain, Jackie Perrin, Joyce Phillips, Marie Nilson, Sharon Hungate. THIRD ROW: Bonnie Grof, Judy Butrick, Susie Holste, Mary Smart, Sue Means, Karma Holste, Janet Ashenfelter. FOURTH ROW: Donna Haley, Nancy Mullen, Theresa Hogan, Marty McClelland, Linda Brittain, Pam Johnston, Delores Yearington, Lana Reichardt, Peggy Olive.

BELOW: FFA Boys Enjoy FHA Cooking. FHA Pizza Party. Before Class Jam Session. Style Show Winners: Joyce Miller, Candice Drake, Mary Hungate, Janelle Brown, Lois Johnston. Style Show Narrators: Donna Leonard, Laurie Lund. (NOT PICTURED) Verna Phillips.





F. F. A. Harvest Ball

LEFT: Laurie Lund, Glen Mullen, Jeanine Cosaert, Doug Peterson, Jean Sullivan, Chuck Lund, Jolene Haley, Gary Goldsmith. BELOW: F.F.A. Chapter Sweetheart Jeanine Cosaert, and her escort Doug Peterson.



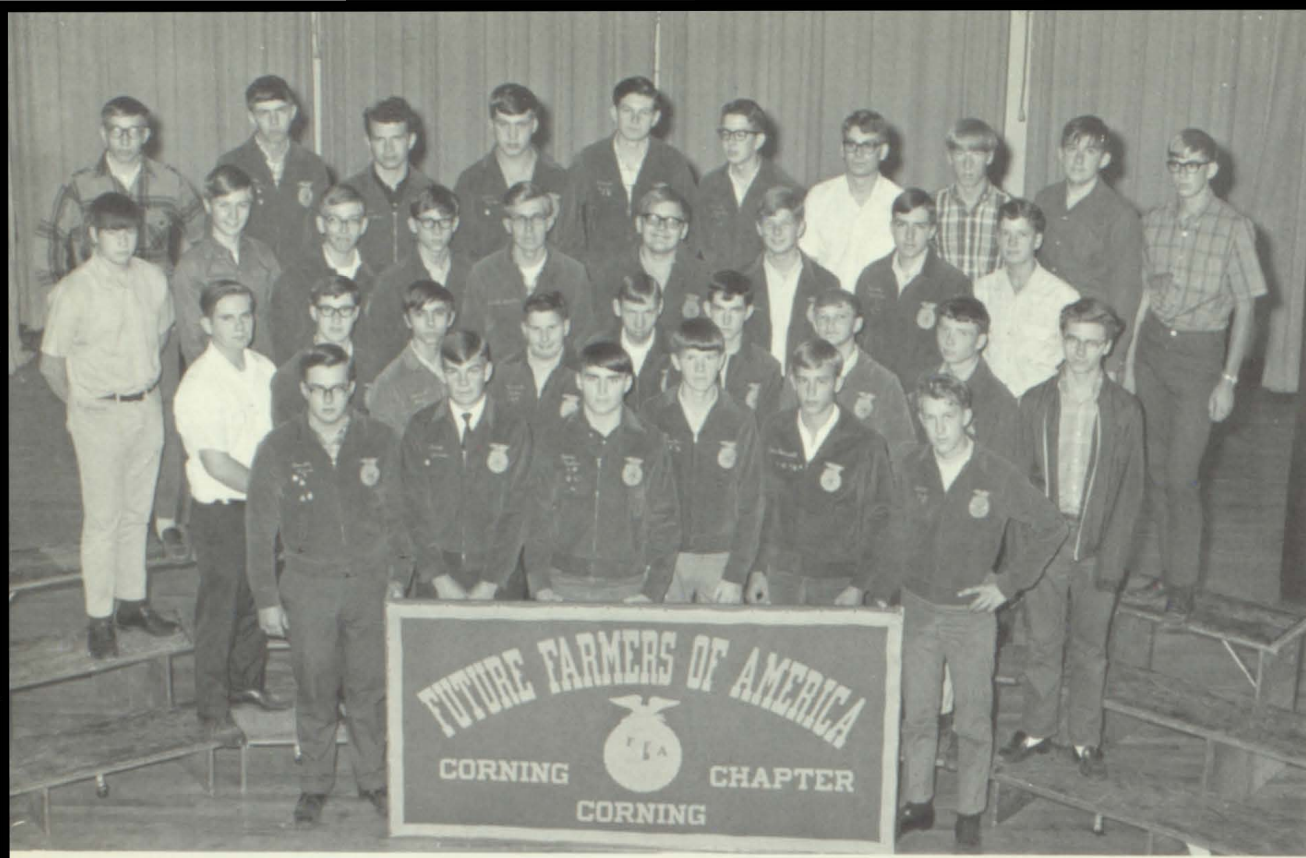

Jr.-Sr. F. F. A. Members

FIRST ROW: Ron Helvie, Stan Pearson, Larry Kester, Jeff Roberts, Tom Boswell, Phillip Long. SECOND ROW: Mike Yearington, Brent Hanna, Howard Paul, Vincent Dicks, Clark Peterson, Mike Olive, Darol Mitchell, Morris Boswell, Mickey Smart. THIRD ROW: Larry Warren, Dan Graf, Paul Johannes, Walter Green, Dennis Swain, Virgil Wilkinson, Doug Pearson, Randy Ramsey, Ernie Morrison. FOURTH ROW: Dave Reed, Randy Graham, Dennis Simmons, Jim King, Mike Mullin, Dennis Swartz, Doug Peterson, Glen Mullin, Sam Reed, Gaylen Goodvin.

Dennis Swartz, Randy Ramsey, Stan Pearson, Paul Johannes and Mike Olive received a DeKalb Corn Achievement Project Award.

FFA Homecoming Float.



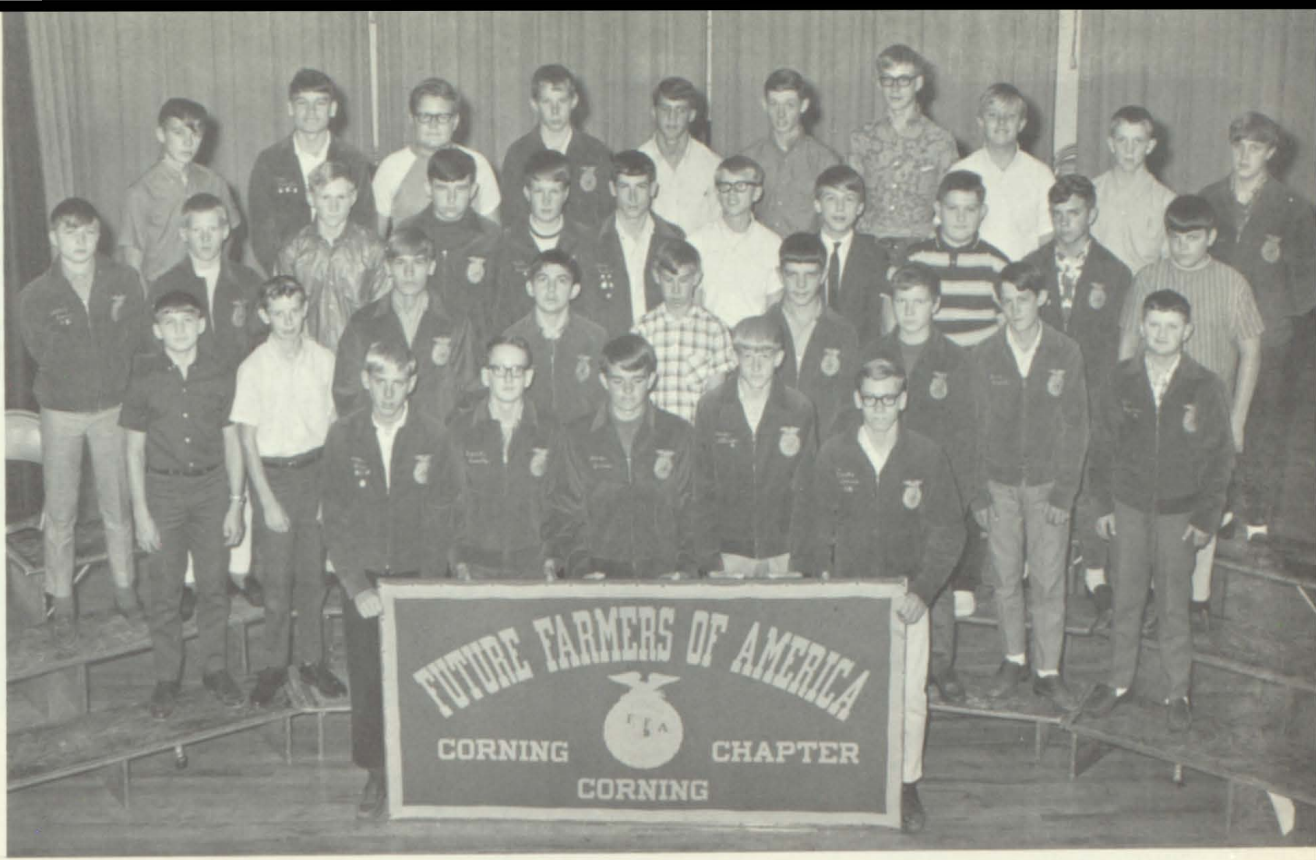

Fresh-Soph F. F. A. Members

FIRST ROW: Ronnie Naven, David Swartz, Doug James, Ted Mosman, Bill Bridgeman. SECOND ROW: Randy Hickman, Rodney James, Randy Peterson, Gary Sink, Dale James, Ronald Maeder, John Blaine, Brian Steadman, Jim Devine. THIRD ROW: Bob Graf, John Green, Paul Maeder, Ray Houck, Kent Russell, Gary Goldsmith, Keith Johnson, Richard Abbey, Joe Holbrook, Randy Bickford, Dallas Perin. FOURTH ROW: Steve Kannas, Mark Peterson, Pat Mullen, Bill Green, Larry Figgins, Phillip Evans, Don Hinricher, Darl Selders, Steve Swain, Jim Kuhn.

RIGHT: Phil Long presents Best Adviser Award to Mr. Kordick. BELOW: Stan Pearson, Jeff Roberts, and Larry Kester received County Fair Awards. BOTTOM RIGHT: F.F.A. Chapter Sweetheart Jeanine Cosaert and Chapter Officers.





Y-Teens

FIRST ROW: Linda O'Riley, President; Janet Reese, Vice-President; Sandee Brown, Secretary; Marilyn Shuler, Treasurer. SECOND ROW: Debbie Harris, Joy Boswell, Joyce Swartz, Jeanine Cosaert, Joanie Blaine, Jill Parcher, Judy Sinning, Karen Richey. THIRD ROW: Carol Steadman, Jeannie Cimock, Sue Means, Nanci Antisdell, Theresa Ryan, Jackie Perrin, Beth Hogan, Cathy Hogan, Rosemary O'Dowd, Diana Ingram, Jackie Huff, Nancy Drennan, Diane Bridgeman, Marie Nilson, Marilyn Swartz, Pam Johnson. FOURTH ROW: Amy Crow, Laurie Lund, Barb Johnston, Trudy Roush, Karla Johnston, Noel Wells, Joyce Johnston, Janice Mercer, Jennifer Stargell, Colleen Hayes, Jeanie Dybdahl, Debbie Grundman, Nancy Mullen, DeAnn Goldsmith, Sherry Lee. FIFTH ROW: LuAnn Hill, Norma Miller, Theresa Hogan, Delores Yearington, Susan Heaton, Kathy Drake, Annette Cantieri, Donna Leonard, Sharon Badgett, Jody Morrison, Mary Pat Swain, Pat Dozier, Carolyn Goodvin, Teresa Maeder.

A beauty contest highlighted the Y-Teen Birthday Party with DeAnn Goldsmith as the Beauty Queen.





The Y-Teen Slumber Party was full of fun and games throughout the night.



Mrs. Wyatt and Mrs. Reese were the Y-Teen sponsors.

FIRST ROW: Joyce Miller, Janelle Brown, Kathy Goldsmith, Janice Travis, Donnis Sickler, Delores Allison, Karma Holste, Janet Ashenfelter, Karen Richey, Debbie Holdren, Jennifer Roberts. SECOND ROW: Ann O'Dowd, Barb Cimock, Terry Fudge, Elaine Cosaert, Jolene Haley, Charliesa Jones, Kay Lovig, Jean Sullivan, Michelle McConnell, Terry Elliot, Candis Drake, Jane Leonard, Cheri Porter, Patty Latus, Kaye Cook. THIRD ROW: Peggy Olive, Karen Sorenson, Sandra Myers, Allene Edwards, Connie Dozier, Jeanne Holbrook, Gail Phillips, Ann Beatty, Jane Mack, Debbie Badgett, Michelle Tindall, Denise Wilson, Barb Schaffer, Lynn Scott, Kristie Brown, Carita Campbell. FOURTH ROW: Polly Beemer, LuAnn Crill, Colleen Morrison, Jolene Glasgo, Doris Briles, Janet Steadman, Patty Tice, Lois Timmerman, Anne Thomas, Shirly Curry, Margie Bowman, Barb Crawford, Jean Graf, Donna Palmer, Beverly Hardisty, Roberta Peckham, Denice Downard, Shiela Waters, Joanna James.





Fresh-Soph Hi-4

FIRST ROW: Jim Leonard, Tony Jennings, Bryon Jackson, Brad Roush. SECOND ROW: Tim Thomas, David Brokaw, Doug Leonard, Sandy England, Dave Kragel, Rick Bissell, Garland Miller, John Coulter. THIRD ROW: Tom Nolan, Tim Matya, Danny McMahon, Joe Reiling, Steve Strait, Dennis Manke, Howard Anderson, Don Drennan.





Jr.-Sr. Hi-4

FIRST ROW: Ed Briles, Philip Morris, Ron Brown, Jim Briles, Kevin Wynn. SECOND ROW: Rick Leonard, Jeff Jennings, Rees Peterson, Rich McMahon, Max Scott, Greg Jennings. THIRD ROW: Randy Brokaw, Doug Peterson, Bruce Mack, Bob McAlpin, Mark Boswell, Steve Odson, Randy Spring, Andy Mack, Danny Jackson. FOURTH ROW: Randy Leonard, John Bergman, Ken McCollum, Duane Nordeen, Randy Holdren, Ken May, Barry Lovig, Jim Reese, Earl Stewart, Ray Hutchison. FIFTH ROW: Don Nevius, Joe Cook, Terry Bashor, Ed Jones, Pat Paul, John Narigon, Terry Tice, Tom Scanlan, Jim Whitmore.

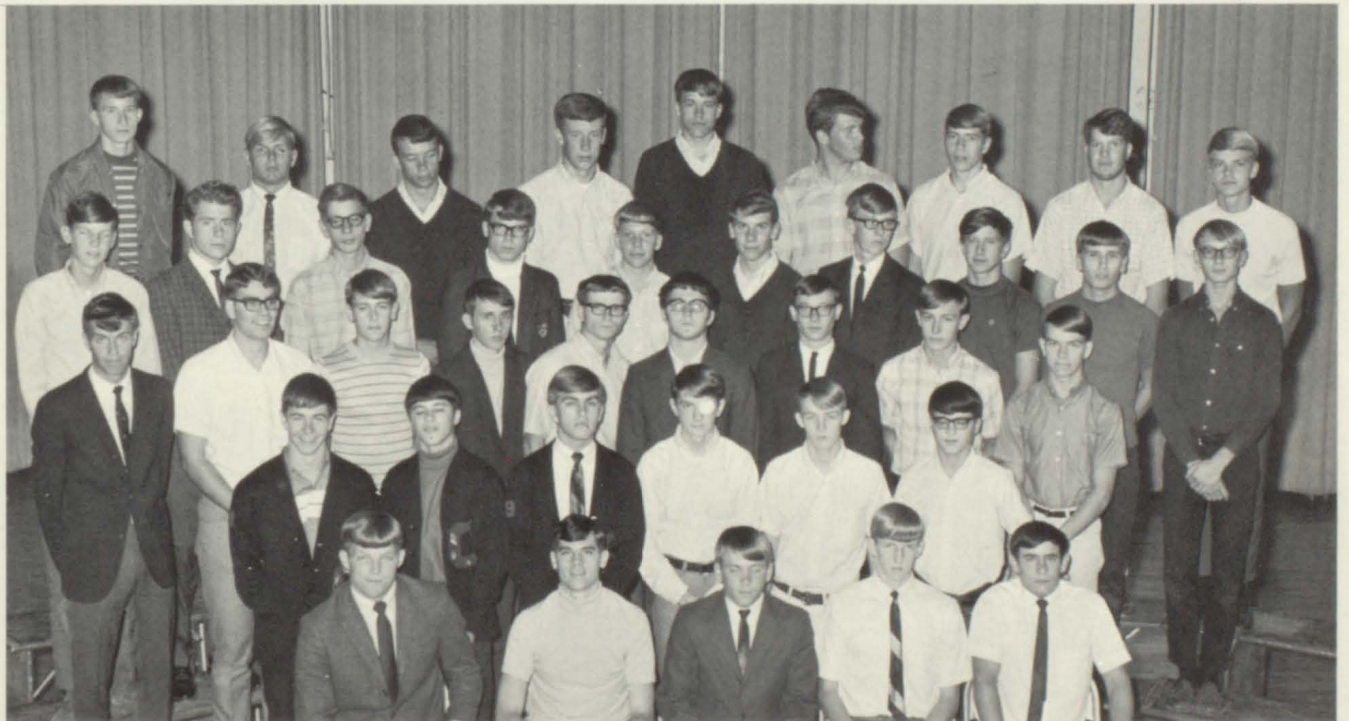



Library Staff

FIRST ROW: Sharon Hungate, Joyce Miller, Michelle McConnell, Bonnie Groff, Richard Abbey. SECOND ROW: Jeanne Cimock, Ann Peppmeier, Janet Steadman, Anne Thomas, Candis Drake, Phillip Evans.

Student Involvement in Classrooms

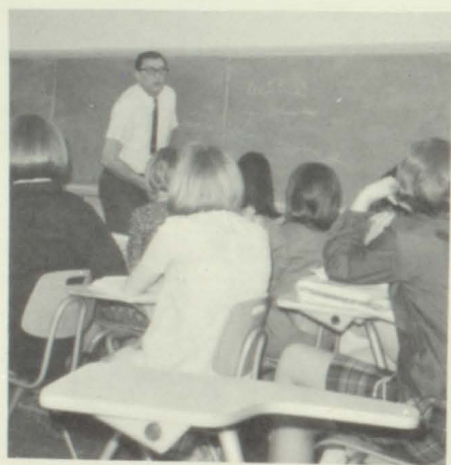



Office Staffs

FIRST ROW: Donna Haley, Esther Schaffer, Delores Yearington, Margie Bowman, Nancy Drennan. SECOND ROW: Kevin Wynn, Frank Bixler.

RIGHT: Beverly Horton.

SEATED: Mr. Dallas Hannah. STANDING: Lois Johnston, Susie Holste, Theresa Hogan, Patricia Dozier, Dianne Bridgeman, Avis Carr.





Student Council

FIRST ROW: Rich McMahon, President; Mickey Wilson, Secretary-Treasurer; Ed Jones, Vice-President. SECOND ROW: Trudy Roush, Janice Mercer, Amy Crow, Doris Briles, Judy Sinning, Ann O'Dowd. THIRD ROW: Don Nevius, Sussie Keirulff, Mary Jo Morrison, Ed Briles, Stan Pearson, Beecher Turner.

Student Council discussing school activities.



GRASS CANDIDATES: Terry Tice, Randy Spring, LuAnn Crill.





Party Skits & Candidates for 1969-70

ABOVE: Party Skits.

BELOW—LUV CANDIDATES: Beth Hogan, Don Nevius, Tim Mosman. POT CANDIDATES: Jeff Moore, Patty Tice, Jim Swain.

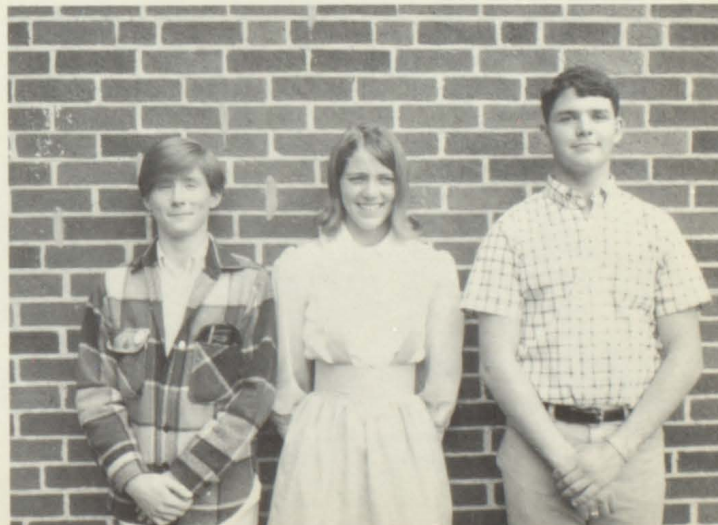



Thespians

TOP LEFT—FIRST ROW: Judy Sinning, Barb Lunquist. SECOND ROW: Janet Steadman, Bernadette Lenz, Janet Reese, Ann Thomas. THIRD ROW: Roberta Peckham.

TOP RIGHT—FIRST ROW: Nancy Mullen, Theresa Ryan, Cathy Hogan, Trudy Roush, Gail Phillips. SECOND ROW: Jeff Jennings, Polly Beemer, Donna Leonard, Luann Crill, Michelle McConnell, Ron Naven. THIRD ROW: Mike Mack, Steve Odson, Don Nevius, Mike Swain, Terry Tice, Jim Briles.

MIDDLE LEFT—FIRST ROW: Noel Wells, Beth Hogan, Nancy Antidel, Sandee Brown, Joy Boswell. SECOND ROW: Annette Cantieri, Luann Hill, Verna Phillips, Jill Parcher, Debbie Grundham, Sharon Badgett. THIRD ROW: Randy Leonard, Ed Briles, Ed Jones, Jim Reese, Kevin Wynn. FOURTH ROW: Randy Brokaw, Paul Johannes, Rick Leonard.

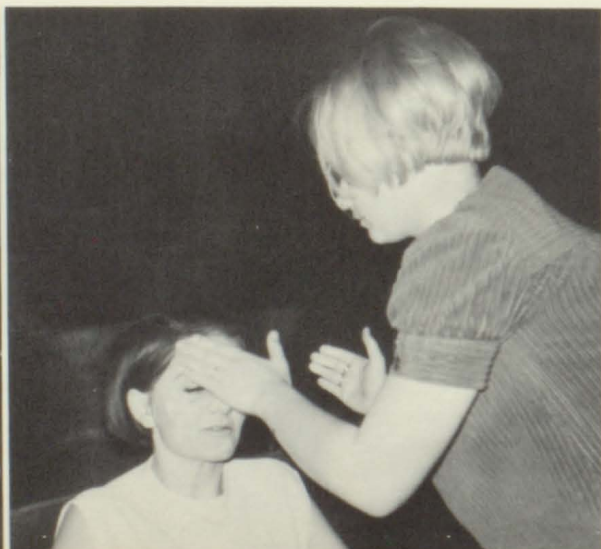



State & District Speech Contestants

SPEECH CONTESTANTS WHO GOT I'S AT STATE:
Beth Hogan, Bernadette Lenz, Verna Phillips.

SPEECH CONTESTANTS—FIRST ROW: Cathy Hogan,
Jean Sullivan, Michelle McConnell, Gail Phillips, SECOND
ROW: Denise Downard, Judy Sinning, Luann Hill,
Roberta Peckham. THIRD ROW: Luann Crill, Ann
Leonard, Janet Reese, Randy Leonard, Mickie
Wilson, Jim Reese.

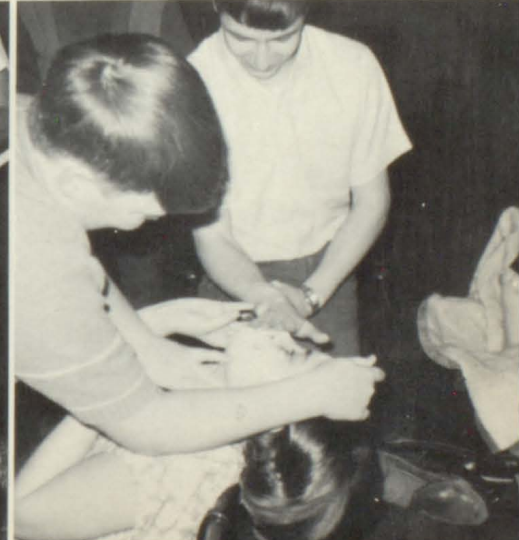



THE LOTTERY

Tommy	Jim Leonard
Dickie	Brad Roush
Martin	Randy Leonard
Delacroix	Jim Reese
Jack Wilkins	Tom Boswell
Joe Summers	Ed Briles
Hutchison	Ed Jones
Old Man Warner	Joe Cook
Little Girl	Joyce Miller
Mrs. Watson	Donna Leonard
Miss Bessom	Joanie Blaine
Belva Summers	Barb Johnston
Tessie Hutchison	Noel Wells
Mrs. Dunbar	Jill Parcher

Extras: Jolene Glasgo, Ann O'Dowd, Doris Briles, Leslie Lynam, Tim Matya, Max Scott, Jim Swain.

THE BOX AND COX

Mrs. Bouncer	Mary Jo Morrison
Mr. Cox	Jim Swain
Mr. Box	Randy Brokaw





Freshman-Senior One-Act Plays

AMONG US GIRLS

Mrs. Darling LuAnn Crill
 Marie Jennifer Roberts
 Mrs. Seymore Norma Miller
 Mrs. Noyes Verna Phillips
 Miss Birdie Talcum Sharon Badgett

CREW

Judy Butrick, Mary Pat Swain, Doris Briles, Ann O'Dowd,
 Nancy Antisdell, Bev Horton, Terri Fudge, Colleen Morrison,
 Pat Paul.

Directed By Helen Reese

RED CARNATIONS

A Man Leslie Lynam
 A Boy Tim Matya
 A Girl Denise Downard





Gr. Class Play The Mouse That Roared

CAST

Tully Bascom	Rick Leonard
Mary	Debbie Grundman
Jane	Theresa Ryan
Fran	Cathy Hogan
Ann	Nancy Mullen
David Benter	Jeff Jennings
Count Mountjoy	Mike Swain
Page	Dianne Bridgeman
Gloriana The Twelfth	Sandee Brown
Norma	Kristy Holste
Helen	Marilyn Shuler
Mr. Beston	Don Nevius
Miss Johnson	DeAnn Goldsmith
Four Students	Jay Holste
	Nick Baliff
	Jim Briles
	Sherry Lee
Professor Kokintz	Terry Tice
Mrs. Reiner	Annette Cantieri
General Snippet	Kenny May
Jill	Trudy Roush
President	Paul Johannes
Tom Mulligan	Ray Hutchison
Three Soldiers	Jon Sullivan
	John Narigon
	Jennifer Stargell
Willhelmina Tatom	LuAnn Hill
Miss Wilkins	Joy Boswell
Mrs. Bascom	Debbie Harris

PRODUCTION STAFF

Director	John Lenz
Student Director	Beth Hogan
Lights	John Narigon
Sound	Ray Hutchison
Books	Joy Boswell
	DeAnn Goldsmith
Publicity	Marty McClelland
	Sherry Lee
Programs	Diana Ingram
	Jeanne Dybdahl



Sophomore Class Plays

Thanks Awfully

CAST

Dorothy Montague	Roberta Peckham
Dick Montague	Danny Jones
Edith	Janet Reese
Carol	Polly Beemer
Mrs. Dodd	Barbara Crawford
Mrs. Smythe	Michele McConnell
Enid	Jean Sullivan
Nanette	Patty Tice
Mrs. Hemingway	Debbie Badgett
Mrs. James-Gower	Shirley Curry
Carolyn	Kay Lovig
Ann	Barbara Moore
Jane	Beverly Hardisty
Marion Gatewood	Lois Timmerman
Student Director	Jean Graf



On My Hitchin' Day

CAST

Maw	Ann Thomas
Paw	Jeff Moore
Tessie June	Bernadette Lenz
Ike	Howard Anderson
Luke	Ron Naven
Preacher Parson	Danny McMahon
Student Director	Janet Steadman

Paul Ducks the Dentist

CAST

Junior	Darl Stuvick
Paul	Doug Leonard
Mary	Judy Sinning
Mr. Jones	Mickey Wilson
Mrs. Jones	Jean Graf
Miss Trent	Gail Phillips
Jane	Michele Tindall
Student Director	Donnis Sickler

CREW

Director	Mrs. Juanita Dunn
Set	Mr. John Lenz
Properties	Chm. Mike Mack
	Ricky McAlpin, Art Keefe, Sandy England, Randy Peterson, Mark Jennings
Make Up	Jeanie Peterson
	Connie Dozier, Delores Allison
	Kay Cook, Joan Pearson
Curtains and Lights	Steve Strait
Sound Effects	Ricky McAlpin
	Art Keefe
Programs	Charles Mitchell
	Debbie Holdren, Janelle Brown
Publicity	Joan Pearson
Tickets	Beecher Turner



All-School Play It Couldn't Happen to a Nicer Girl

CAST

Mrs. Mason	Janice Mercer
Mr. Mason	Ed Jones
Maudie	Beth Hogan
Sylvia	Noel Wells
Joy	Debbie Harris
Alix	Luanne Crill
Julie	Bernie Lenz
Lysbeth	Judy Sinning
Mrs. White	Verna Phillips
Mrs. Allen	Anne Thomas
Mrs. Day	Janet Reese
Margaret	Sharon Badgett
Davy	Rick Leonard
Chi	Don Nevius
Jerry	Randy Leonard
Ted	Jim Reese

CREW

Director	Mr. John Lenz
Assistant Director	Mrs. Helen Reese
Student Director	Donna Leonard
Books	Sandee Brown Doug Leonard
Stage Manager	Mike Swain
Lights	Jim Reese
Stage Props	Max Scott Tom Boswell
Hand Props	Mick Wilson Jeff Moore
Costumes	Trudy Roush
Make Up	Roberta Peckham
House Managers	Mary Jo Morrison Delores Yearington, Mike Mack
Programs	Annette Cantieri Denise Downard, Tim Matya
Publicity	Polly Beemer Steve Odson, Gail Phillips Ron Naven
Tickets	Jackie Perrin Barb Crawford, Beverly Hardisty Jon Sullivan





FFA Members

FIRST ROW: Jill Parcher, Steve Odson, Susan Heaton, Diane Chappell. SECOND ROW: Joyce Johnston, Jeannie Cimock, Verna Phillips, Bev Horton, Ann Leonard, Donna Leonard. THIRD ROW: Dianne Bridgeman, Theresa Ryan, Trudy Roush, Joy Boswell, Joe Cook, Pat Paul.

Diane Bridgeman records the daily grades.



Susan Heaton practices teaching.

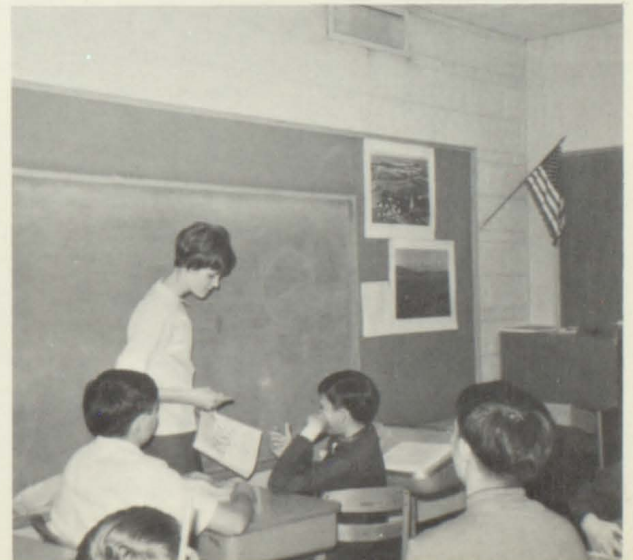

Vocal

GIRLS ENSEMBLE

Polly Beemer
Barb Crawford
Patty Tice
Kay Lovig
Katie Boswell
Jennie Boswell
Trudy Roush



JUNIOR MIXED QUARTET

John Narigon, Sandee Brown, Debbie Harris, Paul Johannes.

MIXED OCTET

Paul Johannes, Jill Parcher, Beecher Turner, Judy Sinning, John Bergman, Trudy Roush, John Narigon, Janet Reese.

MIXED QUARTET

Jim Swain, Laurie Lund, Trudy Roush, Beecher Turner, Pianist: Kay Lovig.



Groups

SOPHOMORE GIRLS QUARTET

Roberta
Peckham
Judy Sinning
Pianist:
Debbie Harris
Bernie Lenz
Janet Reese



GIRLS SEXTET

Carol Steadman
Amy Crow
Jill Parcher
Joan Pearson
Debbie Grundman
Pianist:
Roberta Peckham
Michelle McConnell

BOYS ENSEMBLE

Paul Johannes
Brad Roush
John Narigon
Pianist:
Sandee Brown
Ed Jones
Scott Parcher
John Bergman
Tim Mosman





Jr.-Sr. Mixed Chorus

FIRST ROW: Debbie Grundman, Linda Brittain, Vincent Dicks, Jim Reese, Paul Johannes, Kristy Holste, Trudy Roush, Joyce Johnson, Diana Ingram, Joyce Phillips. SECOND ROW: Rosemary O'Dowd, Laurie Lund, Donna Haley, Karla Johnston, Morris Boswell, Brent Hanna, Joanie Blaine, Carol Steadman, Jill Parcher, Marilyn Shuler, Marie Nilson, Amy Crow. THIRD ROW: Debbie Harris, Mary Swain, Norma Miller, Pam Johnston, Rees Peterson, Randy Spring, Mike Swain, Kevin Wynn, Theresa Hogan, Sandee Brown, Carolyn Goldvin, Jennifer Stargill. FOURTH ROW: DeAnn Goldsmith, Joy Boswell, Pat Dozier, Karen Felty, John Bergman, Pat Paul, Joe Cook, Ed Jones, John Narigon, Rick Leonard, Colleen Hayes, Teresa Maeder, Lois Johnston, Judy Butrick, Lana Reichardt.



Fresh-Soph Mixed Chorus

FIRST ROW: Karma Holste, Ann O'Dowd, Cheri Porter, Joleen Haley, Michelle McConnell, Jim Leonard, Tony Jennings, Gaylen Ramsey, Brad Roush, Keith Johnson, Jeanne Holbrook, Janet Steadman, Barb Lundquist, Judy Sinning, Monica Mitchell, Kathy Goldsmith, Donnis Sickler, Barbara Kingery, Karen Sorenson. SECOND ROW: Janet Ashenfelter, Kaye Cook, Allene Edwards, Bernadette Lenz, LuAnn Crill, Mike Mack, David Swartz, Scott Elliot, Beecher Turner, Scott Parcher, Don Drennan, Jean Graf, Lois Timmerman, Gail Phillips, Peggy Olive, Nancy McKay, Katie Boswell, Kay Lovig, Karen Figgins. THIRD ROW: Barb Moore, Debbie Badgett, Joan Pearson, Denise Downard, Barb Crawford, Polly Beemer, Shiela Waters, Terry Haley, Bill Hoffman, Don Fasteneau, Marvin Mundt, Richard Abbey, Gary Goldsmith, Doris Briles, Jenny Boswell, Linda Graham, Vicki Brittain, Elaine Cosart, Jane Mack, Jane Leonard. FOURTH ROW: Jolene Glasgo, Colleen Morrison, Donna Palmer, Anne Thomas, Janet Reese, Shirley Curry, Walter Schultz, Jim Bergman, Danny Jones, Steve Strait, Bill Crow, Henry Hungate, Garland Miller, Patty Tice, Roberta Peckham, Denise Wilson, Ann Beatty, Elizabeth Wolfe, Joanna James.

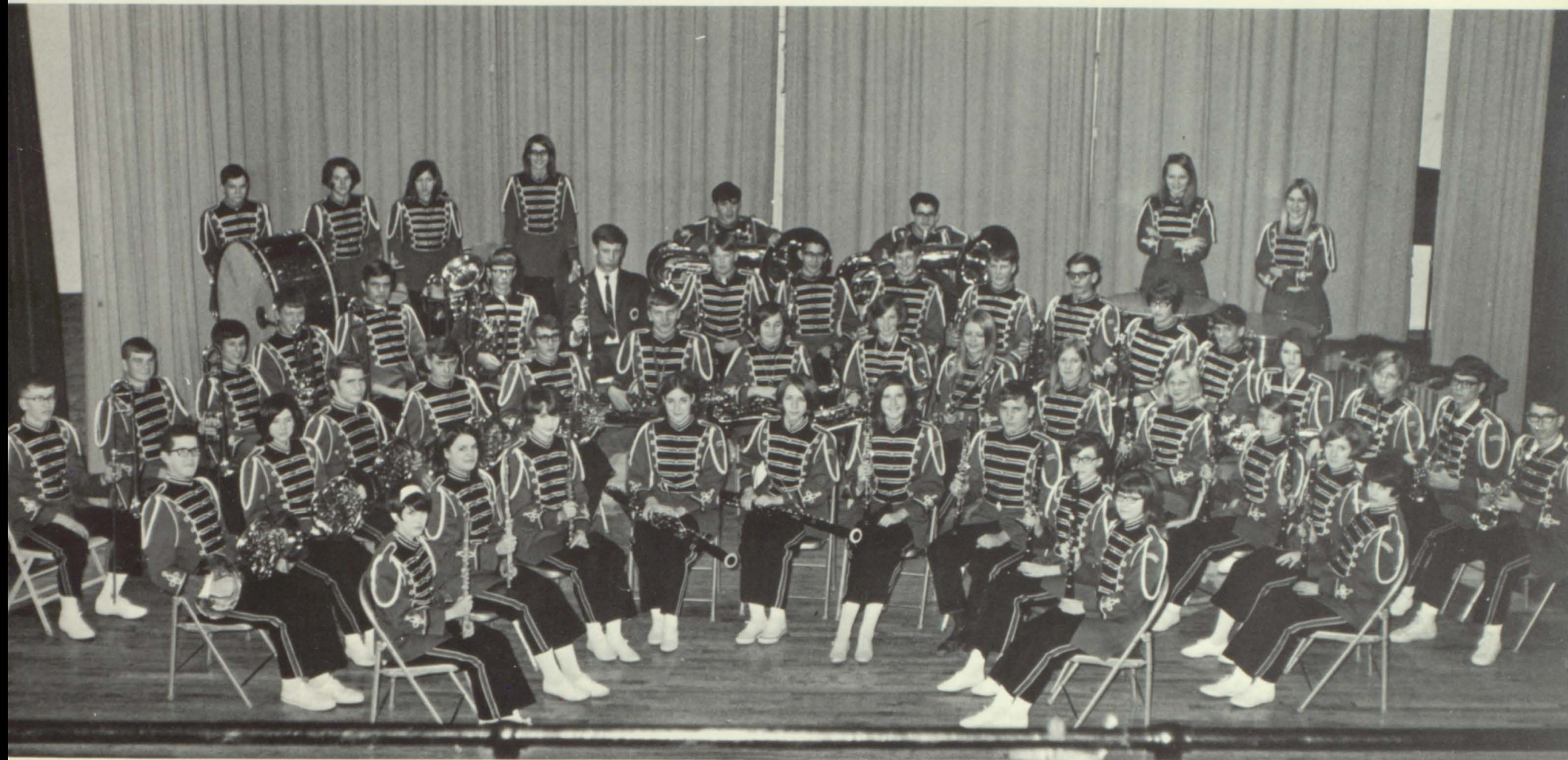

Concert Band

FIRST ROW: Amy Crow, Polly Beemer, Annette Cantieri, Debbie Harris, Bernadette Lenz, Janet Reese, Tim Matya, Roberta Peckham, Joan Pearson. SECOND ROW: Steve Strait, Barbara Crawford, John Bergman, Randy Bickford, Bob McAlpin, Howard Anderson, Barb Moore, Marilyn Shuler, Stephanie Brown, Denise Downard, Monica Mitchell, Kristy Holste, Cathy Hogan, Jackie Perrin. THIRD ROW: Paul Johannes, Stan Pearson, Ricky McAlpin, Roger Cox, Jim Bergman, Mark Olive, Ed Jones, Doug Leonard, Walter Schultz, Doug Pearson, Kent Russell, Kenny McCollum, Terry Elliot, Tim Thomas, Ronda Paul, Beverly Hardisty, Duane Nordeen, Don Johnston. FOURTH ROW: Gaylen Ramsey, Judy Sinning, Donnis Sickler, Ann Beatty, Nick Bailiff, Dannh McMahon, Joannie Blaine, Noel Wells.

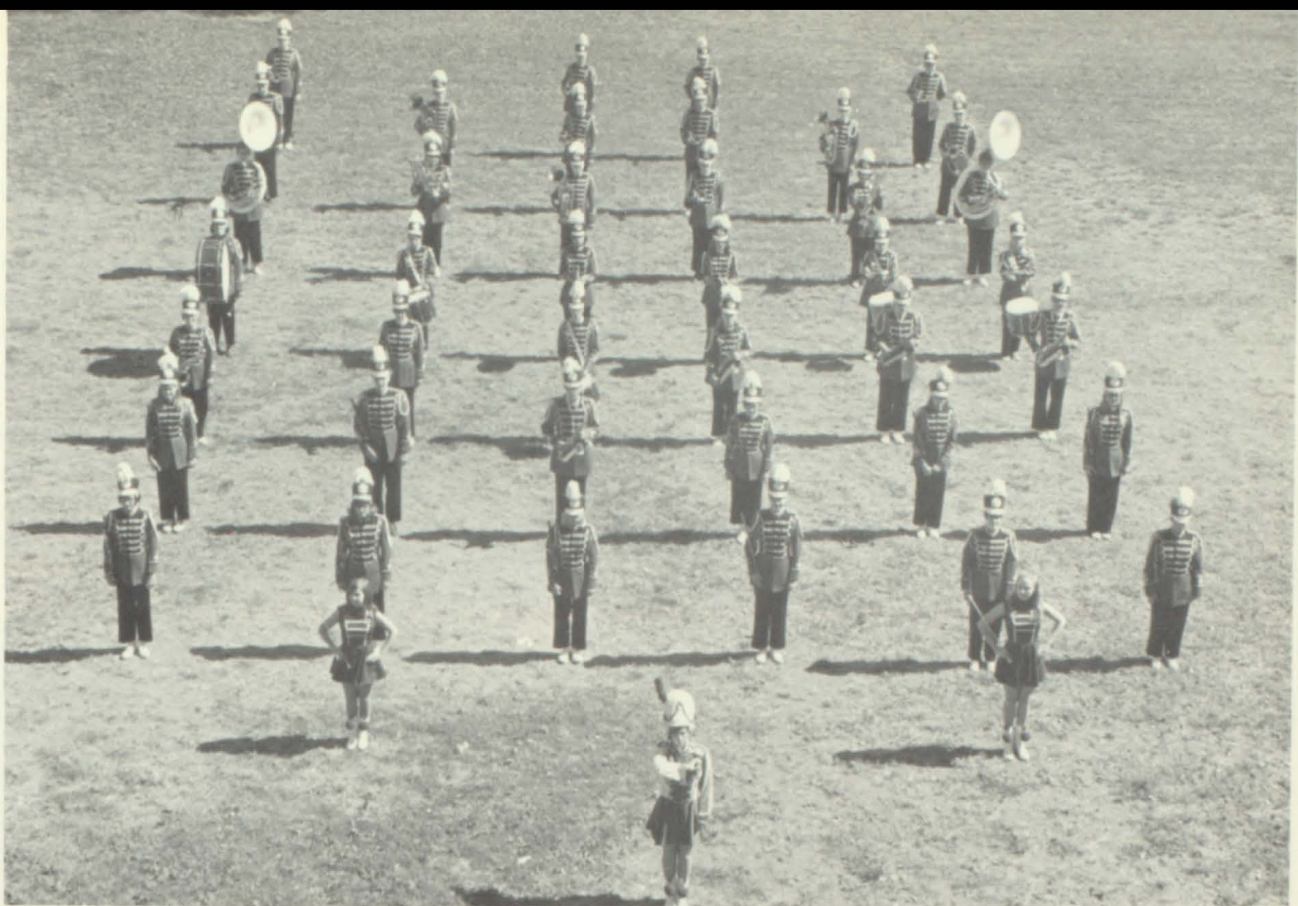

Marching Band, Twirlers, and Pep Band

ABOVE: MARCHING BAND.

RIGHT: Joanie Blaine, twirler; Marilyn Shuler, drum majorette; Donnis Sickler, twirler.

BELOW: PEP BAND—FIRST ROW: Amy Crow, Annette Cantieri, Kristy Holste, Cathy Hogan, Jackie Perrin, Roberta Peckham, Joan Pearson. SECOND ROW: Randy Bickford, Mark Olive, John Bergman, Walter Schultz, Doug Leonard, Kent Russell, Ken McCollum, Bob McAlpin, Stephanie Brown, Howard Anderson, Beverly Hardisty, Duane Nordeen, Don Johnston. THIRD ROW: Paul Johannes, Roger Cox, Nick Bailiff, Danny McMahon, Bernadette Lenz, Janet Reese, Ann Beatty. FOURTH ROW: Polly Beemer, Noel Wells, Barbara Crawford.



Instrumental

FRENCH HORN
QUARTET
Bobby McAlpin
John Bergman
Barb Crawford
Randy Bickford

CLARINET TRIO
Jackie Perrin
Stephanie Brown
Cathy Hogan



SAXOPHONE
DUET
Don Johnston
Duane Nordeen

BRASS
SEXTET
Walter Schultz
Paul Johannes
Danny McMahon
Randy Bickford
Stanley Pearson
Doug Leonard



Ensembles

WOODWIND QUARTET

Polly Beemer
Roberta Peckham
Janet Reese
Bernie Lenz

WOODWIND DUET

Polly Beemer
Roberta Peckham



CORNET
QUARTET
Walter Schultz
Kent Russell
Doug Leonard
Kenny McCollum



SAXOPHONE
QUARTET
Duane Nordeen
Howard Anderson
Barb Moore
Don Johnston



Annual Staff

FIRST ROW: Joyce Phillips, Michelle McConnell, Verna Phillips, Rosemary O'Dowd, Jackie Perrin, Susie Holste. SECOND ROW: Esther Schaffer, Bev Horton, Dianne Bridgeman, Bonnie Grof, Karla Johnston, Donna Haley, Kristy Holste. THIRD ROW: Rick Leonard, Barb Johnston, Laurie Lund, Mary Swain, Noel Wells, Lana Reichardt, Jill Parcher, Linda O'Riley, Jeff Jennings. FOURTH ROW: Donna Leonard, Mary Jo Morrison, Stephanie Brown, Anne Thomas, Norma Miller, Marty McClelland, Carolyn Goodvin, Teresa Maeder, Jennifer Stargill.





SPORTS



C - Club

FIRST ROW: Joe Cook, Steve Odson, Ed Briles. SECOND ROW: Rich McMahon, Frank Bixler, Pat Paul, Randy Brokaw, Ed Jones. THIRD ROW: Bruce Mack, Jim Whitmore, Rees Peterson, Tom Boswell, Stan Pearson. FOURTH ROW: Rick Leonard, Mike Swain, Steve Hatton, Doug Peterson, Ray Hutchison. FIFTH ROW: Don Nevius, Kevin Wynn, Jon Sullivan, Phil Morris, Morris Boswell, Jim Briles, Terry Tice, Duane Nordeen. SIXTH ROW: Jeff Jennings, Barry Lovig, John Narigon, Larry Hannah, Terry Hannah, Danny Jones, Mike Walford.

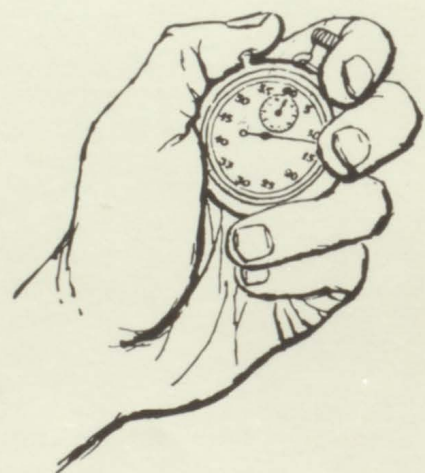
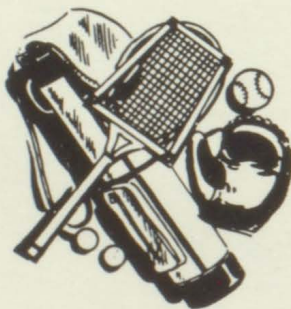



Varsity Football

FIRST ROW: Don Nevius, Stan Pearson, Steve Odson, Ed Jones, Ed Briles, Pat Paul, Joe Cook, Darol Mitchell, Frank Bixler.
 SECOND ROW: Rick Leonard, Kevin Wynn, Kenny May, Terry Haley, David Reed, Randy Brokaw, Terry Bashor, Larry Kester, Mike Swain. THIRD ROW: Terry Tice, Doug Pearson, Jim Bergman, Dan Jones, Jim Swain, John Narigon, Steve Hatton, Austin Turner, Jim Briles.

Fresh-Soph Football

FIRST ROW: Tom Fees, Randy Peterson, Gary Sink, Howard Anderson, Donnie Fastenau, Rick Bissell, Chuck Lund, David Brokaw, Dave Kragel. SECOND ROW: Garland Miller, Randy Simmons, Tim Thomas, Bill Crow, Doug Peterson, Cliff Haley, Tony Jennings, Ron Naven. THIRD ROW: Mike Walford, Art Keefe, Tom Nolan, Mark Peterson, Lyle Schrader, Tim Mosman, Gary Goldsmith, Donnie Drennan.



Varsity

LEFT: Donnie Nevius. BELOW: Jim Swain, Ed Jones, Doug Pearson. MIDDLE: Danny Jones, Dave Reed, Steve Hatton, Mike Swain, Darol Mitchell. BOTTOM: Terry Haley, Randy Brokaw, Terry Tice, Beecher Turner.

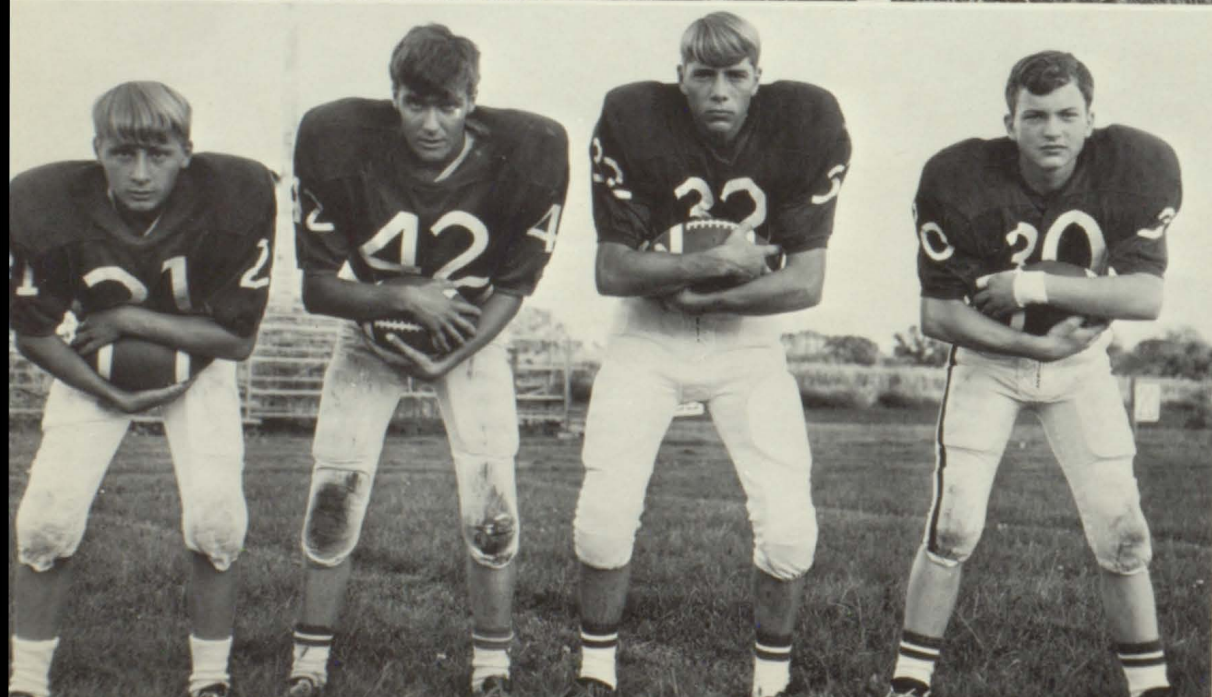
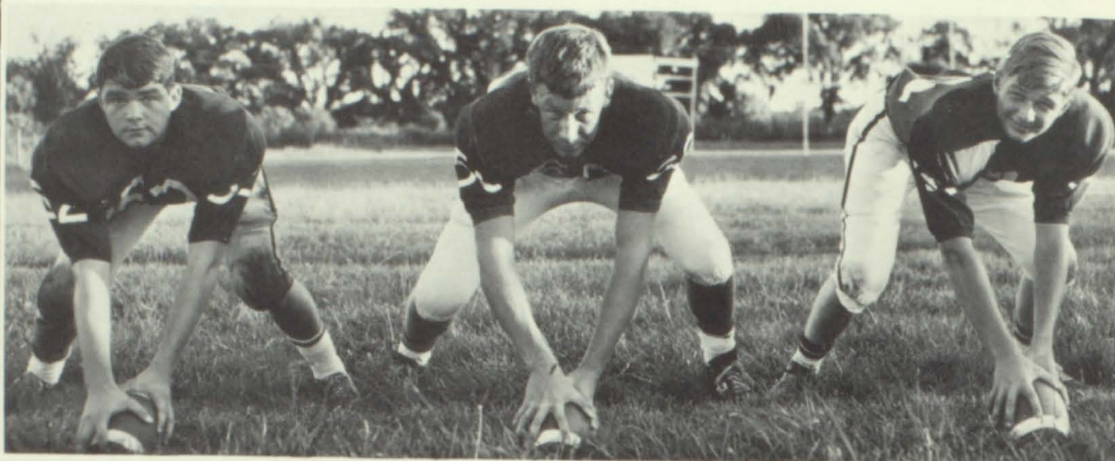
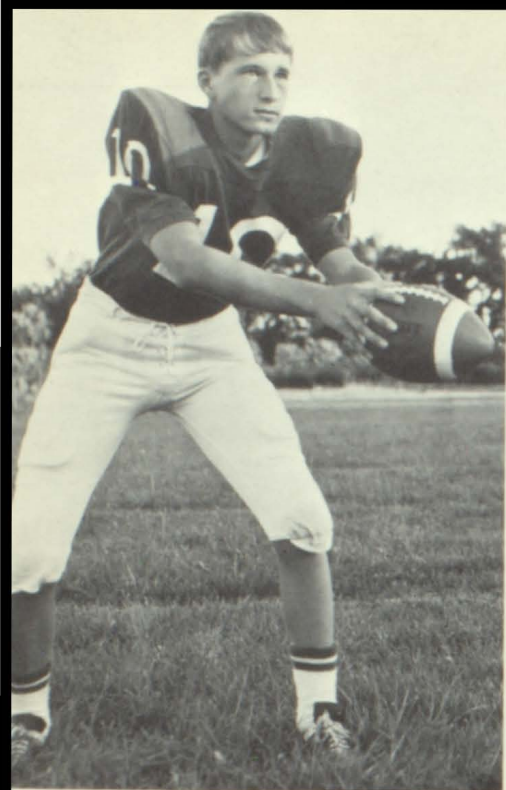

Football

TOP: Joe Cook, Steve Odson, Rick Leonard.
 MIDDLE: Frank Bixler. BOTTOM: Kevin Wynn,
 Kenny May, John Narigon, Larry Kester, Terry
 Bashor.

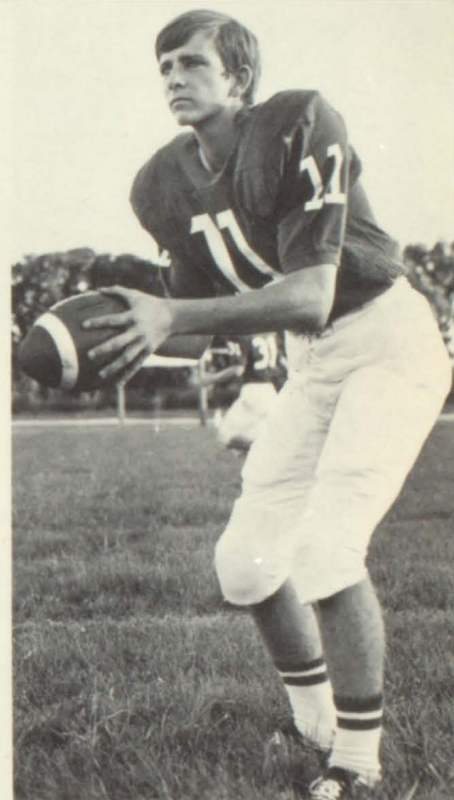
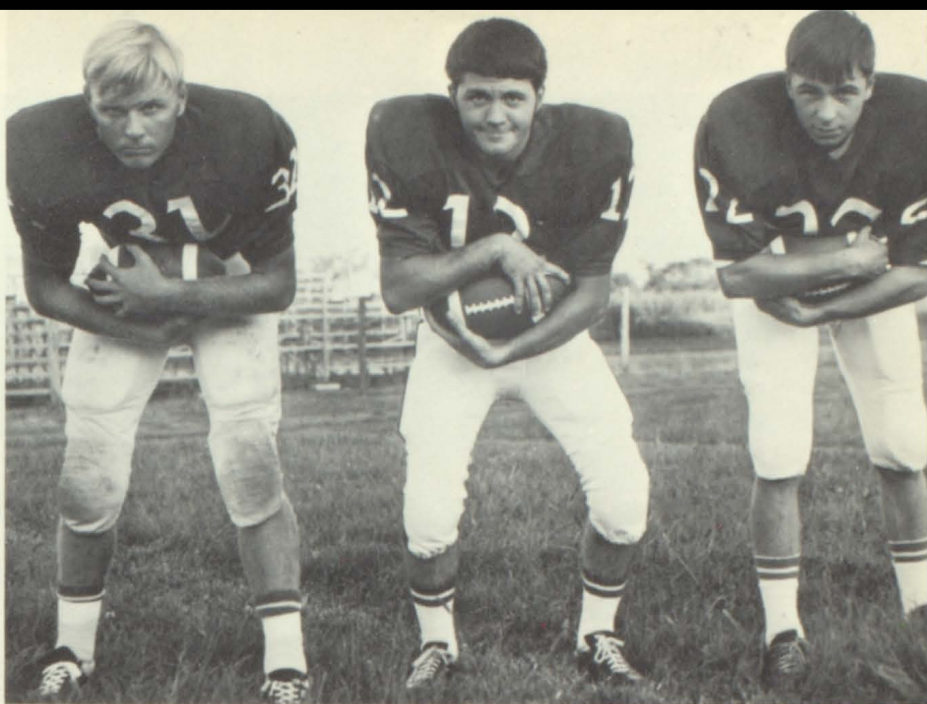

Team	Place	Us	Them
Villisca	T	0	25
Lewis Central	H	0	19
Atlantic	T	6	52
Shenandoah	H	13	34
Clarinda	T	12	34
Glenwood	H	6	39
Red Oak	T	12	33
Creston	H	20	14
Lenox	T	0	33





Varsity, Jr. Varsity, & 9th Gr. Basketball

FIRST ROW: Don Nevius, Frank Bixler, Mike Swain, Bruce Mack. SECOND ROW: Stan Pearson, Pat Paul, Ed Briles, Ed Jones, Phil Moris, Jim Briles, Tim Jennings.

WE	TEAM	THEY
78	Villisca	40
75	Red Oak	89
47	Greenfield	71
47	Atlantic	67
97	Stanton	63
81	Glenwood	50
51	Creston	63
59	Clarinda	57
62	Shenandoah	50
70	Red Oak	88
88	Glenwood	55
73	Creston	78
92	Clarinda	83
83	Mt. Ayr	72
77	Atlantic	93
91	Shenandoah	74
77	Bedford	61
77	Clearfield	61
55	Lenox	71





FIRST ROW: Andy Mack, Randy Spring, Doug Pearson, David Swartz, Beecher Turner, David Brokaw, Danny Jones. SECOND ROW: Wes Freemyer, Dennis Manke, Dave Hinricher, Scott Elliott, Larry Hannah, Terry Hannah, John Coulter.

FIRST ROW: Leslie Olive, Don Wells, Randy Simmons, Rick Bissell, Scott Parcher, Jim Leonard. SECOND ROW: Henry Hungate, Jim Bergman, Don Hinricher, Dave Kragel, Bill Hoffman, Jim Swain.





Wrestling

FIRST ROW: John Bergman, Rich McMahon, Rick Leonard, Darol Mitchell, Jon Sullivan, Steve Odson, Jeff Jennings, Randy Hickman, Tony Jennings. SECOND ROW: Steve Hatton, Randy Leonard, Marv Palmer, Tom Boswell, Joe Cook, Terry Tice, Mark Olive, Greg Jennings, Earl Stewart, Doug Peterson, Randy Peterson. THIRD ROW: Glen Mullen, Jim Wilson, Tom Scanlon, Duane Nordeen, Larry Maeder, Kevin Wynn, Larry Kester, Larry Figgins, Mark Boswell. FOURTH ROW: Jim Reese, Howard Anderson, Garland Miller, Bill Crow, Darl Stuvick, Steve Strait, Cliff Haley, Tom Nolan, Walter Shultz, Terry Haley, Randy Bickford, Brad Roush.

Varsity Wrestling

WE		THEY
36	Griswold	15
49	Clarinda	5
33	Audubon	11
21	Greenfield	28
39	C&M	8
40	Mt. Ayr	5
20	Harlan	23
32	Red Oak	13
39	Maryville	11
44	Glenwood	6
35	Creston	15

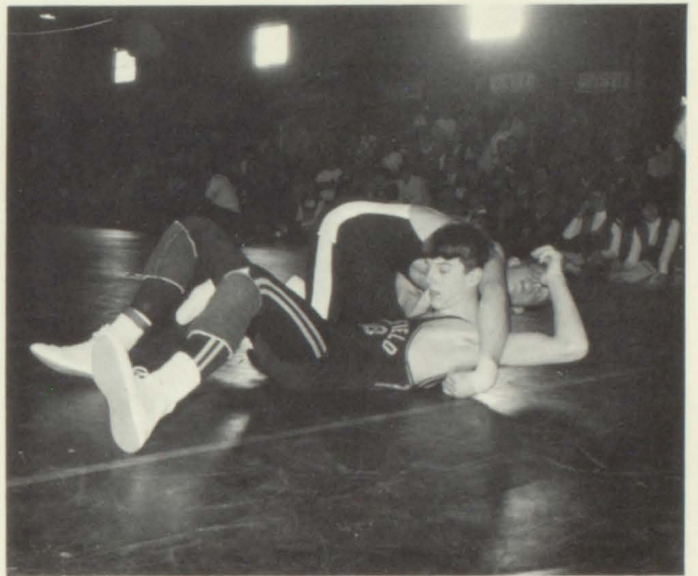
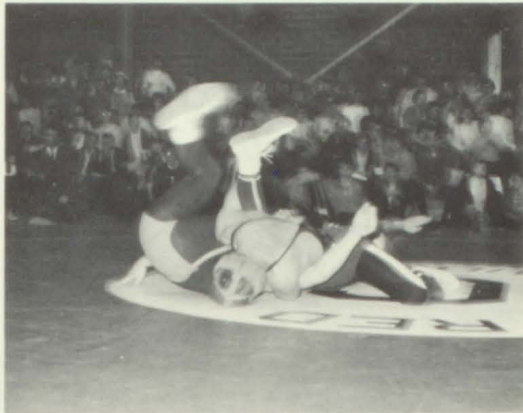

Reserve Wrestling

WE		THEY
39	Griswold	15
56	Clarinda	5
48	Audubon	0
27	Greenfield	17
56	C&M	0
49	Mt. Ayr	3
12	Harlan	36
45	Red Oak	7
44	Maryville	6
42	Glenwood	8
28	Creston	21
28	Bedford "B"	17
29	Lenox	18



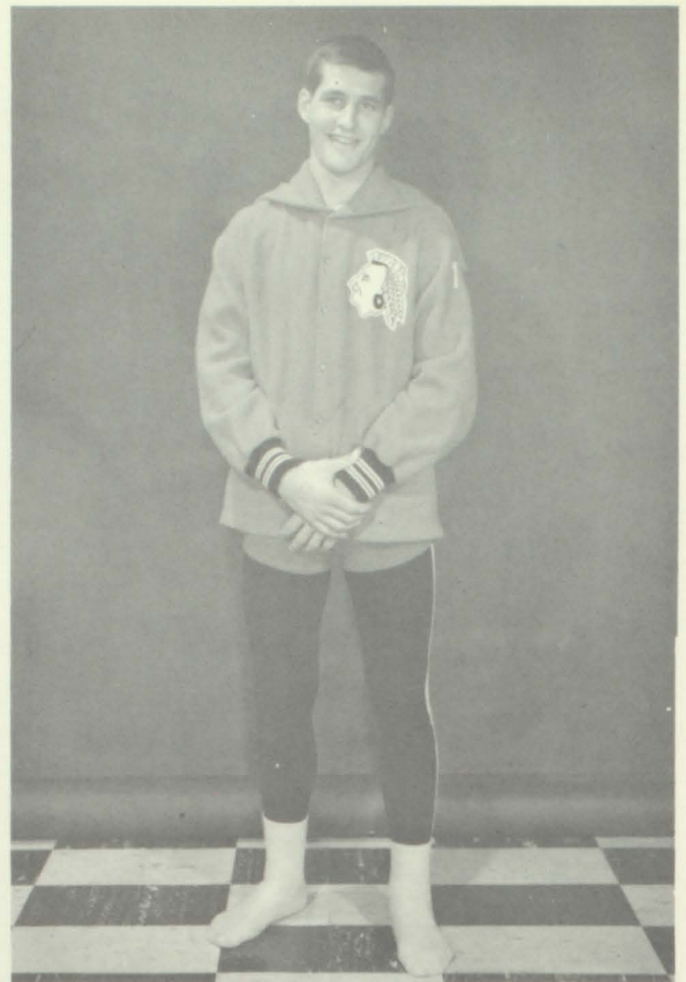
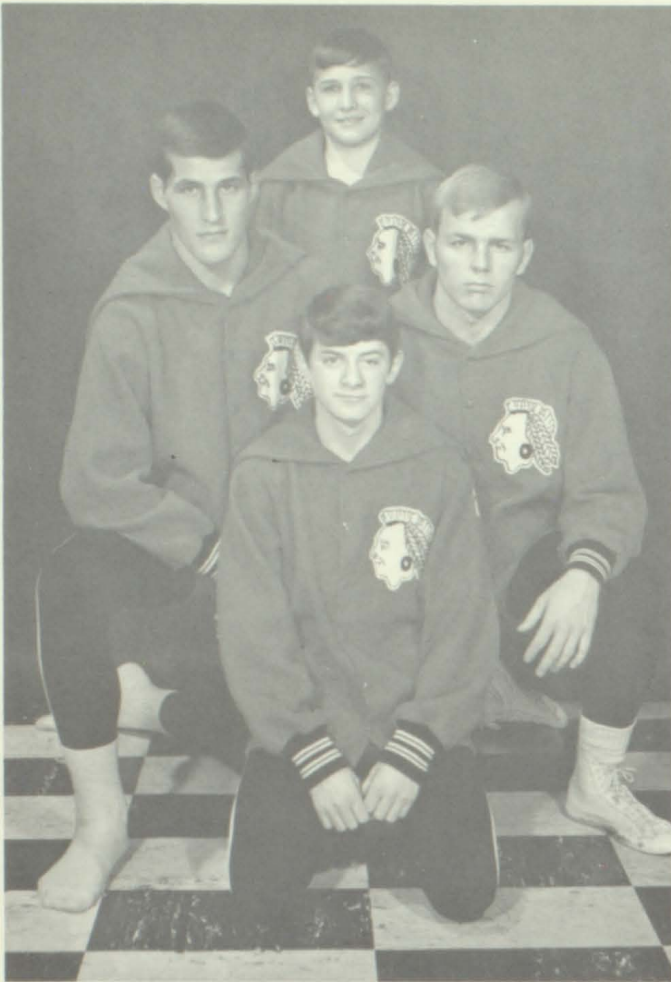

Marv Palmer Wins at State
McMahon, Cook, and Hickman; State Participants



VARSITY

Creston Tourney	1st
Corning Tourney	1st
Audubon Tourney	1st
Hawkeye "7" Creston	1st
Sectional	2nd
District	1st
State	5th

RESERVE

Mt. Ayr Tourney	3rd
Fresh-Soph Neola Tri-Center	



Baseball

FIRST ROW: Darol Mitchell, Morris Boswell, Stan Pearson, Randy Brokaw, Don Nevius, Wes Freemyer, Mike Walford, Don Johnston, Mark Olive, Randy Spring. SECOND ROW: Barry Lovig, Danny Jones, Doug Pearson, Mike Swain, Terry Tice, Joe Cook, Ed Briles, Ron Brown, Marv Palmer, Ron Wells, Mark Boswell, Jim Briles.

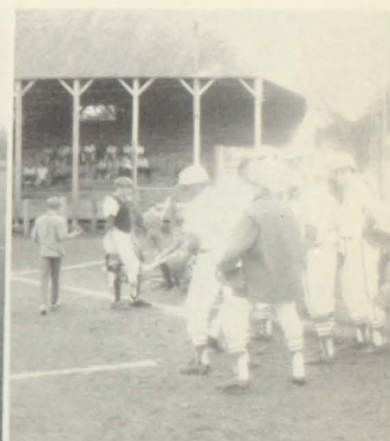



VARSITY FOOTBALL AND WRESTLING: Sandy Brown, Jill Parcher, Sharon Badgett,

Cheer



FRESH-SOPH BASKETBALL:
Kathy Goldsmith, Elaine Cosart,
Jane Mack, Colleen Morrison, Jolene
Haley, Karen Richie.

VARSITY BASKETBALL: Beth Hogan, LuAnn Hill, Joanie Blaine, Diann Chappell.





Jody Morrison, Janice Mercer, Jeanne Dybdahl

leaders

FRESH-SOPH FOOTBALL AND
WRESTLING: Barb Moore, Jean Sullivan,
Barb Crawford, Patty Tice, Joan
Pearson, Judy Sinning.



Marilyn Shuler, Jeanine Cosaert





Boys' Track

ABOVE—FIRST ROW: Sandy England, Leslie Olive, Bill Bridgeman, Rick Chase, Rick Bissell, Dave Brokaw, Don Fastenau, Duane Nordeen. SECOND ROW: Mike Swain, Ed Briles, Andy Mack, Earl Stewart, Bill Hoffman, THIRD ROW: Coach Terry Roberts, Jim Briles, Dave Hinricher, John Bueckler, Jim Bergman, Dave Kragel, Scott Elliott, Tom Nolan, Dan Jones, Jim Swain, Don Hinricher, Coach Dick Kluver.

RIGHT: Ed Briles

BELOW: Dave Hinricher, Jim Briles, Mike Swain, Andy Mack.



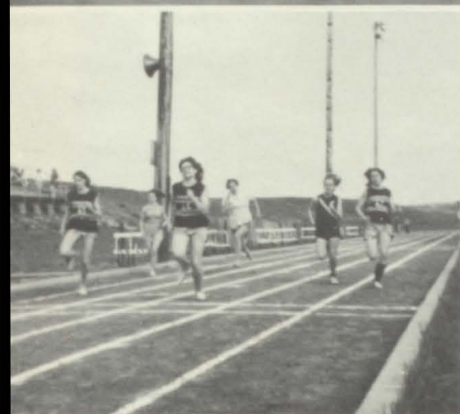

Girls' Track

ROW ONE: Roberta Peckham, Monica Mitchell, Joyce Miller, Karen Richey, Mrs. Smith. ROW TWO: Karma Holste, Katie Boswell, Debbie Holdren, Jill Parcher, Judy Sinning, Jolene Haley. ROW THREE: Jean Graf, Barb Crawford, Kay Lovig, Jeanie Sullivan, Beverly Hardisty, Jenny Boswell. ROW FOUR: Annette Cantieri, Sheila Waters, Colleen Morrison, Luann Crill, Donna Palmer, Ann Beatty.

ROW ONE: Trudy Roush, Thresa Ryan, Diana Ingram, Barb Moore, Barb Lundquist, Terry Elliot. ROW TWO: Doris Briles, Jolene Glasgo, Lois Timmerman, Charlisa Jones, Janiece Berkahn, Karla Johnston. ROW THREE: Sandee Brown, Denise Downard, Janet Steadman, Donnis Sickler, Kriste Holste, Avis Carr.





Girls' Golf

FIRST ROW: Beth Hogan, Verna Phillips, Jeanine Cosaert, Debbie Grundman. SECOND ROW: Amy Crow, Luann Hill, Laurie Lund, Ronda Paul, Bernie Lenz. THIRD ROW: Donna Leonard, Janet Reese, Patty Tice, Polly Beemer, Denise Wilson.





Boys' Golf

FIRST ROW: Tom Fees, Vincent Dicks, Jim Leonard, Wes Freemeyer, Randy Brokaw. SECOND ROW: Jim Whitmore, Bill Crow, Randy Spring, Steve Odson, Bruce Mack, Dennis Manke. THIRD ROW: Pat Paul, Larry Hannah, Ed Jones, Terry Hannah.





Girls' Recreation Association

FIRST ROW: Beverly Horton, President; Esther Schaffer, Vice-President; Verna Phillips, Secretary; Lana Reichardt, Treasurer; Jackie Haley, Point Keeper. SECOND ROW: Sherry Lee, Sharon Churchill, Jeani Peterson, Karen Richey, Elaine Cosaert, Monica Mitchell, Barb Moore, Patsy Sink, Donna Haley, Ramona James, Barb Kingery. THIRD ROW: Nancy Mullen, Mary Swain, Jolene Haley, Terry Elliot, Susie Holste, Judy Butrick, Nancy McKay, Elizabeth Wolfe, Denise Downard, LeAnn Crill, Bernadette Lenz, Vicky Walton, Nancy Holder, Linda Harlan, Vicky Brittain, Denise Wilson. FOURTH ROW: Mary Smart, Polly Beemer, Jane Mack, Colleen Morrison, Donna Palmer, Sheila Waters, Marty McClelland, Linda Graham, Kathy Long, Norma Miller, Linda Wilkinson, Janet Abbey, Linda Brittain, Anne Peppemier.



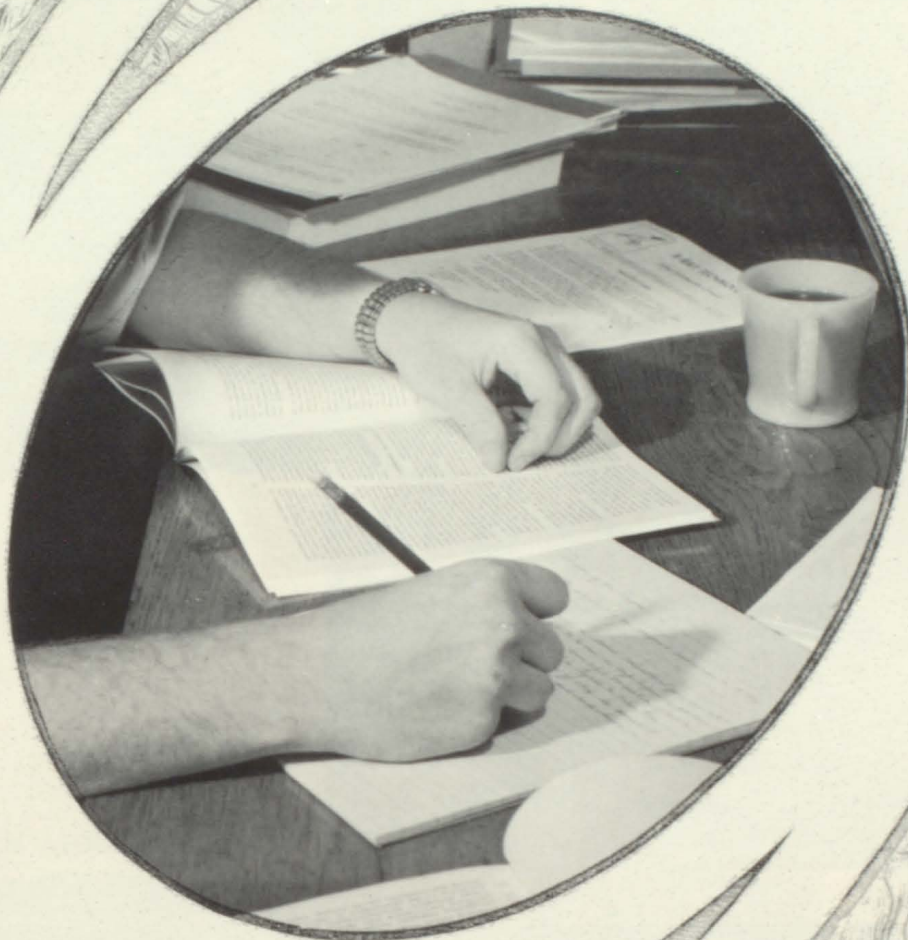

ADMINISTRATION
& FACULTY



RICHARD M. WATERS, Senior High Principal

MARGERY DOWNARD
Title 1 Secretary

ANNA P. McLEAN
Secretary to Mr. Hornbuckle
Secretary to Board

NORMA M. DARRAH
Secretary to Mr. Waters



GLEN C. HORNBUCKLE
Superintendent of
Schools





FRANK L. ROSENER
Jr. High Principal

MARVIN D. STEFFEN
Elementary Principal



CAROL O'NEILL
School Nurse

EDNA MILLER
Secretary to Elementary Principal

DOROTHY COOK
Secretary to Jr. High Principal
Jr. High Teachers Aide
Jr.-Sr. High Vocal Music
Accompanist



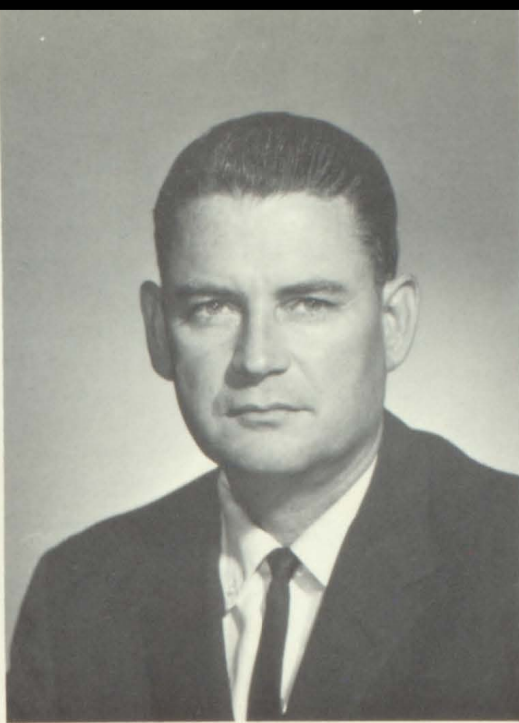

WARREN JOHNSTON
Director, Board of Education
Occupation: Farmer

E. A. McCLELLAND
President, Board of Education
Occupation: Real Estate and Tax
Consultant
Resigned April 1969

ALBERT HEDINGER
Director, Board of Education
Occupation: Farmer

DONALD BASHOR
Director, Board of Education
Occupation: Farmer



DR. J. C. NOLAN
Director Board of Education
Occupation: Medical Doctor
Appointed April 1969 to
fill unexpired term

DONALD BICKFORD
Director, Board of Education
Occupation: Farmer



MELBA AKERS

English 10

Sponsor: Senior Homeroom

ROGER L. AUGSPURGER

H.S. Band

Jr. High Band

Humanities

Sponsor: Band



NEAL BROWN

American History

Social Living

Social Problems

Jr. High Football Coach

Jr. High Wrestling Coach

Sponsor: Freshman Homeroom

JUANITA DUNN

English 9

Sponsor: Sophomore One-Act Plays,

Sophomore Class, Speech



ROSS FRAHM

H.S. Vocal Music

Jr. High Vocal Music

Sponsor: Senior Homeroom

NORMAN P. GROSS

Physics

Chemistry

Algebra I

Sponsor: Junior Class



STANLEY JOHNSON
Industrial Arts I & II
Industrial Drafting I & II
Sponsor: Hi-Y

RICHARD KLUVER
Physical Science
Head Football Coach
Assistant Track Coach
Sponsor: Sophomore Homeroom



DALLAS HANNAH
Guidance Counselor
Golf Coach
Ninth Grade Basketball Coach
Sponsor: F.T.A., Freshman Class

JOHN J. HARRIS
American Government
H.S. Physical Education
Jr. High Physical Education
H.S. Wrestling Coach
Jr. High Football Coach
Athletic Director
Sponsor: C-Club, Senior Class



WAYNE KORDICK
Vocational Agriculture I, II, III, IV
Sponsor: F.F.A.

JOHN F. LENZ
Speech
Latin
Advanced Composition
Advanced Literature
Sponsor: Speech and Drama Director,
Thespians



JAMES McNAMARA, JR.
Social Studies
Ninth and Tenth-Grade Physical
Education
Drivers' Education
Assistant Football Coach
Assistant Basketball Coach
Sponsor: Senior Class, Freshman
Homeroom

NORMA OLSON
General Math
Geometry
Psychology

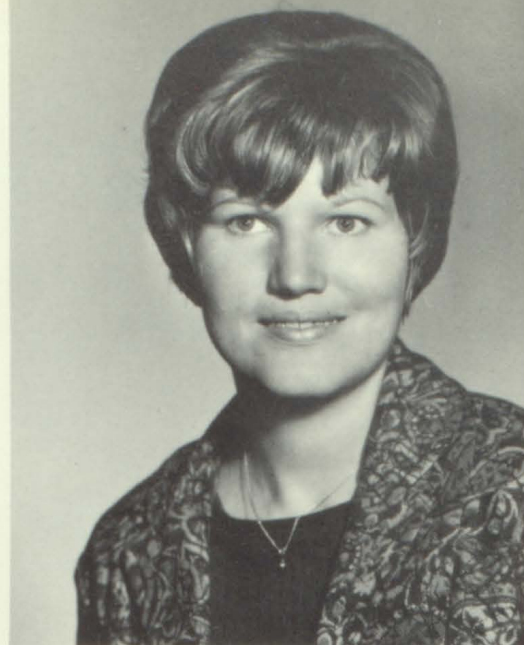
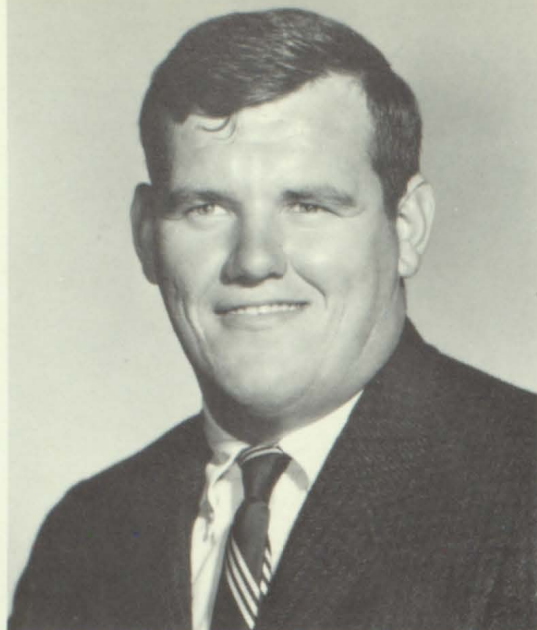

HELEN REESE
American Literature
English Literature
Basic Writing
Literature for Today
American Literature Seminar
Girls' Golf Coach
Sponsor: Y-Teens, Speech, Freshman
Homeroom

TERRY ROBERTS
Biology
Assistant Football Coach
Head Basketball Coach
Head Track Coach
Sponsor: Sophomore Homeroom

FAYE SEAMSTER
Office Practice
Shorthand I & II
Typewriting
Business Arithmetic
Sponsor: Sophomore Class Yearbook,
Junior Homeroom

NANCY SHIPLEY
Vocational Home Economics I, II,
III, IV
Sponsor: F.H.A., Junior Class



PHYLLIS E. SMITH
 High School Girls' Physical Education
 Jr. High Girls' Physical Education
 Drivers' Education
 Girls' Track Coach
 Sponsor: Freshman Class, Jr. High and
 High School Cheerleaders, G.R.A.

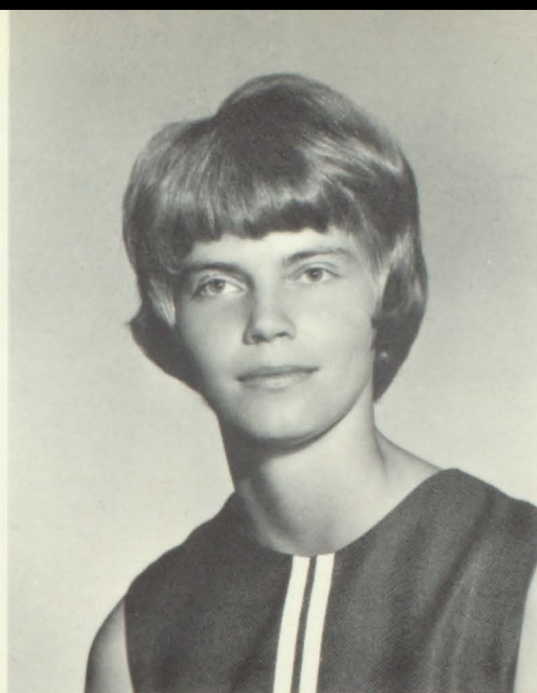

CAROLE STUVICK
 Bookkeeping I & II
 General Business
 Business English
 Business Law
 Business Arithmetic
 Jr. High Typing
 Sponsor: Junior Homeroom

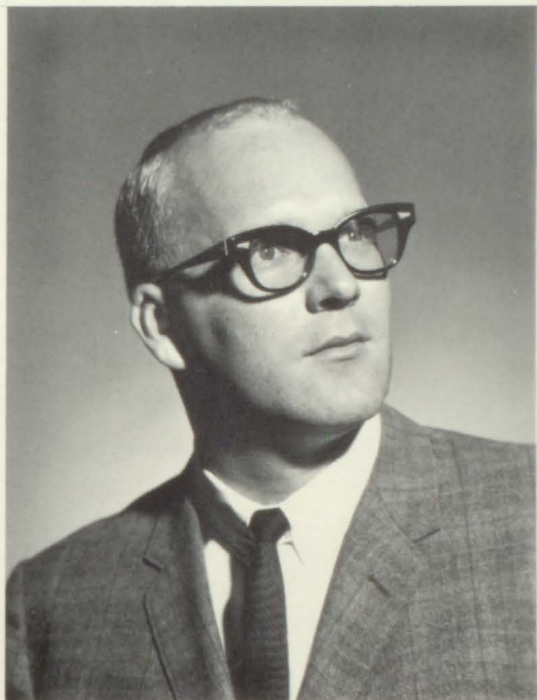

DON SUDBECK
 Algebra I & II
 General Math
 Remedial Math
 Sponsor: Freshman Homeroom

ROBERT VANDEBRAKE
 World History
 Social Living
 Social Problems
 Economics
 Humanities
 Sponsor: Freshman Homeroom, Junior
 Class

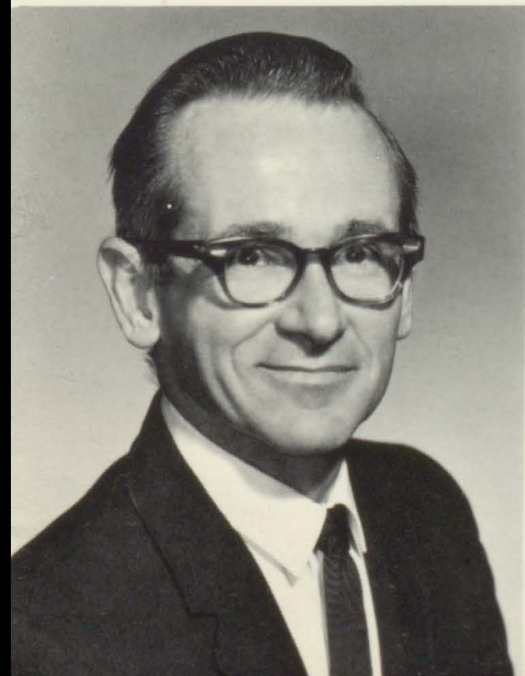

HOWARD L. WELLS
 Art I, II, III
 Humanities

N. RUTH WYATT
 Librarian
 Sponsor: Student Library Assistants,
 Y-Teens, Senior Homeroom



Cooks, Custodians, Bus Drivers

COOKS—FIRST ROW: Pauline Hadley, Mary Lawrence
Velda Carr, Marie Tindall. SECOND ROW: Ethelda Stillinger,
Sheryl Pegg, Dorothy Spring, Ruth Rex.

JANITORS. Danny Schaffer, Steve Houch, Phil Gearheart.

BUS DRIVERS—FIRST ROW: Larry Haggerty, John Moore,
Bob Cline, Bob Nelson, Dorothy Strait. SECOND ROW:
Keith Hadley, Jack Hill, Ralph Hickman, Earl Mitchell, Vin-
cent Sullivan, Albert Boswell.



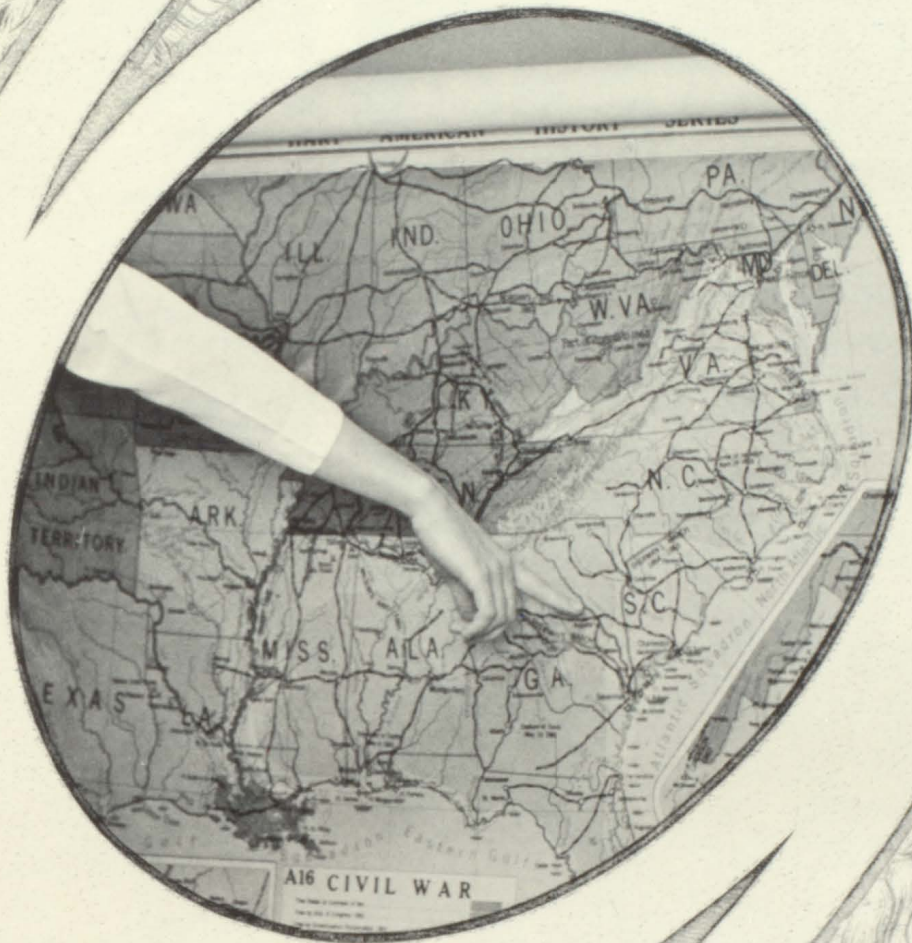

FRESHMEN

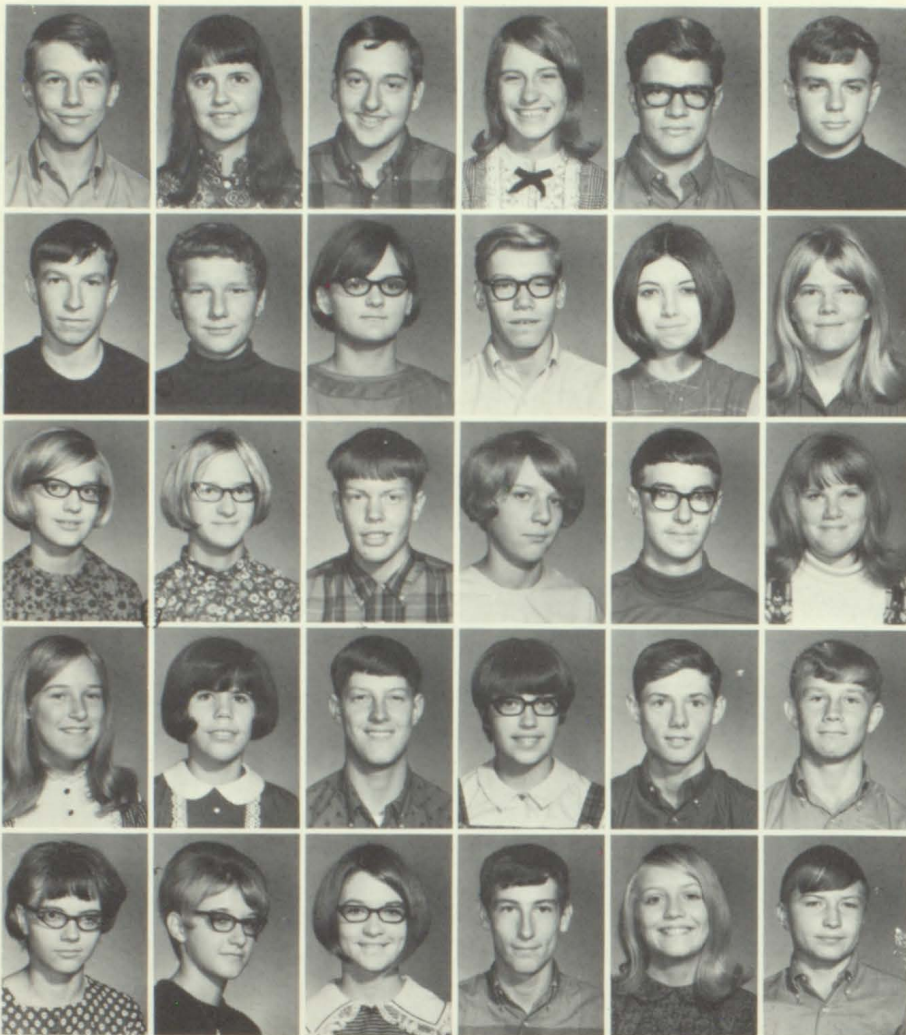

Richard Abbey
Janet Ashenfelter
Gary R. Badgett
Ann Beatty
James Bergman
Randall Bickford

Rick Bissell
John Blaine
Jenny Boswell
Bill Bridgeman
Doris Briles
Vicki Brittain

Barbara Cimock
Elaine Cosaert
Roger Cox
LuAnne Crill
Bill Drow
Linda Dolch

Denise Downard
Candise Drake
Donald Drennan
Terry Elliott
Phillip L. Evens
Don Fastenau

Karen Figgins
Terri Fudge
Jolene Glasgo
Gary Goldsmith
Kathy Goldsmith
Robert Graf



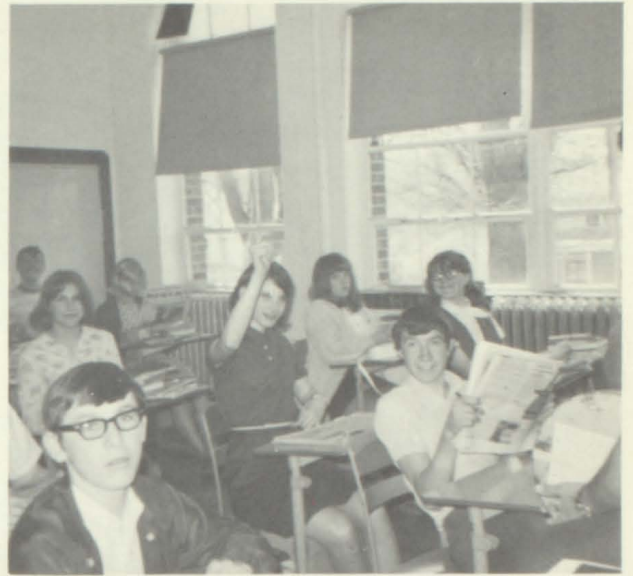

Linda Graham
John Green
Clifford Haley
Jolene Haley
Randall Hickman
Donald Hinricher



Bill Hoffman
Joe Holbrook
Karma Holste
Roy Houck
Henry Hungate
Byron Jackson



Dale James
Tony Jennings
Keith Johnson
Rodney Johnson
Charliesa Jones
Steven Kannas



Barbara Kingery
David Kragel
Jimmie Kuhn
Jane Leonard
Jim Leonard
Les Lynam



David McCollum
Nancy McKay
Jane Mack
Ronald Maeder
Tim Matya
Joyce Miller



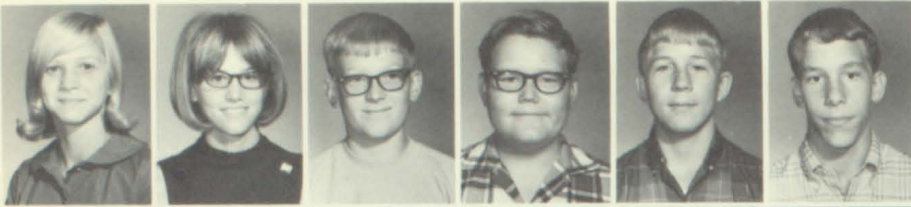

Monica Mitchell
Colleen Morrison
Tim Mosman
Patrick Mullen
Marvin H. Mundt
Thomas Nolan



Ann O'Dowd
Leslie Olive
Peggy Olive
Donna Palmer
Scott Parcher
Ronda Paul



Dallas Perrin
Marc Peterson
Patrick Quinn
Galen Ramsey
Mice Richey
Karen Richie

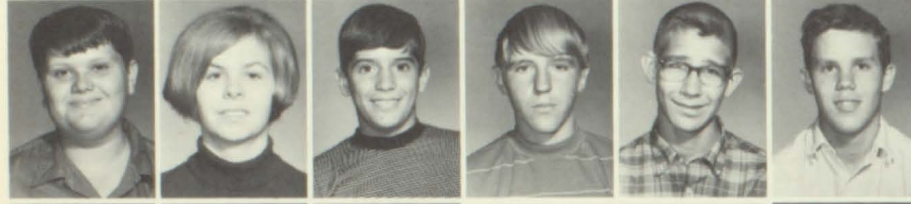

Ed Roach
Jennifer Roberts
Brad Roush
Lyle Schrader
Walter Shultz
Randall Simmons

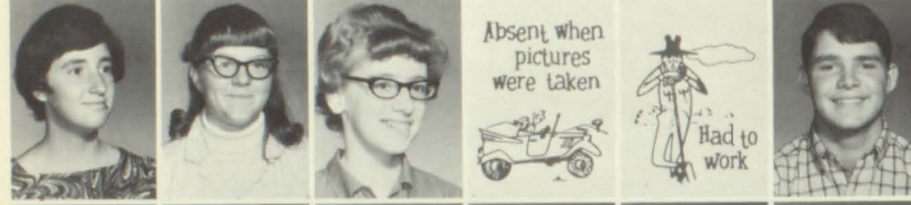

Absent when
pictures
were taken



Patsy Sink
Mary Smart
Kay Smith
Karen Sorenson
Byron Steadman
James Swain



Steve Swain
Janice Travis
Vickie Walton
Sheila Waters
Donald Wells
Ronald Wells



Denise Wilson
Marilyn Wilson
Elizabeth Wolfe

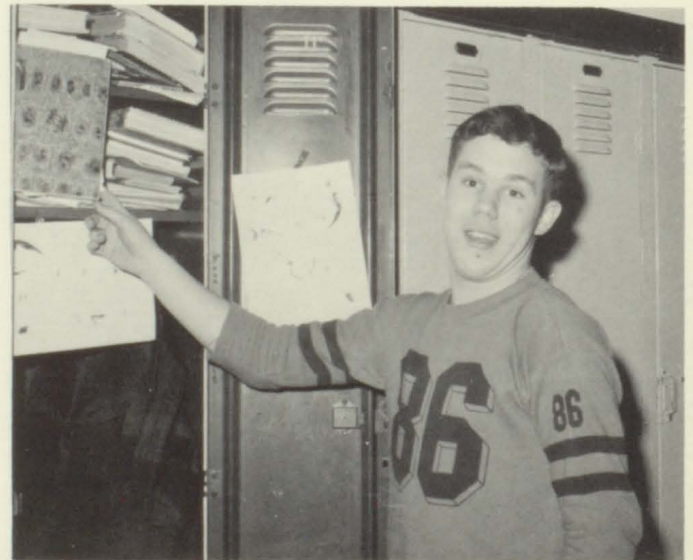

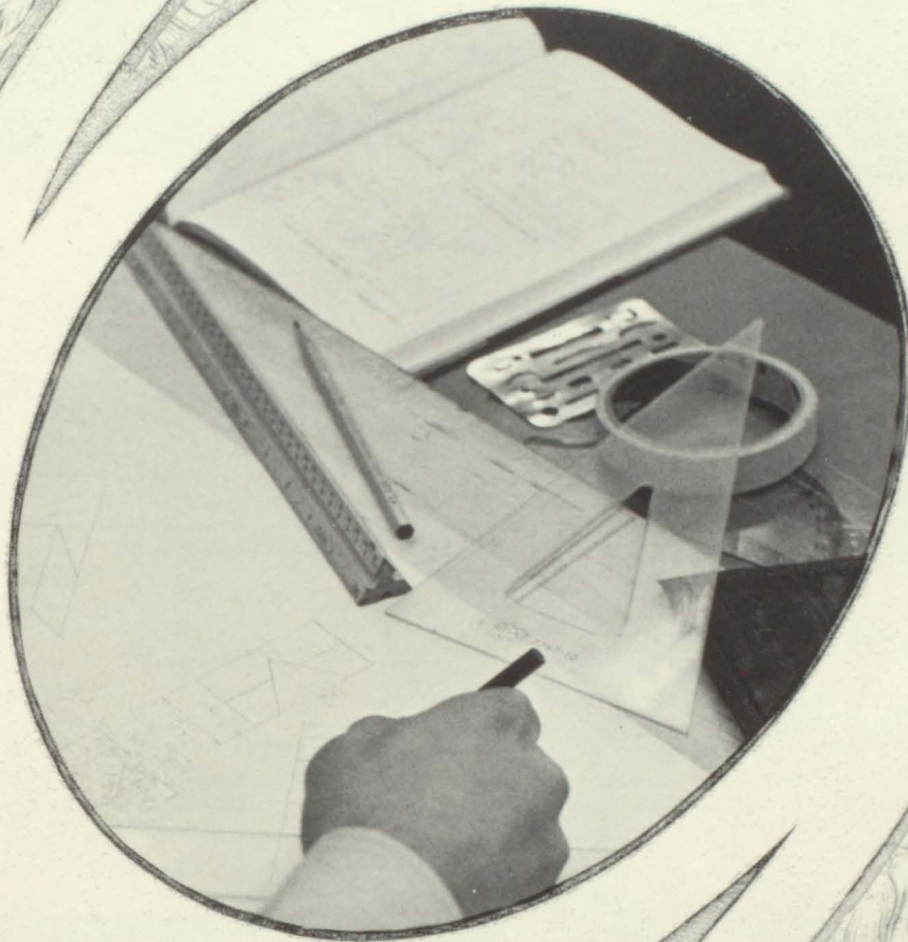

SOPHOMORES

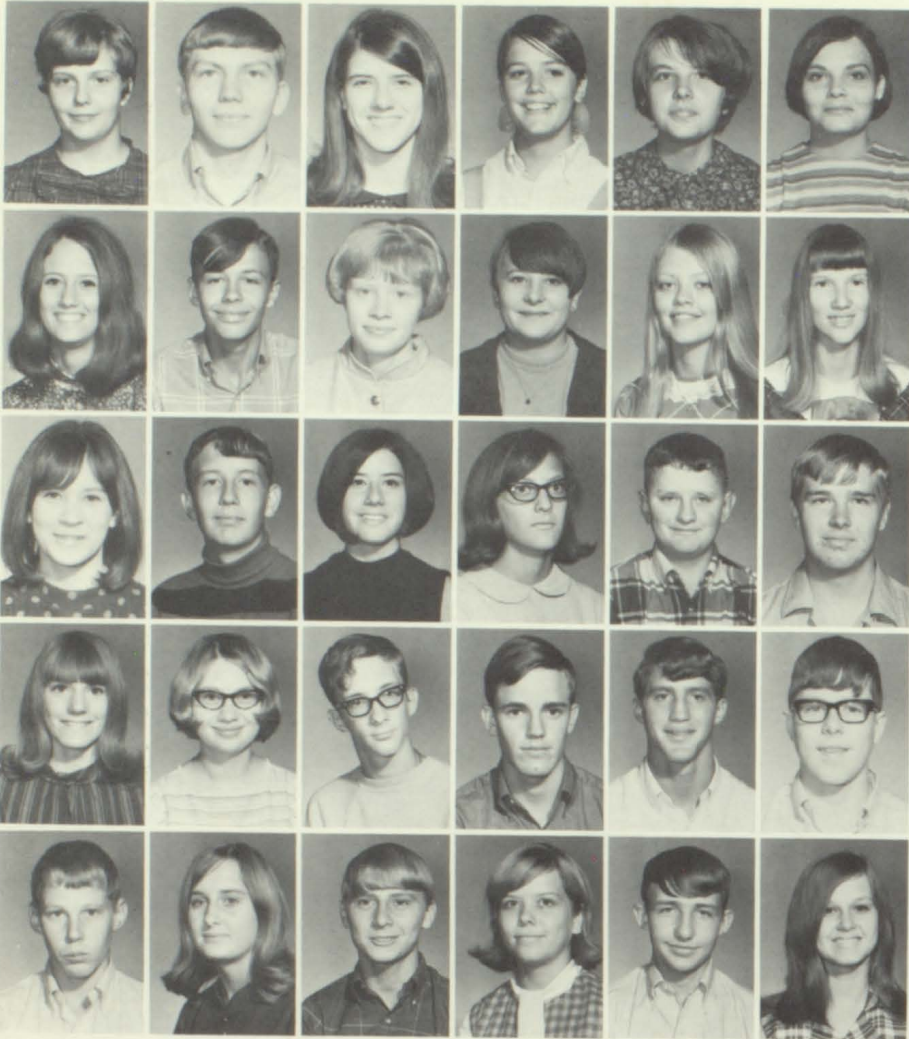

Delores Allison
Howard Anderson
Debra Badgett
Pauline Beemer
Janiece Berkhahn
Katie Boswell

Margie Bowman
David Brokaw
Christie Brown
Janelle Brown
Stephanie Brown
Carita Campbell

Kaye Cook
John Coulter
Barbara Crawford
Shirley Curry
James Devine
Douglas Downey

Connie Dozier
Allene Edwards
Sandy England
Thomas Fees
Larry Figgins
Wes Freemeir

William Green
Jean Graf
Terry Haley
Beverly Hardisty
Rickie Hickman
Jeanne Holbrook





Deborah Holdren
Sharon Hungate
Dwight Jackson
Douglas James
Joanna James
Mark Jennings



Danny Jones
Arthur T. Keefe
Timothy Keever
Patricia Latus
Bernadette Lenz
Douglas Leonard



Kay Lovig
Charles Lund
Barbara Lundquist
Rochard McAlpin
Michele McConnell
Danny McMahan



Michael Mack
Paul Maeder
Dennis Manke
Garland Miller
Charles Mitchell
Barbara Moore



Jeffrey Moore
Harold Mosman
Sandra Myers
Ronald Naven
Jean Pearson
Roberta Peckham

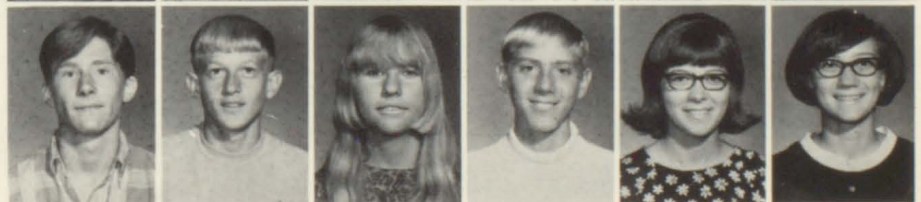

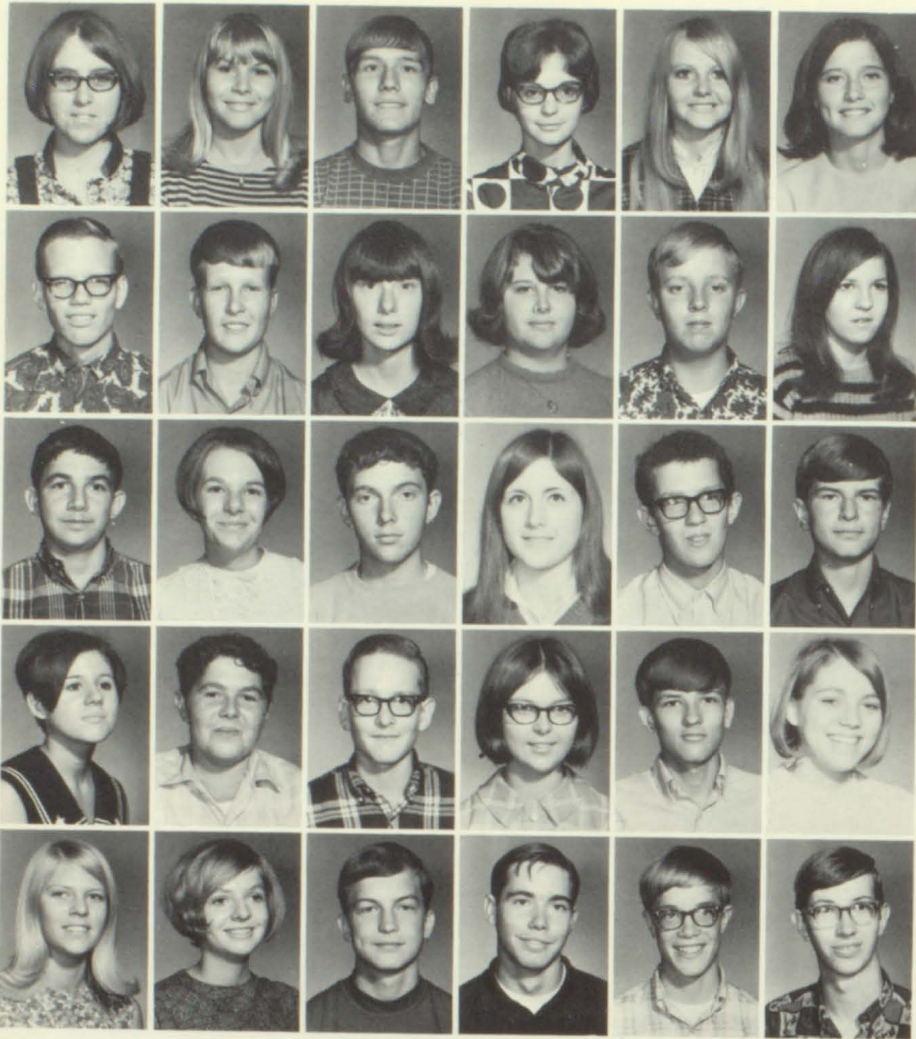

Ann Peppmeier
 Jeanie Peterson
 Randy Peterson
 Gail Phillips
 Cheri Porter
 Janet Reese

Joe Reiling
 Kent Russell
 Barbara Schaffer
 Lynn Scott
 Daryl Selders
 Donnis Sickler

Gary Sink
 Judith Sinning
 Lawrence Snyder
 Janet Steadman
 Steven Strait
 Darl Stuvick

Jean Sullivan
 Joe Sullivan
 David Swartz
 Anne Thomas
 Timothy Thomas
 Patty Tice

Lois Timmerman
 Michelle Tindall
 Austin Turner
 Mike Walford
 Mickey Wilson
 Scott Elliott





JUNIORS



Janet Abbey
Nicky Bailiff
Terry Bashor
John P. Bergman
Joy Boswell
Mark Boswell



Morris Boswell
Dianne Bridgeman
Jim Briles
Santee Brown
Marvin Butrick
Annette Cantieri



Avis Carr
Sharon Churchill
Jeanine Cosaert
Vincent Dicks
Patricia Dozier
Kathryn Drake



Jeanne Dybdahl
Karen Felty
DeAnn Goldsmith
Carolyn Goodvin
Gaylen Goodvin
Danny Graf



Randall Graham
Walter Green
Bonnie Groff
Debra Grundman
Jackie Haley
Brent Hanna



Larry Hannah
Terry Hannah
Linda Harlan
Debbie Harris
Darrell Harvey
Steven Hatton

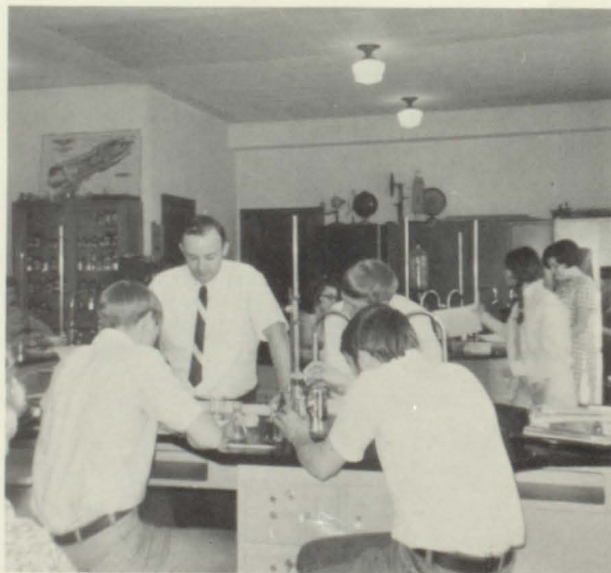



Colleen Hayes
Susan Heaton
Luann Hill
David Hinricher
Beth Hogan
Catherine Hogan



Randy Holdren
Jay Holste
Kristy Holste
Steve Houck
Jacque Huff
Mary Hungate



Ray Hutchison
Diana Ingram
Ramona James
Greg Jennings
Jeff Jennings
Paul Johannes



Karla Johnston
Lois Johnston
Jim King
Sharon Lee
Rick Leonard
Phillip Long



Barry Lovig
Bob McAlpin
Marty McClelland
Kenny McCollum
Andy Mack
Teresa Maeder





Phil Morris
Ernest Morrison
Nancy Mullen
John Narigon
Donnie Nevius
Marie Nilson

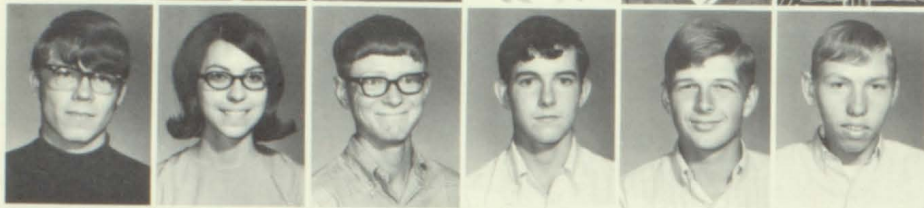

Duane Nordeen
Rosemary O'Dowd
Mark Olive
Mike Olive
Doug Pearson
Clark Peterson

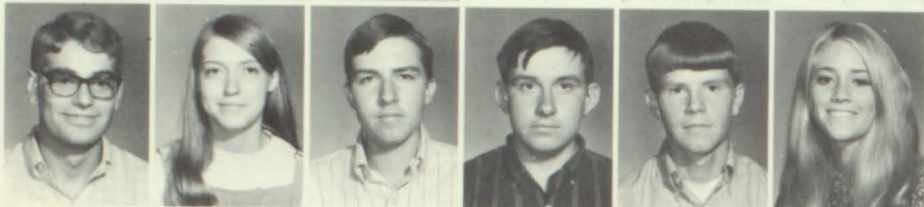

Doug Peterson
Joyce Phillips
Randy Ramsey
Same Reed
Jeff Roberts
Trudy Roush



Theresa Ryan
Tom Scanlon
Esther Schaffer
Danny Shepherd
Marilyn Shuler
Donald Smart



Gary Smith
Randy Spring
Jennifer Stargell
Earl Stewart
John Sullivan
Mike Swain



Dennis Swartz
Terry Tice
Virgil Wilkinson
Kevin Wynn





In Memory

THE CORNING COMMUNITY HIGH SCHOOL DEDICATES THIS ANNUAL TO OUR FRIEND AND CLASSMATE.

Colleen Lynn Hayes

"George"

No words can express the sorrow that is in each of our hearts. Colleen was our friend and there is no memorial that can represent the love for a friend. The greatest memorial to Colleen is the one she left to herself. This is the memory of her laugh, her smile, and of the many happy times she gave us. Nothing we can give will ever equal this. We will miss her.

Respectfully,
Class of "70"

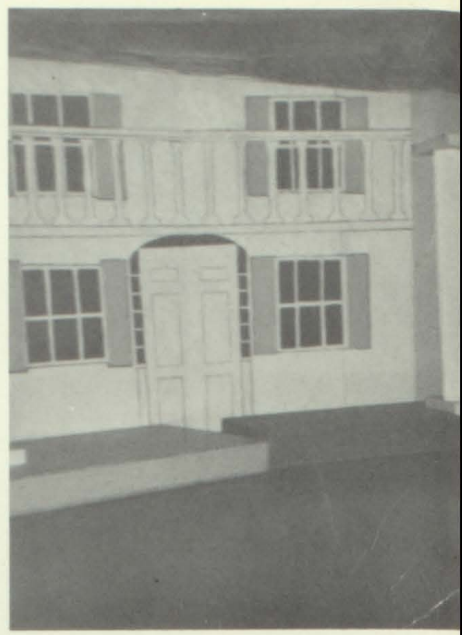
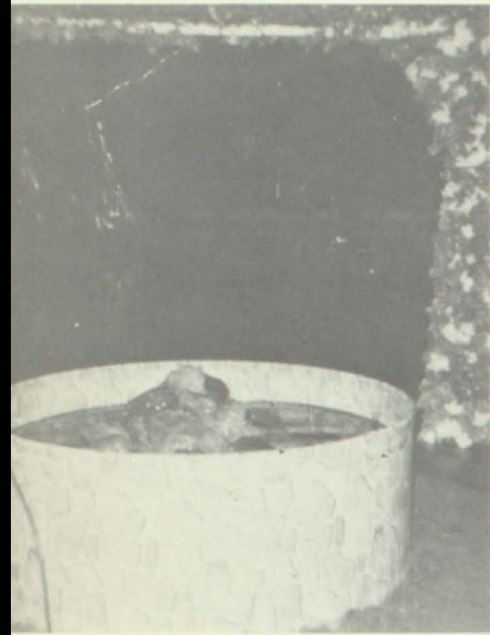

Jr.-Sr. Prom

THEME: "GONE WITH THE WIND"

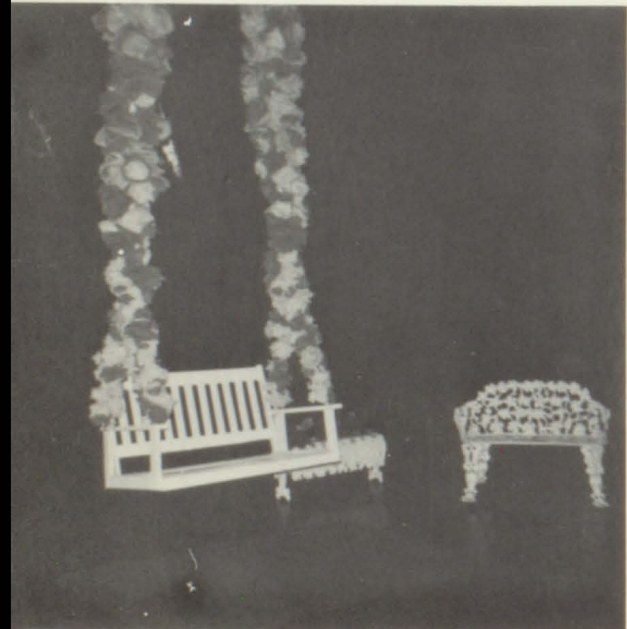

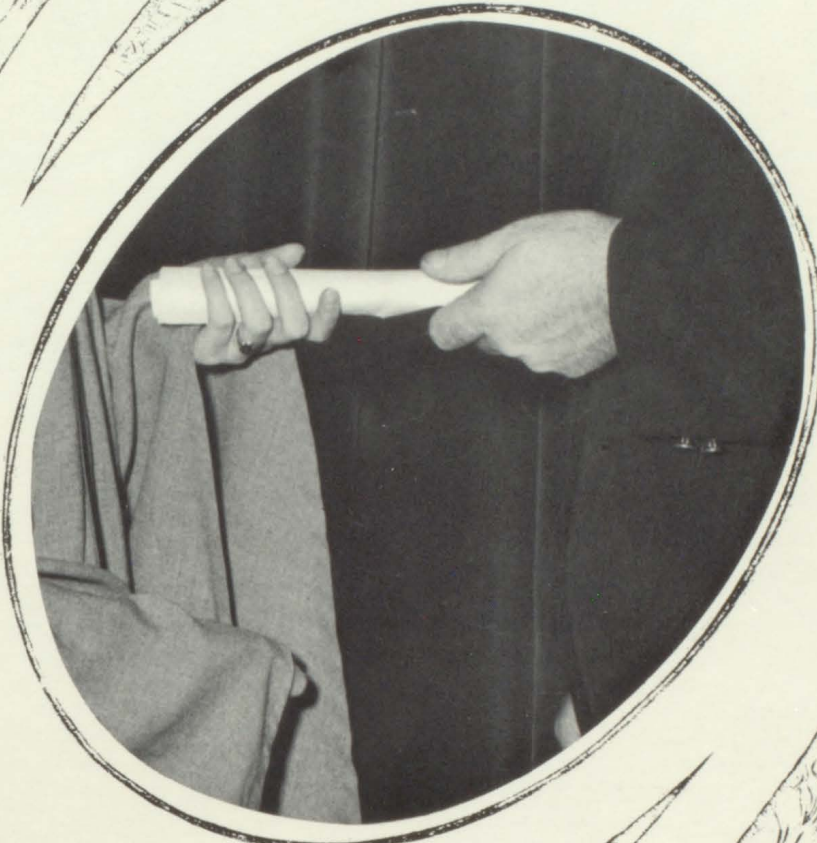

SENIORS



National Honor Society

FRONT ROW: Ed Jones, Ed Briles, Mr. Waters. BACK ROW: Rich McMahon, Janice Mercer.

FRONT ROW: Nancy Drennan, Jeanne Cimock, Dianne Chappell, Ron Brown, Randy Brokaw, Sharon Badgett. BACK ROW: Joyce Johnson, Terry Hannah, Larry Hannah, Jim Briles, Randy Leonard, Susan Heaton.

BELOW: Rich McMahon swears in the new National Honor Society members.



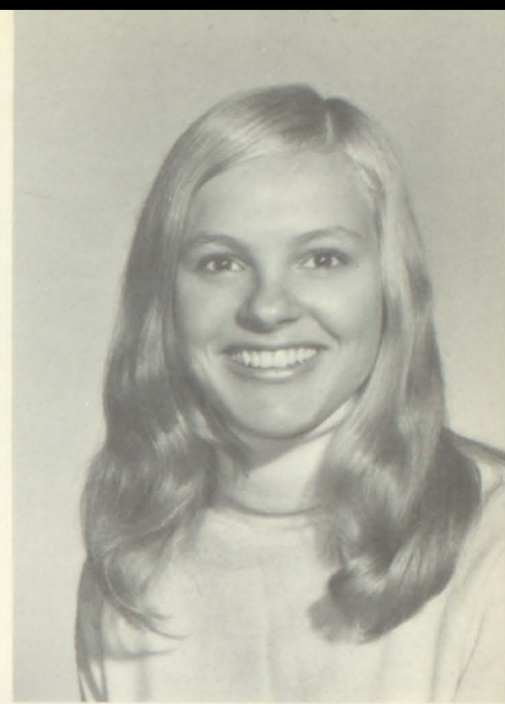

Sussie Kierulff
AFS Exchange Student
from
Slagelse, Denmark

I live with my "Mor" and "Fa" on a farm in Denmark which we find very beautiful. My newly married sister Annette lives in Copenhagen, and my brother Lars is in the service.

My family has always been very close. My brother, sister, and I have had much fun together. When Annette and Lars left the nest, my mother and I felt a little lonesome. My father is an engineer in an alfalfa company in addition to being a farmer. He has to travel a lot, so my mother and I stay home and take care of the farm.

I finished high school in Denmark so this was my second graduation. When I go back home, I plan to study to be a veterinary-nurse in Copenhagen.

My year in Corning has done an awful lot for me. Besides a rich experience, I have matured and got a wonderful new home and family. I have not only learned about the United States but also a lot about my own country and what people think about it. I say like all the other AFS students, "I know I will come back." I really mean it, because so many people have done so much for me that I have to come back and do the same for them. I hope that I have given you some things, too.

PICTURES. TOP LEFT: Sussie introduces her father to Corning student body. MIDDLE RIGHT: Sussie rides in Corning Homecoming parade. BOTTOM RIGHT: Sussie's home in Denmark. BOTTOM LEFT: Sussie assists auctioneer at Y-Teen Birthday party cake sale.





NANCY JO ANTISDEL "Tizz"
 Honor Roll 1,2,3,4; Y-Teens 1,2,3,4;
 F.T.A. 1,2,3; Thespians 3,4; Student
 Teaching 1; Class Play 1,2,3,4; All
 School Play 2,3; Girls Chorus 1,2,3;
 Mixed Chorus 1,2,3; Small Vocal
 Group 3; Annual Staff 3; Cheerleader
 2; Prom Server 2; Golf 3; Track 4;
 Pin Top 15% of Senior Class; Finan-
 cial Aids from Tarkio College.

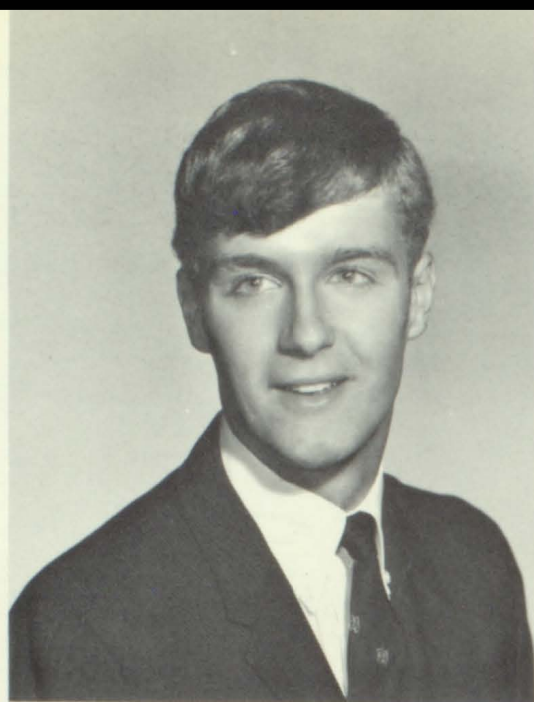

RANDALL LEE BROKAW "Chet"
 Honor Roll 1,2,3,4; Thespians 1,2,3,4;
 Class Play 1,3,4; All School Play 2,3;
 C-Club 2,3,4; Football 1,2,3,4L; Bas-
 ketball 1,2,3,4L; Track 1L,2L; Intra-
 murals 1,2,3,4; Prom Server 2; Golf
 3,4; Hi-Y 1,2,3,4; National Honor
 Society 4; Pin Top 15% of Senior Class;
 State of Iowa Scholar; Merit Scholar-
 ship from Iowa State; Readers' Digest
 Award; Nodaway Valley Award.

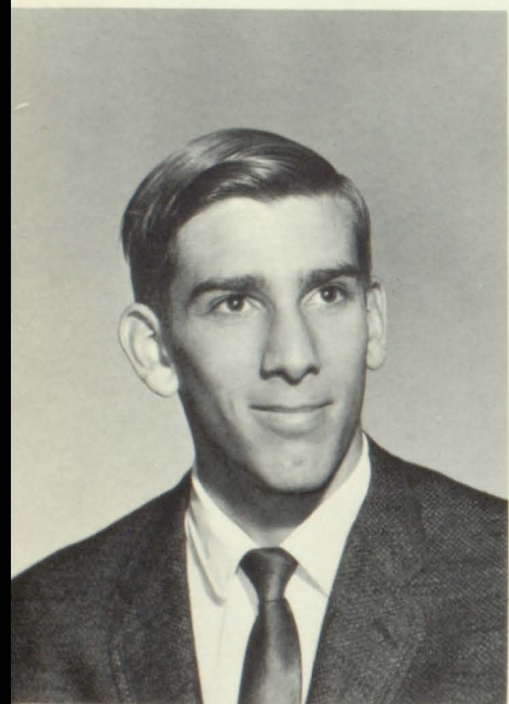

RICHARD A. CHASE "Rick"
 Track 3,4.



JUDY KAY BUTRICK "Jude"
 Y-Teens 1,2,3; F.H.A. Secretary 1,2,
 Member 3; G.R.A. 1,2,3,4; Mixed Cho-
 rus 1,2,3,4; Girls Chorus 1,2,3; Golf 3;
 Class Play 2,3,4.

JEANNE LOUISE CIMOCK
 Honor Roll 1,2,3,4; Class Treas-
 urer 1; Newman Club 1,2,3;
 F.T.A. Historian 3, Member 4;
 Student Teaching 3; Girls Chorus
 1,2,3; Mixed Chorus 1,2,3; Li-
 brary Staff 1,2,3,4; Kindled Selec-
 tion Committee 4; Y-Teens 4;
 National Honor Society 4; Pin
 Top 15% of Senior Class.

THOMAS W. BOSWELL "Bos"
 Class Officer 2; F.F.A. 1,2,3,4;
 Class Play 4; Boys Chorus 1,2;
 Mixed Chorus 1,2; C-Club 3,4;
 Football 1; Wrestling 1,2L,3L,4L;
 Prom Server 2; Annual Escort 3.



SHARON KAY BADGETT

Honor Roll 1,2,3,4; Student Council 1,2; F.T.A. 1,2,3; Thespians 3,4; Student Teaching 2,3; Class Play 2,3,4; All School Play 3,4; Girls Chorus 1,2,3; Mixed Chorus 1,2,3; Annual Staff Assistant Editor 3; Cheerleader 1,2,3,4; Prom Server 2; Golf 3L; Y-Teens 1,2, Program Chairman 3,4; National Honor Society 4; Financial Aids from Central Missouri State College.

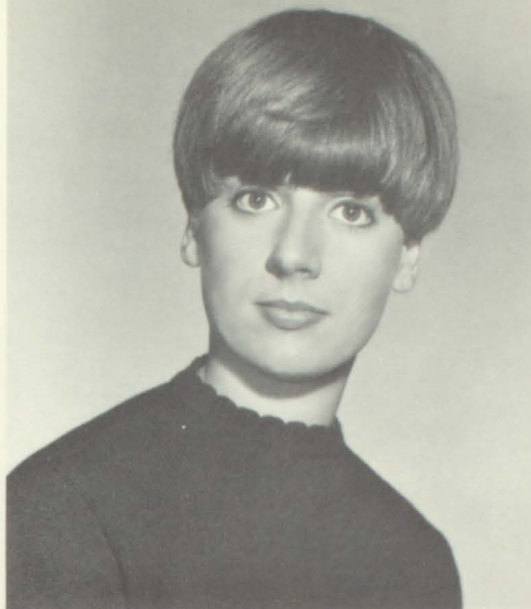

JERRY BADGETT

Honor Roll 1,2,3,4; F.F.A. 1,2,3.

EDWARD C. BRILES "Ed"

Honor Roll 1,2,3,4; Class President 1, Treasurer 3; Student Council 4; Hi-Y 1,2, Secretary 3; President 4; Thespians 2,3,4; National Honor Society 3,4; Class Play 1,2,3,4; All School Play 2,3; Boys Chorus 1,2; Mixed Chorus 1,2; C-Club 1,2,3, Secretary-Treasurer 4; Football 1,2L,3L,4L; Baseball 1L,2L,3L,4L; Basketball 1,2L,3L,4L; Track 1L,2L,3L,4L; Prom Server 2; Annual Escort 1; Pin Top 15% of Senior Class; State of Iowa Scholar; Financial Aids from the University of Iowa; Stanley Scholarship; Ronald Bunting Award; Second Team All Southwest Iowa Basketball; First Team Hawkeye 7 Conference Team.



DIANA LYNN CHAPPELL

Honor Roll 2,3,4; Class Vice-President 2; Y-Teens 1,2,3,4; F.T.A. 2,3, secretary 4; Girls Chorus 1,3,4; Mixed Chorus 1,3,4; Office Staff 4; Track 3L,4; Cheerleader 1,2,4; National Honor Society 4.

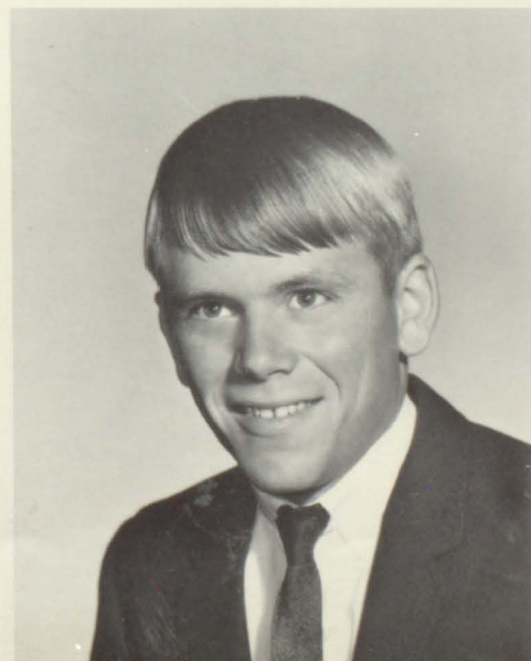

RITA JOAN BLAINE "Joanie"

Honor Roll 1,2,3,4; Class Secretary 2; Y-Teens 1,2,3, publicity chairman 4; F.H.A. 1; Class Play 2,3,4; All School Play 2,3; Girls Chorus 1,2,3,4; Mixed Chorus 2,3,4; Small Vocal Group 3; Band 1,2,3,4; Pep Band 1,2,3; Girls Chorus Student Director 1; Track 3, 4L; Cheerleader 4; Prom Server 2; Band Royalty 4; Baton Twirler 2,3, 4L; Pin Top 15% of Senior Class; Third Place Art award.

RONALD R. BROWN "Ron"

Honor Roll 1,2,3,4; Hi-Y 1,2,3, Secretary 4; Homecoming Escort 3,4; Basketball 1,2,3; Prom Server 2; National Honor Society 4; Senior Class Valedictorian; Pin Top 15% of Senior Class; Certificate of Academic Achievement from Iowa State.

AMY LOUISE CROW

Student Council 4; Y-Teens 1,2,3,4; Girls Chorus 1,2L,3,4; Mixed Chorus 1,2L,3,4; Small Vocal Groups 1,2,3,4; Vocal Soloist 1,2; Band 1,2,3,4; Pep Band 1,2,3,4; Track 3; Prom Server 3; Golf 4; Homecoming Attendant 4; Financial aids from Tarkio College.

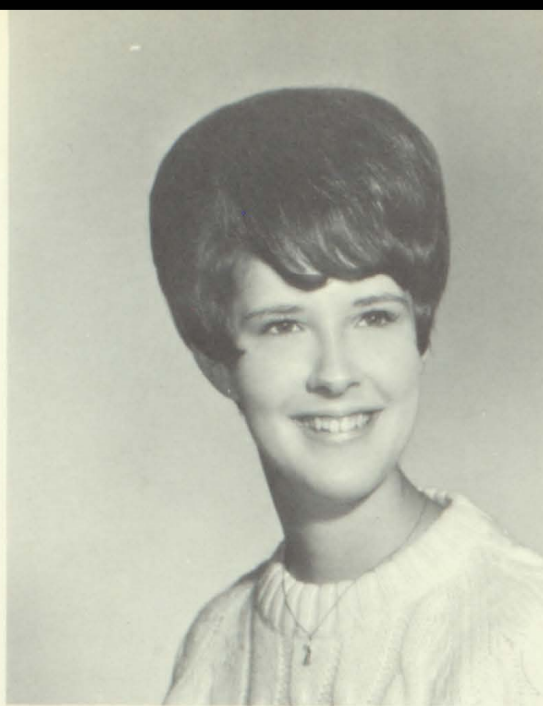

RONALD L. HELVIE "Ron"

F.F.A. 1,2,3, Vice-President 4; Boys Chorus 1,2,3; Mixed Chorus 1,2,3; Baseball 1,2; Wrestling 1; F.F.A. Fourth Award; Natural Resources Development F.F.A. Foundation Award.

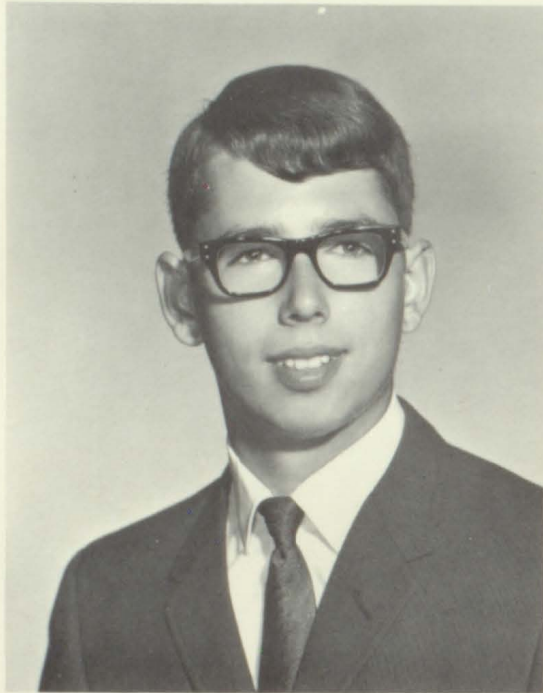

DON V. JOHNSTON, JR.

Honor Roll 3; Hi-Y 1; Boys Chorus 1; Mixed Chorus 1; Band 1,2,3,4; Pep Band 3,4; Small Instrumental Groups 3,4; Instrumental Soloist 4; Basketball 1; Wrestling 3; John Philip Sousa Band Award 4.

NANCY LEE DRENNAN

Honor Roll 1,2,3,4; Y-Teens 1,2,3,4; Girls Chorus 1,2,3; Mixed Chorus 2,3; Office Staff 4; National Honor Society 4; Senior Class Salutatorian; Pin Top 15% of Senior Class.

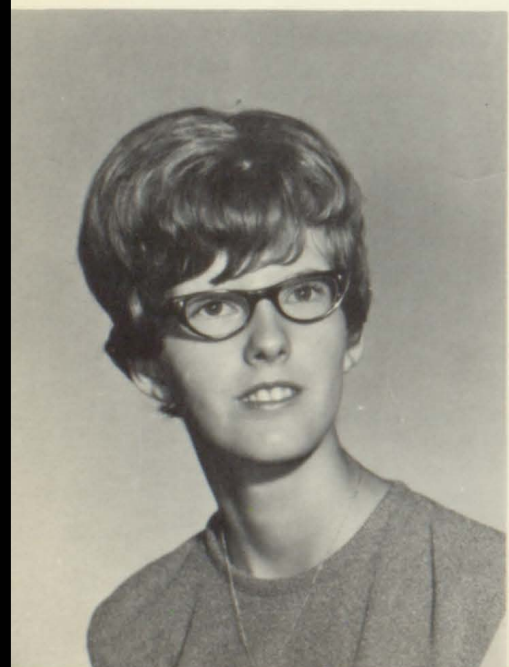

THERESA M. HOGAN "Tess"

Y-Teens 4; Newman Club 1,2,3; F.H.A. 1,2,4; Class Play 4; Girls Chorus 1,2,3; Mixed Chorus 4; Office Staff 4.

TIM JENNINGS "T.J."

Newman Club 1,2,3; Hi-Y 4; Boys Chorus 1; Mixed Chorus 1; Football 2; Basketball 3L; Track 1.



DONNA M. HALEY "Donnie"
 F.H.A. 1,2; G.R.A. 1,3,4; Class
 Play 4; Girls Chorus 1,2,3; Mixed
 Chorus 1,2,3,4; Office Staff 4;
 Annual Staff 4.

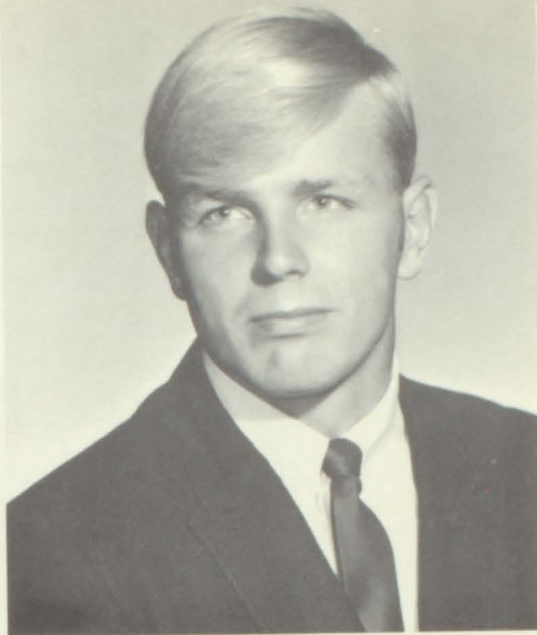

JOSEPH DARWIN COOK "Joe"
 Hi-Y 2,3,4; F.T.A. 2,3,4; Thesp-
 ians 4; Student Teaching 3; Class
 Play 3,4; All School Play Crew 3;
 Boys Chorus 3; Mixed Chorus 3,
 4; C-Club 2,3,4; Football 1L,2L,
 3L,4L; Wrestling 1L,2L,3L,4L;
 Prom Server 2; Baseball 2,3L,4L;
 Track 1L,2L,3L,4L.



FREDERICK GRAF "Fred"
 Baseball 2,3,4.



BONNIE DEWEESE

NANCY R. HOLDER "Nanc"
 Y-Teens 1,2; G.R.A. 2,3,4; Girls Cho-
 rus 3; Mixed Chorus 3; Intramurals
 2.

DANNY JACKSON





BRUCE MACK "Crack"
 Honor Roll 4; Class Vice-President 2, Treasurer 4; Newman Club 1,2,3; Class Play 1; Boys Chorus 1,2,3; Mixed Chorus 1,2,3; C-Club 3,4; Basketball 1,2,3L,4L; Track 1; Prom Server 2; Golf 1,2L,3L,4L; Homecoming Attendant Escort 4; Annual Attendant Escort 2.



SUZANNE M. HOLSTE "Susie"
 F.H.A. 2,3,4; G.R.A. 2,3,4; Girls Chorus 1,2; Mixed Chorus 1,2; Annual Staff 4.

DONNA D. LEONARD
 Honor Roll 4; Class Secretary 4; Y-Teens 1,2,3,4; F.H.A. 4; F.T.A. 1,3; Thespians 4; Student Teaching 1; Class Play 1,2,4, Crew 3; All School Play Crew 3, Student Director 4; Girls Chorus 1,2,3; A.F.S. Club 4; Mixed Chorus 1,2,3; Annual Staff 3,4; Prom Server 2; Golf 3L,4L; Annual Attendant 4.



RANDALL GENE LEONARD "Randy"
 Honor Roll 1,2,3,4; Class Secretary 3; Hi-Y 1,2,3,4; Thespians 2,3,4; Class Play 2,3,4; All School Play 1,2,3,4; Boys Chorus 1; Mixed Chorus 1; Office Staff 1; Wrestling 1,2,3,4; Homecoming Escort 4; Kindled Staff 4; National Honor Society 4; Speech Activities 3,4; First Place Art Award.



LISBETH ANN LEONARD "Ann"
 Honor Roll 3,4; Newman Club 1, 2,3; F.T.A. 2,3,4; Speech Activities 3,4; Student Teaching 3; Girls Chorus 1,2; Library Staff 1,2,3; Mixed Chorus 1,2; Financial Aids from the College of St. Mary's; Student Council Scholarship.



JOYCE LYNN JOHNSON
 Honor Roll 1,2,3,4; National Honor Society 4; Y-Teens 1,2,3,4; F.T.A. 1,2,3,4; Student Teaching 1,3; Girls Chorus 1,2,3; Mixed Chorus 1,2,3,4; Kindled Staff 4.



BARBARA ELLEN JOHNSTON "Barb"
 Y-Teens 1,2,3,4; F.T.A. 1; Class Play 2,3,
 4; Girls Chorus 1,2,3; Mixed Chorus 1,2,3;
 Annual Staff 4; Prom Server 2; Golf 3L;
 Homecoming Attendant 4; Dutchess Can-
 didate 3; Newspaper Staff 3.

EDWARD EARL JONES "Ed"
 Honor Roll 1,2,3,4; Student Council Vice-
 President 4; Newman Club 1,2,3; Thes-
 pians 3,4; National Honor Society 3,4;
 Class Play 2,3,4; All School Play 3,4; Boys
 Chorus 1,2,3; Mixed Chorus 1,2,3,4; Small
 Vocal Groups 3,4; Band 1,2,3,4; Pep Band
 1,2; Small Instrumental Group 3; Instru-
 mental Soloist 4; C-Club 2,3,4; Football 1,
 2,3,4; Basketball 1,2,3,4; Intramurals 1,2,
 3,4; Golf 1,2,3,4; Senior Carnival Chair-
 man 4; Kindled Staff 4; Pin Top 15% of
 Senior Class; State of Iowa Scholar; Finan-
 cial Aids from Iowa State.

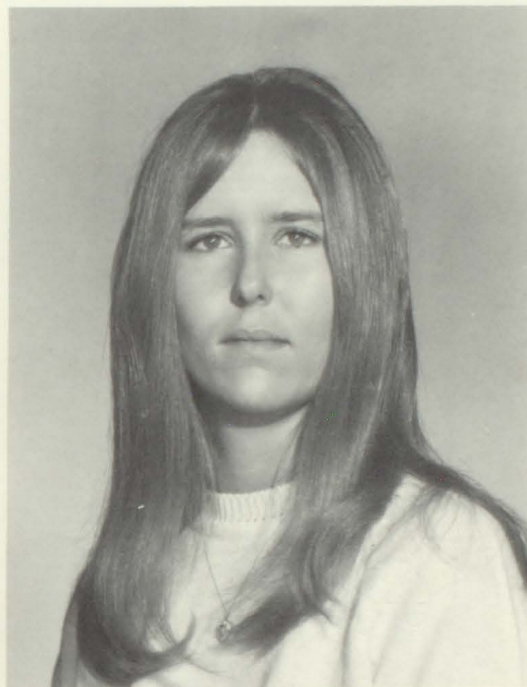

LURIE ANN LUND "Whif"
 Honor Roll 4; Y-Teens 1, World
 Fellowship Chairman 2,3,4;
 F.H.A. 4; Girls Chorus 1,2,3;
 Mixed Chorus 1,2,3,4; Small Vo-
 cal Groups 1,2,3,4; Annual Staff
 4; Track 3; Prom Server 2; Golf
 4; Homecoming Queen 4; Annual
 Attendant 1; F.F.A. Chapter
 Sweetheart Royalty 1,3; Y-Teen
 King of Hearts Candidate Escort
 3; Flower Girl for Annual Dance
 4.

BEVERLY ELAINE HORTON
 "Bev"
 Honor Roll 2,3,4; Y-Teens 1,2;
 F.H.A. 1,2; G.R.A. 1, Point In-
 server 2, Vice-President 3, President
 4; F.T.A. 2,3,4; Student Teaching
 2,3; Class Play 1,4; All School
 Play 3; Girls Chorus 1,2,3; News-
 paper Staff 4; Mixed Chorus 1,2,
 3; Office Staff 4; Annual Staff 4;
 Intramurals 1,2; Golf 3L; Finan-
 cial Aids from the State Univer-
 sity of Iowa.

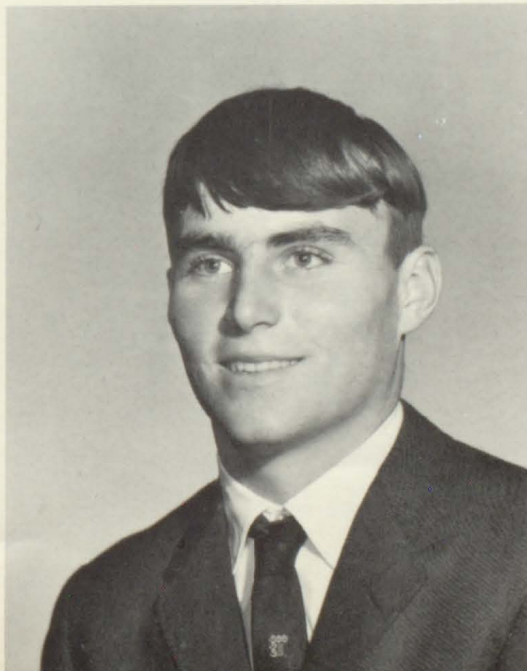

PAMELA M. JOHNSTON
 "Pam"
 Y-Teens 2,3,4; F.H.A. 1,3,4;
 Girls Chorus 3; Mixed Chorus 3,
 4.

LARRY KESTER "Phestus"
 F.F.A. 1,2,3, President 4; Class
 Play 2; F.F.A. Chapter Sweet-
 heart Escort 3; Football 1,2,3,4L;
 Wrestling 2,3,4L, Soil and Water
 Management F.F.A. Foundation
 Award Medal.

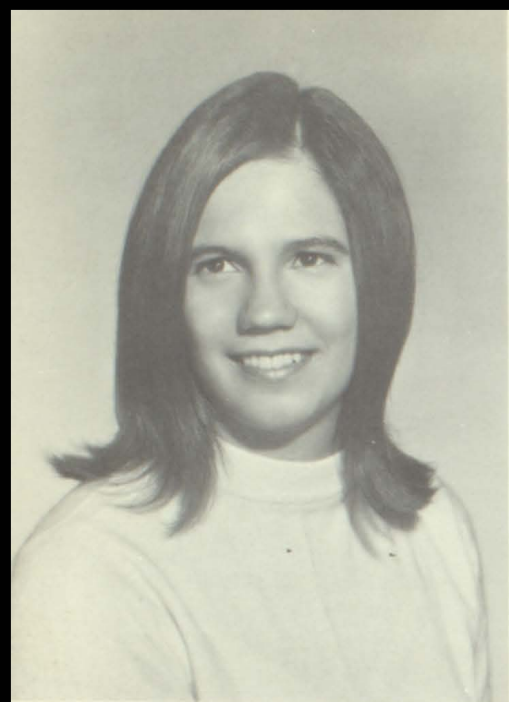

JANICE KAY MERCER "Jan"
 Honor Roll 1,2,3,4; Y-Teens 1,2,3,4;
 F.T.A. 1,2; Thespians 3,4; National
 Honor Society 3,4; Class Play 1,2,3,4;
 All School Play 3,4; Girls Chorus 1,2,
 3; Mixed Chorus 2,3; Office Staff 1,2,
 3; Annual Staff 3; Track 3L; Cheer-
 leading 1L,2L,3L,4L; Homecoming
 Attendant 1; Student Council 1,2,4;
 Pin Top 15% of Senior Class; State of
 Iowa Scholar; Merit Scholarship from
 Iowa State; I Dare You Award.

MICHEAL MULLEN "Match"
 F.F.A. 1,2,3,4; Basketball 1.



STEVEN LYNN ODSON "Bernie"
 Class Vice-President 4; Hi-Y 1,2,3,4;
 F.T.A. 1,2, Vice-President 3, President
 4; Thespians 4; Student Teaching 1,2;
 Class Play 1,3; Y-Teen King of Hearts
 3; Mixed Chorus 1; C-Club 2,3, Presi-
 dent 4; Football 1,2,3L,4L; Track 1L,
 2L; Wrestling 1,2,3L,4L; Prom Server
 2; Golf 3,4.

LINDA KAY O'RILEY "Goldie"
 Honor Roll 2; Y-Teens Freshman Rep-
 resentative 1, Vice-President 2, Social
 Chairman 3, President 4; Y-Teen King
 of Hearts Escort 3; Mixed Chorus 1;
 Band 1,2,3; Pep Band 3; Small Instru-
 mental Groups 2,3; Annual Staff 4;
 Track 3L; Prom Server 2; Girls Chorus
 1.

MARY JO MORRISON "Jody"
 Honor Roll 3; Student Council 4;
 Y-Teens 4; Newman Club 1,2,
 Treasurer 3; F.T.A. 1; Thespians
 3,4; Student Teaching 3; Class Play
 1,2,3,4; All School Play Crew 4;
 Girls Chorus 1,2,3; F.F.A. Chap-
 ter Sweetheart 2; Mixed Chorus
 1,2,3; Annual Staff 3, Co-Editor
 4; Track 4; Cheerleading 1L,2,3L,
 4L; Prom Server 2; Golf 3L; An-
 nual Queen Candidate 2.

LARRY MAEDER
 F.F.A. 1,2; Wrestling 1,2,3,4L.

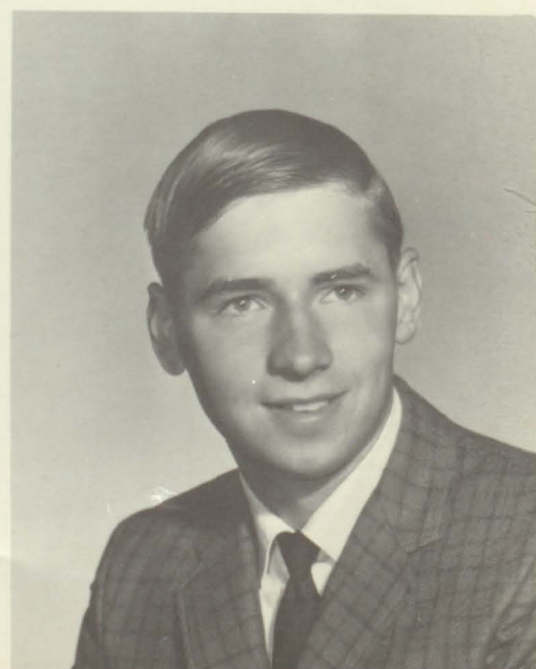



NORMA M. MILLER "Norm"
 Honor Roll 4; Y-Teens 1,2,3,4;
 G.R.A. 2,3,4; F.T.A. 2,3; Student
 Teaching 3; Class Play 3,4; Girls
 Chorus 1,2,3; Mixed Chorus 1,2,
 3,4; Vocal Soloist 1; Annual
 Staff 4; Intramurals 1,2; Thespians
 3,4.



RICHARD F. McMAHON
 Honor Roll 1,2,3; Student Coun-
 cil 3, President 4; Hi-Y 1,2,3,
 President 4; Thespians 3,4;
 National Honor Society 3,4;
 Annual Queen Escort 4; Class
 Play 3; Boys Chorus 1; Mixed
 Chorus 1; Office Staff 3; C-Club
 1,2,3,4; Football 1; Baseball 2,3;
 Wrestling 1L,2L,3L,4L; Intra-
 murals 1,2,3,4; Prom Server 2;
 Golf 4; Annual Attendant Es-
 cort 4.

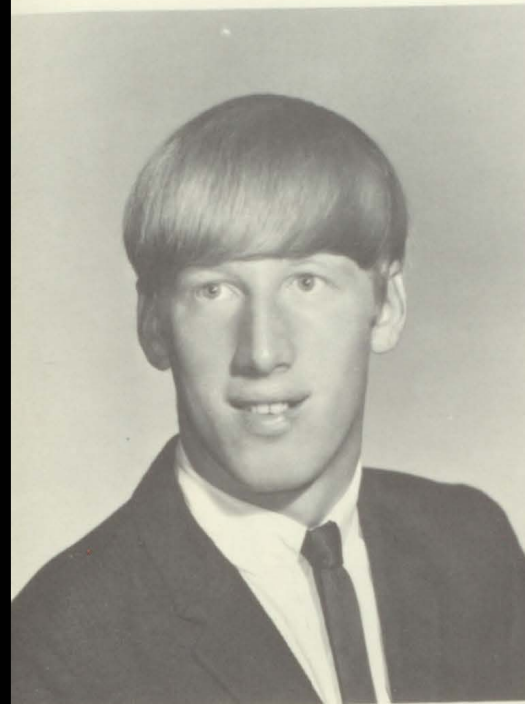

DAROL DEAN MITCHELL
 "Mitch"
 Annual Attendant Escort 4; C-
 Club 3,4; Football 1,2,3,4L; Base-
 ball 4; Track 1; Wrestling 1L,2L,
 3L,4L; F.F.A. 1,2,3,4.

STEVE MYERS
 Pin Top 15% of Senior Class.



GLEN MULLEN "Babyfood"
 F.F.A. 4; Wrestling 3; Homecoming
 Attendant Escort 4.

SUE RENEÉ MEANS
 Honor Roll 2,3,4; Y-Teens 1,2,3,4;
 F.H.A. 4; Girls Chorus 1,2,3;
 Mixed Chorus 1,2,3.

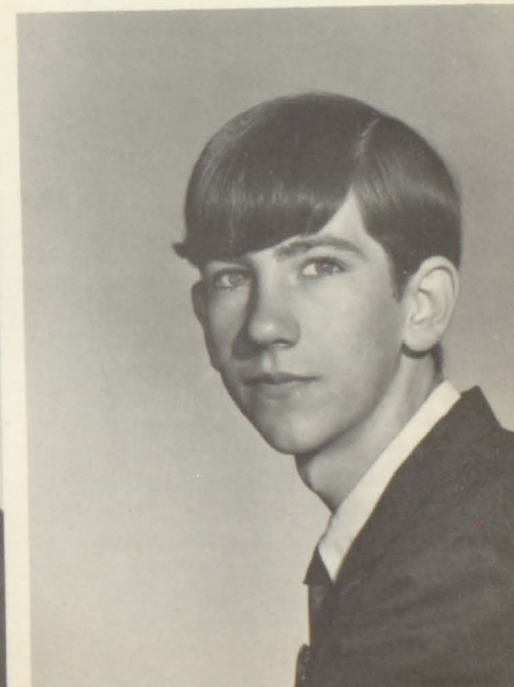

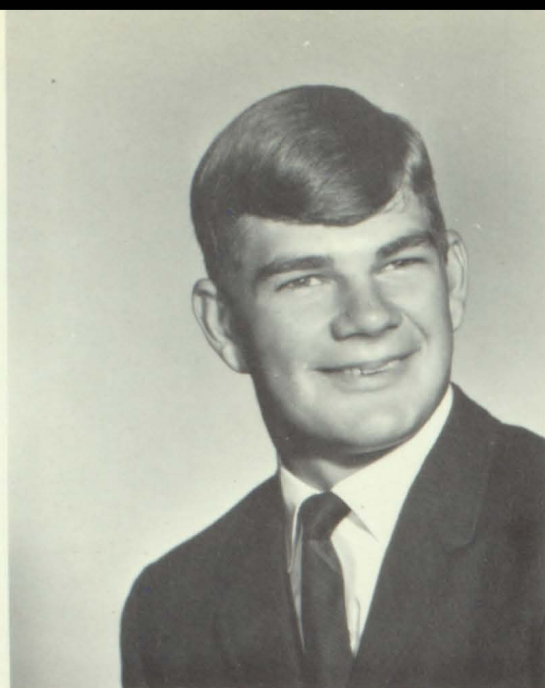
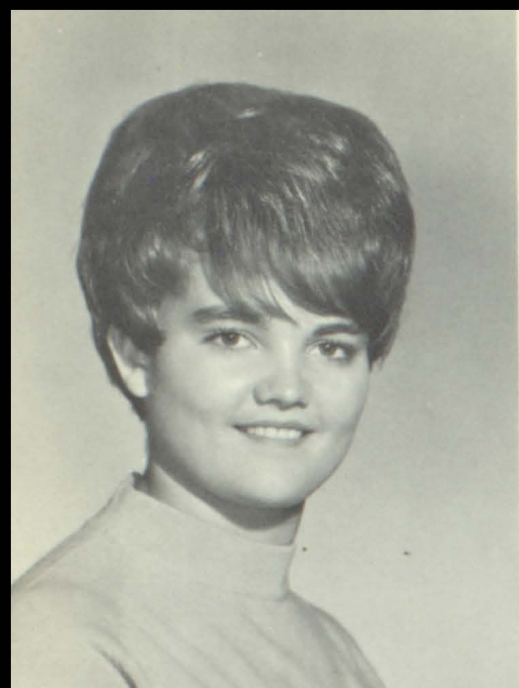

LANA JO REICHARDT
 Honor Roll 4; Y-Teens 1,3; G.R.A. 1L, Secretary 2L, President 3L, Treasurer 4L; Girls Chorus 1,2,3; Mixed Chorus 1,2,3,4; Annual Staff 4; Track 3L,4; Intramurals 1,2,3.

STANLEY DEAN PEARSON
 "Stan"
 Honor Roll 3; Class Secretary 1, President 4; Student Council 3,4; F.F.A. 1,2,3,4; Band 1,2,3,4; Pep Band 1,2; Small Instrumental Groups 2,3,4; Office Staff 4; C-Club 2,4; Football 1,2,3L,4L; Baseball 1,3L, 4L; Basketball 1,2,3L,4L; Track 2L, 3; Prom Server 2; Iowa Farmer Degree; Livestock Farming F.F.A. Foundation Award Medal.

VERNA MAE PHILLIPS
 "Vomit"
 Honor Roll 1,3,4; Y-Teens 1,2,3; F.H.A. 4; G.R.A. Secretary 4; F.T.A. 1,3,4; Thespians 3,4; Speech Activities 3,4, District 3, 4, State 4L; Student Teaching 1,3; Class Play 2,4, Crew 3; All School Play 4; Girls Chorus 1,2, 3; Mixed Chorus 1,2,3; Annual Staff 3, Co-Editor 4; Intramurals 3,4; Golf 3,4; Annual Crown Bearer 3; School Mascot 3,4; Speaker of Ceremonies at Annual Dance 4.

MAX D. SCOTT
 Class Play 1,3,4; Hi-Y 1,2,3,4; All School Play 4; Boys Chorus 1,2,3; Mixed Chorus 1,2,3; Baseball 3; Wrestling 1,2,3; Prom Server 2.

ROGER REES PETERSON
 "Flex"
 Hi-Y 2,3,4; F.F.A. 1; Class Play 2; Boys Chorus 1,2,3,4; Homecoming Escort 1,2; Mixed Chorus 1,2,3,4; C-Club 2,3,4; Track 1L,2L,3L,4L; Wrestling 3.

JILL ANDREA PARCHER
 "Parch"
 Honor Roll 4; Y-Teens 1,2, Secretary 3, Cabinet 4; F.T.A. 1,3, Treasurer 4; Thespians 3,4; Student Teaching 3; Class Play 1,2, 4, Crew 3; All School Play Crew 3; Girls Chorus 1,2,3; Mixed Chorus 1,2,3,4; Small Vocal Groups 1,2,3,4; Vocal Soloist 1, 2; Annual Staff 3,4; Track 3L, 4L; Intramurals 1,2,3; Cheerleader 1L,3L,4L; Prom Server 2; Annual Queen Candidate 3; Y-Teen Escort 1; Little All-State 3,4; Newspaper Staff 3.

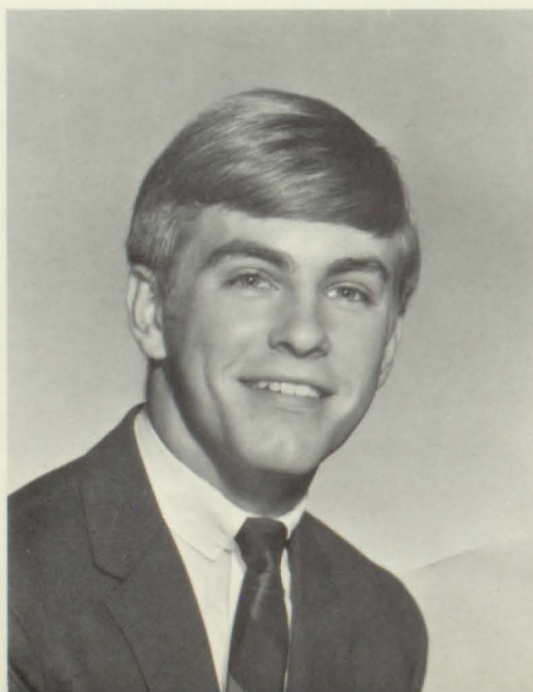
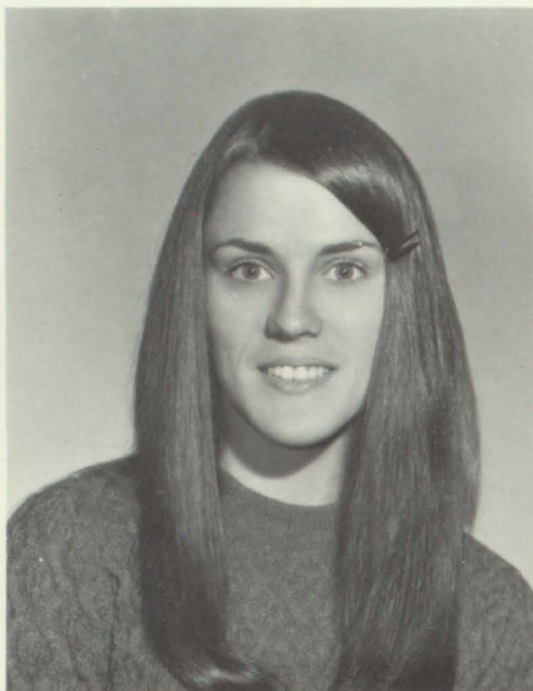

JAMES RAYMOND REESE "Jim"
 Honor Roll 3; Hi-Y 1,2,3,4; The-
 spians 3,4; Speech Activities 2,3,4;
 Class Play 2,3,4; All School Play 3,4;
 Boys Chorus 1,2,3; Mixed Chorus 1,
 2,3,4; Small Vocal Groups 3,4; Vocal
 Soloist 4; Football 1; Basketball 1,2,
 3; Wrestling 4.

DAVID PAUL REED "Buzz"
 F.F.A. 1,2,3,4; Class Play 2; Football
 2,3,4.



MARVIN CLYDE PALMER
 "Clyde"
 F.F.A. 1,2,4; Y-Teen King of Hearts
 Candidate 2; Annual Escort 3; C-Club
 2,3,4; Football 1,2,3L; Baseball 1,2,3;
 Basketball 1L; Wrestling 2L,3L,4L;
 Prom Server 2.

JACQUELINE MARIE PERRIN
 "Jackie"
 Honor Roll 1,2,3,4; Y-Teens 1,2,3,4;
 F.H.A. 1,2,3,4; Mixed Chorus 1,2;
 Band 1,2,3,4; Pep Band 1,2,3,4;
 Small Instrumental Groups 1,2,3;
 Annual Staff 4; Instrumental Solo-
 ist 1.

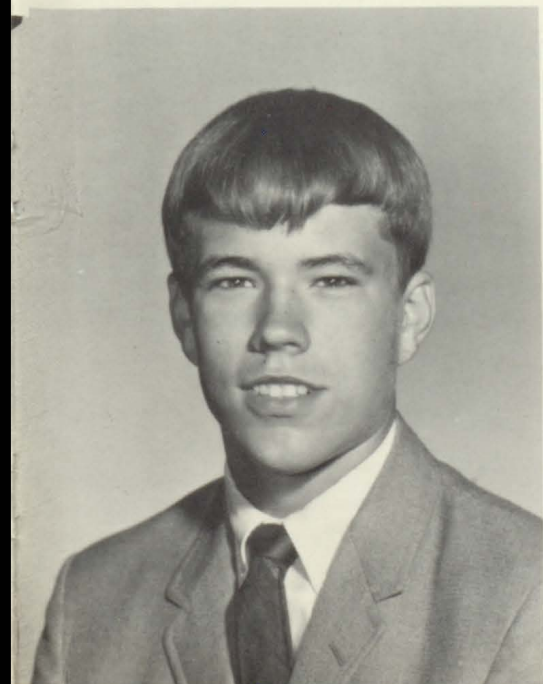
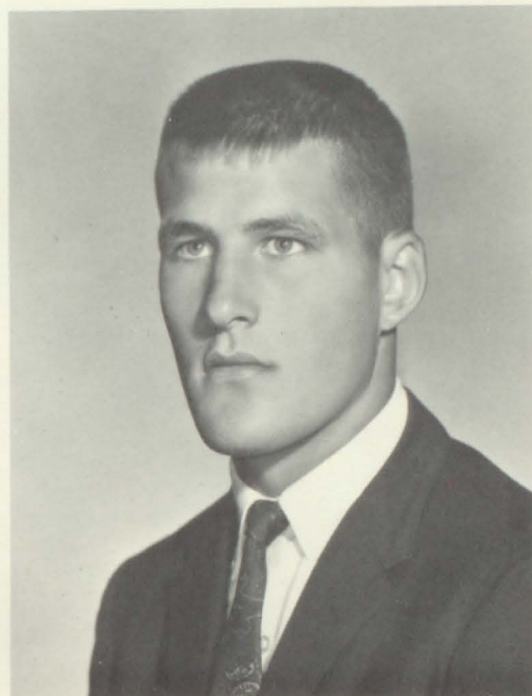

PAT PAUL "PP"
 Hi-Y 1,2,3,4; F.T.A. 1,2,3,4; Stu-
 dent Teaching 3,4; Boys Chorus
 1,2,3; Annual Royalty Escort 4;
 Mixed Chorus 1,2,3,4; Small Vo-
 cal Groups 1,2; Vocal Soloist 1;
 C-Club 3,4; Football 1,2,3L,4L;
 Baseball 2; Basketball 1,2,3L,4L;
 Track 1; Golf 1,2L,3L,4L; Finan-
 cial Aid from Bellevue College.

DENNIS SIMMONS
 F.F.A. 1,2,3,4; Class Play 2; Boys
 Chorus 1,2; Mixed Chorus 1,2.



LINDA A. STALDER
Y-Teens 1; F.H.A. 1,2,3,4; G.R.A. 1, 2,3; Girls Chorus 1,2; Mixed Chorus 1,2; Office Staff 4.

JOYCE NANETTE SWARTZ
Honor Roll 1,2,3,4; Class Vice-President 3; Y-Teens 3,4; F.H.A. Historian 3, President 4; G.R.A. 1, Treasurer 2; Girls Chorus 1,2; Mixed Chorus 1, 2; Pin Top 15% of Senior Class.



CAROL ANN STEADMAN
"Stodless"
Student Council Secretary-Treasurer 2; Y-Teens 1,2,3,4; Girls Chorus 1, 2,3; Mixed Chorus 1,2,3,4; Small Vocal Groups 1,2,3,4; Vocal Soloist 1,2, 3,4; Prom Server 2; Homecoming Attendant 3,4; F.F.A. Chapter Sweetheart 3; National School Choral Award.

MAY SMITH

JIMMY W. WILSON
F.F.A. 1; Basketball 1,2; Wrestling 4; Cross Country Runner 4L.

DELORES KAY YEARINGTON
"Kay"
Honor Roll 1,2,3,4; Y-Teens 1,2,4; F.H.A. Parliamentarian 4; Class Play 2; All School Play 2,4; Girls Chorus 1,2; Mixed Chorus 1; Office Staff 2,4; National Honor Society 4; G.R.A. 2; Pin Top 15% of Senior Class.

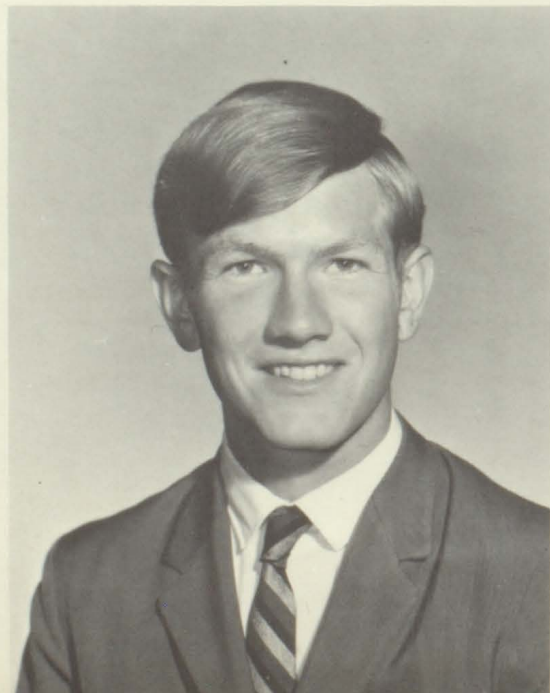

LINDA LOU WILKINSON
G.R.A. 1,2,4, Point Keeper 3; F.H.A.
1,2.



MICKEY SMART
Hi-Y 2; F.F.A. 1,4.



JOHN ALVAH STAPLES
"Studly Staples"
Hi-Y 1,2; Class Play 1,2; Boys
Chorus 1; Mixed Chorus 1;
Wrestling 1,2.

NOEL DOROTHEA WELLS
Honor Roll 3,4; A.F.S. Chapter
Representative 4; Y-Teens 1,2,3,
4; F.T.A. 1; Thespians 1,2,3,4;
Speech Activities 1,2,3; Class
Play 1,2,3,4; All School Play 3,
4; Girls Chorus 1,2,3; Mixed
Chorus 1,2,3; Band 1,2,3,4; Pep
Band 1,2,3,4; Small Instrumental
Groups 1; Instrumental Soloist
3; Annual Staff 4; Cheerleader
1.



DENNIS EUGENE SWAIN
"Denny"
F.F.A. 1,2,3,4.

MARILYN R. SWARTZ
Y-Teens 3,4; G.R.A. 1,2; Intra-
murals 2.



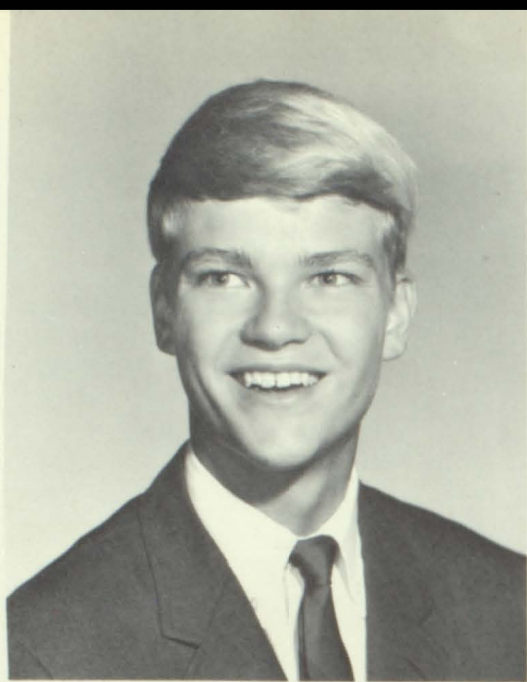

FRANK ARTHUR BIXLER
III "Bear Crack"
(Not Pictured) Transfer from
Abraham Lincoln, Council
Bluffs, Iowa. Student Council
1; Office Staff 4; C-Club 4;
Football 2L,4L; Baseball 2L;
Basketball 1L,2L,3L,4L; Intra-
murals 1,2,3; Annual Queen
Escort 4; Second Team Hawk-
eye 7 All-Conference Basket-
ball.

LINDA M. BRITTAIN
"Heavy Duty"
(Not Pictured)
Y-Teens 1; F.H.A. 1,2; G.R.A.
2,3,4; Girls Chorus 1,2,3,4;
Mixed Chorus 1,2,3,4.



MARY PAT SWAIN "Mouth"
Honor Roll 4; Class President 2; A.F.S.
Chapter Representative 3; Y-Teens 4;
Newman Club 1,2,3; F.H.A. 4; G.R.A.
4; F.T.A. 3; Girls Chorus 1,2,3; Mixed
Chorus 1,2,3,4; Annual Staff 4; Prom
Server 2; Golf 3,4; Annual Crown
Bearer 4.

JAMES WHITMORE "Vedas Karma"
Honor Roll 1,2,3; A.F.S. Chapter Rep-
resentative 1; Hi-Y 1,2,3,4; Class Play 1,
2; Boys Chorus 1,2,3; Mixed Chorus 1,
2,3; Small Vocal Groups 2; C-Club 2,3,
4; Football 2; Basketball 1,2,3; Intra-
murals 1,2,3,4; Prom Server 2; Golf
1,2,3,4.

MICHAEL DAVID YEARINGTON
"Mike"
F.F.A. 1,2,3,4; Class Play Crew 2;
Wrestling 1,2.

JOE GAUTHIER "Jose"
(Not Pictured)
Honor Roll 1,2,3; Class Officer 3; A.F.S.
Chapter Representative 3; Newman Club
1,2,3; Thespians 2,3,4; All School Play
3; Class Play 3; Boys Chorus 1,2,3;
Mixed Chorus 1,2,3; Small Vocal Groups
1,2,3; Prom Server 2; Golf 4.

Class Motto

Less than our best is failure.

Class Colors

Majestic Gold and Spray Green.

Class Flower

Yellow Rose.



ADVERTISING

Advertisements



ADAMS COUNTY COOPERATIVE ELECTRIC—Farm
Better Live Better Electrically—Corning, Iowa
ADAMS COUNTY FREE PRESS—Corning, Iowa
ADAMS COUNTY NFO
ADAMS MUTUAL INSURANCE ASSN.—Harry
Grundman, Sec. 322-4120
AMERICAN THEATER—Entertainment for the whole
family.

ANDERSON-MILLER OIL COMPANY—Bulk Gasoline,
Diesel, Fuel Heating
B & D FORD SALES—606 Adams Street, Corning, Iowa
322-3828
BANK OF BROOKS—Corning, Iowa
DR. M. R. BEEMER, VETERINARIAN—606 7th Street,
Corning, Iowa Phone 322-3333
BISELL GREENHOUSE

BISELL AND GOODVIN FEEDS
BOSWELL & JOHNSTON OIL CO. Phone 322-3844 or
322-3206

BRUCE & LORRAINE'S BUFFET & GRILL—The
Finest Place to Eat
CANDY KITCHEN—Candy, Sandwiches, and Short Orders
CARDEN'S BOOTERY—Shoes For All the Family—Phone
322-3833

CENTRAL TELEPHONE COMPANY
COFFEE SHOPPEE—Famous for Fine Foods
COOK INSURANCE SERVICE
CORNER CAFE—Good Place to Eat
CORNING AUTO SUPPLY—Phone 322-4420

CORNING CHAMBER OF COMMERCE
CORNING GAS COMPANY
CORNING VETERINARY CLINIC—Phone 322-3522,
Corning, Iowa
DOWNEY'S DX—Corning, Iowa
DREWS BODY SHOP—322-4110 Corning, Iowa

FARMERS COOPERATIVE CREAMERY—Corning, Iowa
"It's Better With Butter"
FARM SERVICE COOPERATIVE—306 6th Street, Corning
Iowa
F. O. AKIN LUMBER COMPANY—Building Material and
Coal
GAMBLE STORE
GETTER REXALL PHARMACY—"Quality and Service
in Your Best Interest"

HARMONY LANES—Archery, Bowling, and Billiards
HEATON INSURANCE AGENCY—Corning, Iowa
HOUCK CO. Plumbing, Heating, and Hardware—Phone
322-3420

HOME BAKERS—Phone 322-3755
HY-VEE FOOD STORE—We Give S & H Green Stamps

JACKSON'S FLOWERS AND GIFTS—Phone 322-4220—
Flowers for All Occasions
KEEFE'S BARBER SHOP



KRAFT MART—Carpeting, Draperies, and Crafts—Phone
322-4618

LARSON-JONES INSURANCE

LAUVSTAD'S STORE—Wallpaper and Gifts

LAVELY & READHEAD—Insurance of All Kinds—
Corning, Iowa

LINES FURNITURE AND GIFTS

MACK HARDWARE AND APPLIANCE

MAC'S BODY SHOP—Complete Wheel Alignment and
Balancing—Car and Truck

DR. G. R. McCALPIN, OPTOMETRIST, phone 322-3247

McCLELLAND DRUG STORE

MEANS BARBER SHOP—Main Street Corning, Iowa

MILLER PLUMBING AND HEATING—Corning, Iowa
Phone 322-4142

HAROLD F. MUSCHAMP—504 8th Street, Corning, Iowa
322-3146

OKEY-VERNON NATIONAL BANK—Servicing Adams

County since 1900 Member FDIC Phone 322-3101

PAUL'S FEED AND SUPPLY—Wayne Feeds—Corning,
Iowa

PARCHER'S BARBER SHOP

PECKHAM ENTERPRISES—Home & Garden Center—
Custom Weaving, Copying Service

PLACE'S SUPER DIME STORE—Everyday Low Discount
Prices

Compliments of THE RED STAR MILLS—John Hinch

SICKLER & MILLER CHEVROLET—Telephone 322-
4112, 601 Benton

SPRING OIL COMPANY

STORMY'S FARM EQUIPMENT Corning, Iowa

SUE'S CLIP AND CURL Corning, Iowa Phone 322-4015

THOMPSON ELECTRIC COMPANY Zenith Corning, Iowa

TRAVIS SALVAGE—Phone 322-4412 Corning, Iowa
Route No. 4

A. B. TURNER & SON—Men's-Women's-Childrens apparel
"Quality At Less Cost"

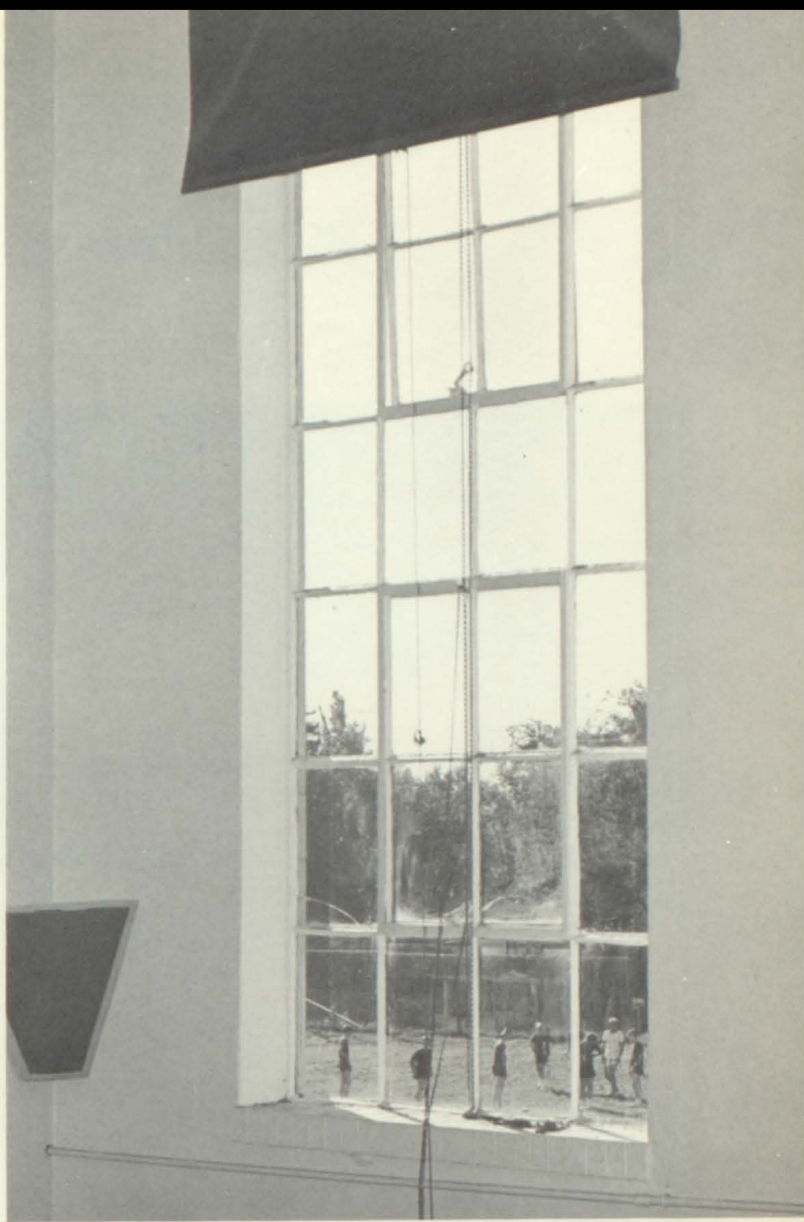

WALLACES GARAGE—Complete Front End Service and
Wheel Balance General Repair

WES'S I.G.A. STORE—Corning, Iowa Corning's Only Home
Owned Store

WILLET GARAGE—JET AUTO SALES East Corning,
Old 34

WILMARTH OIL COMPANY—Mobilgas-Mobiloil



Seniors Take in Omaha

