



**THE
YEAR**

1983

RED RAIDER MIRROR



CORNING, IOWA

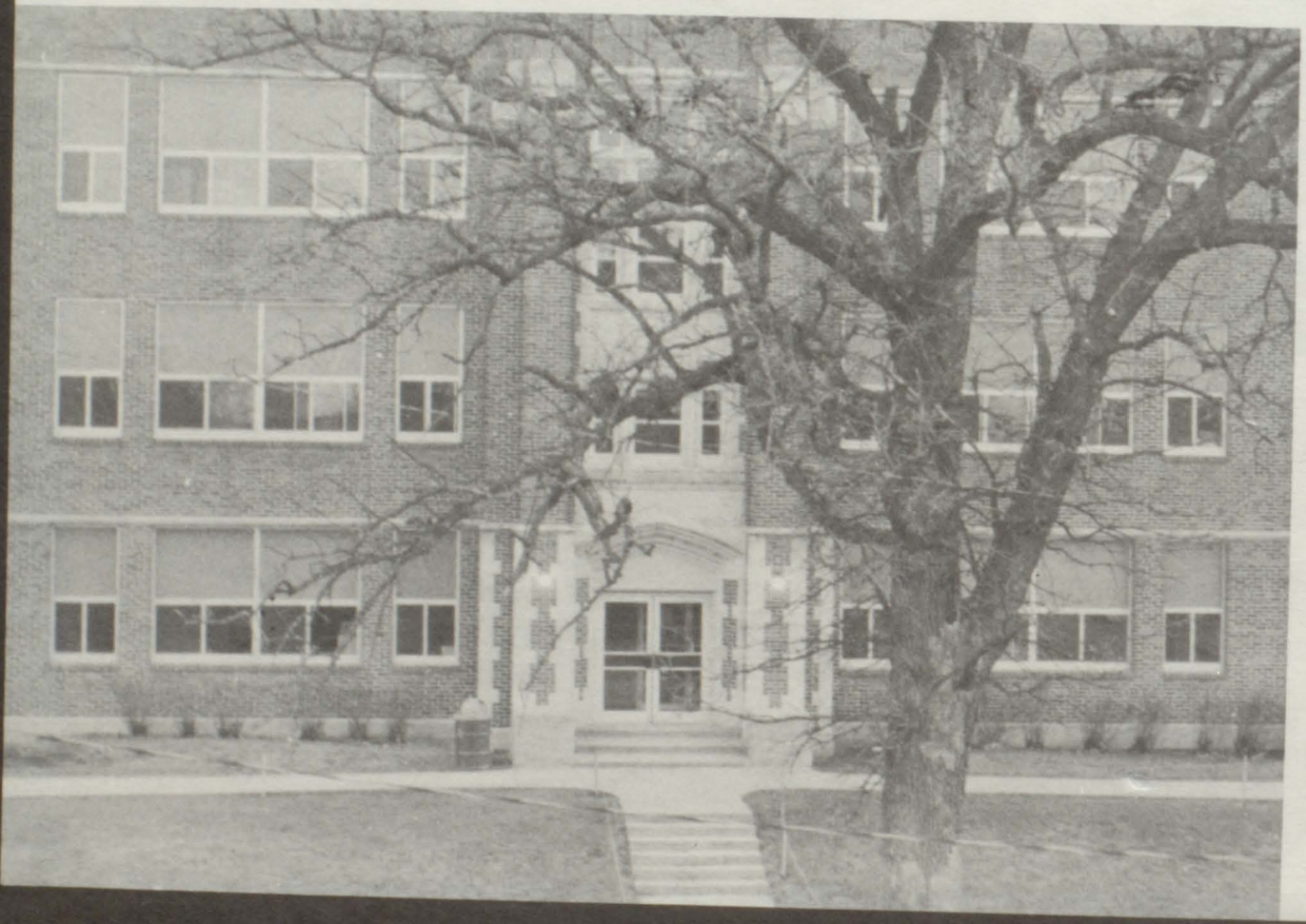
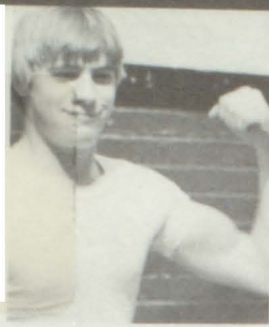

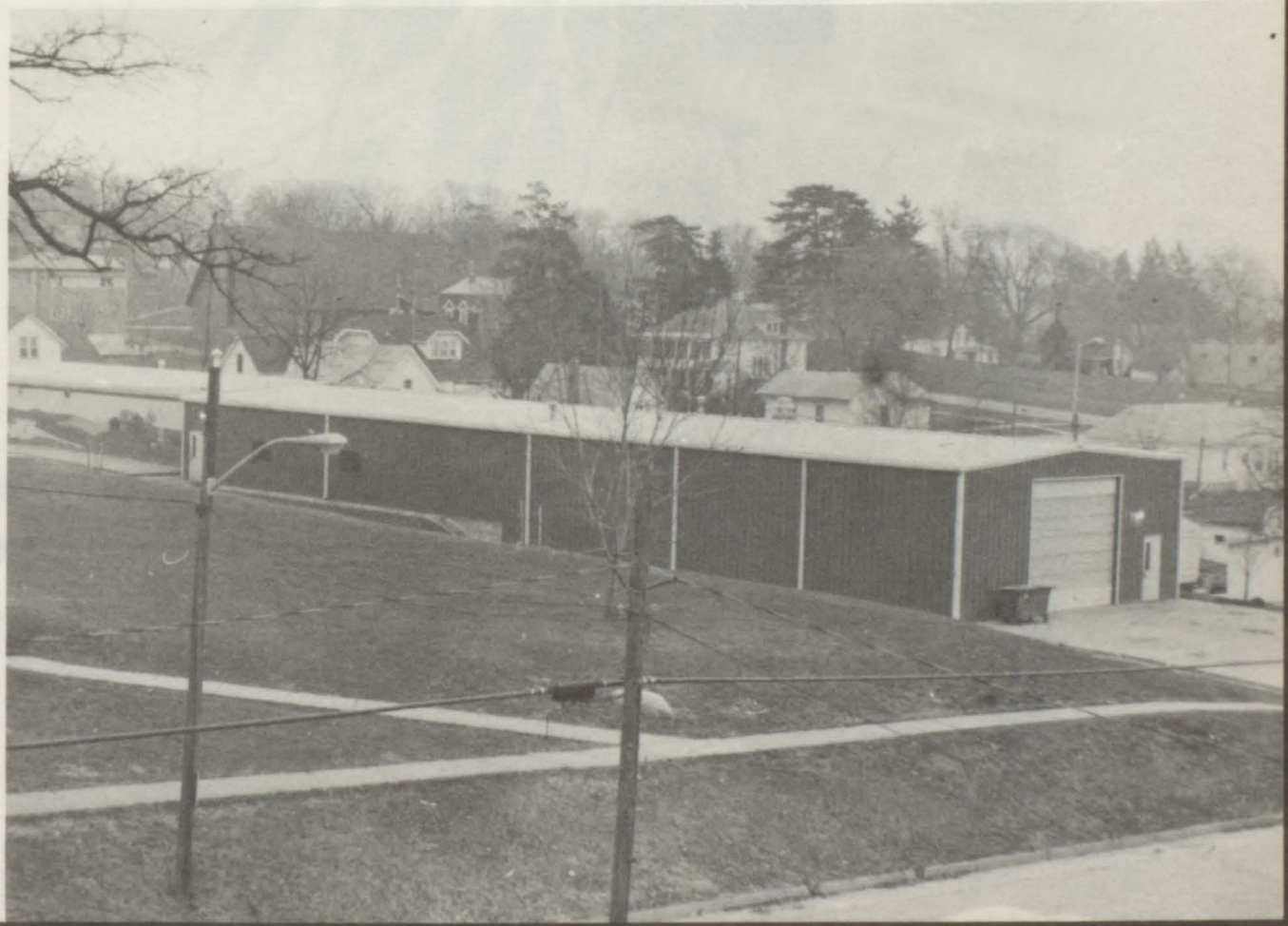
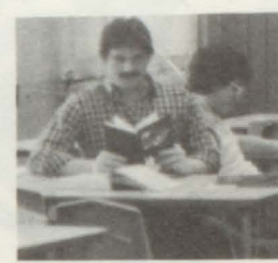
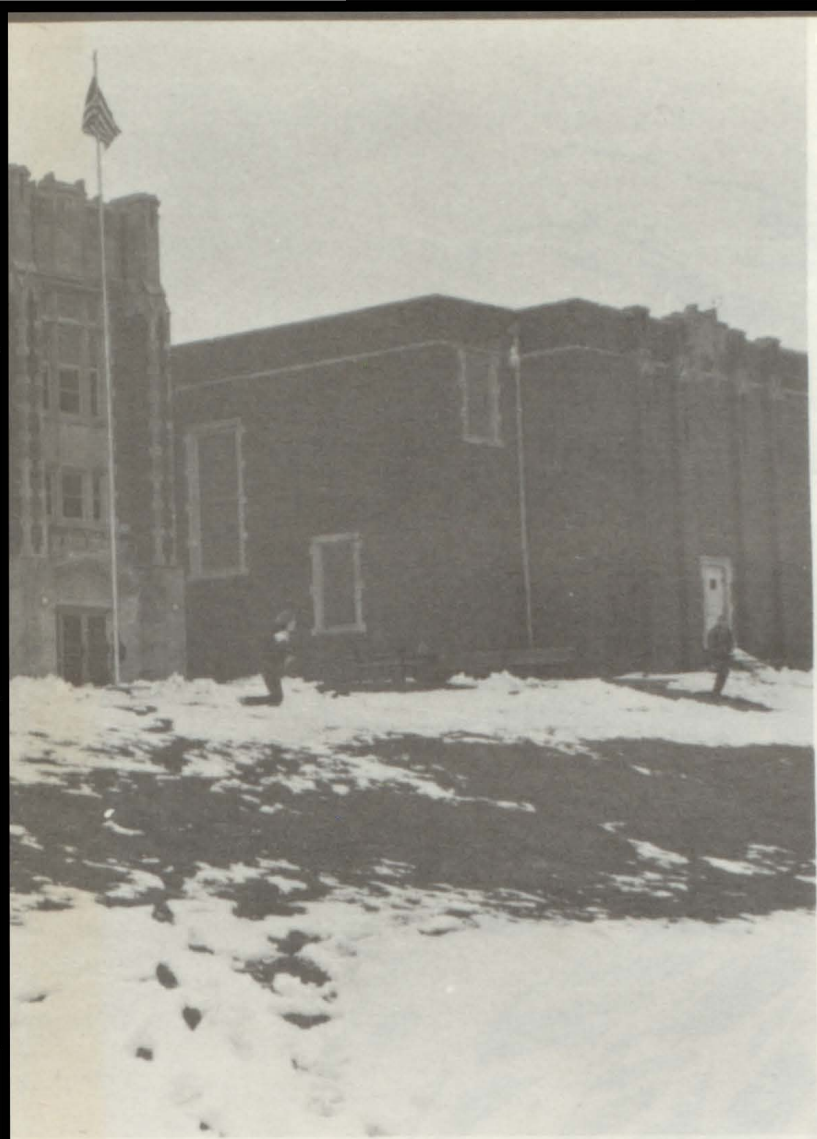

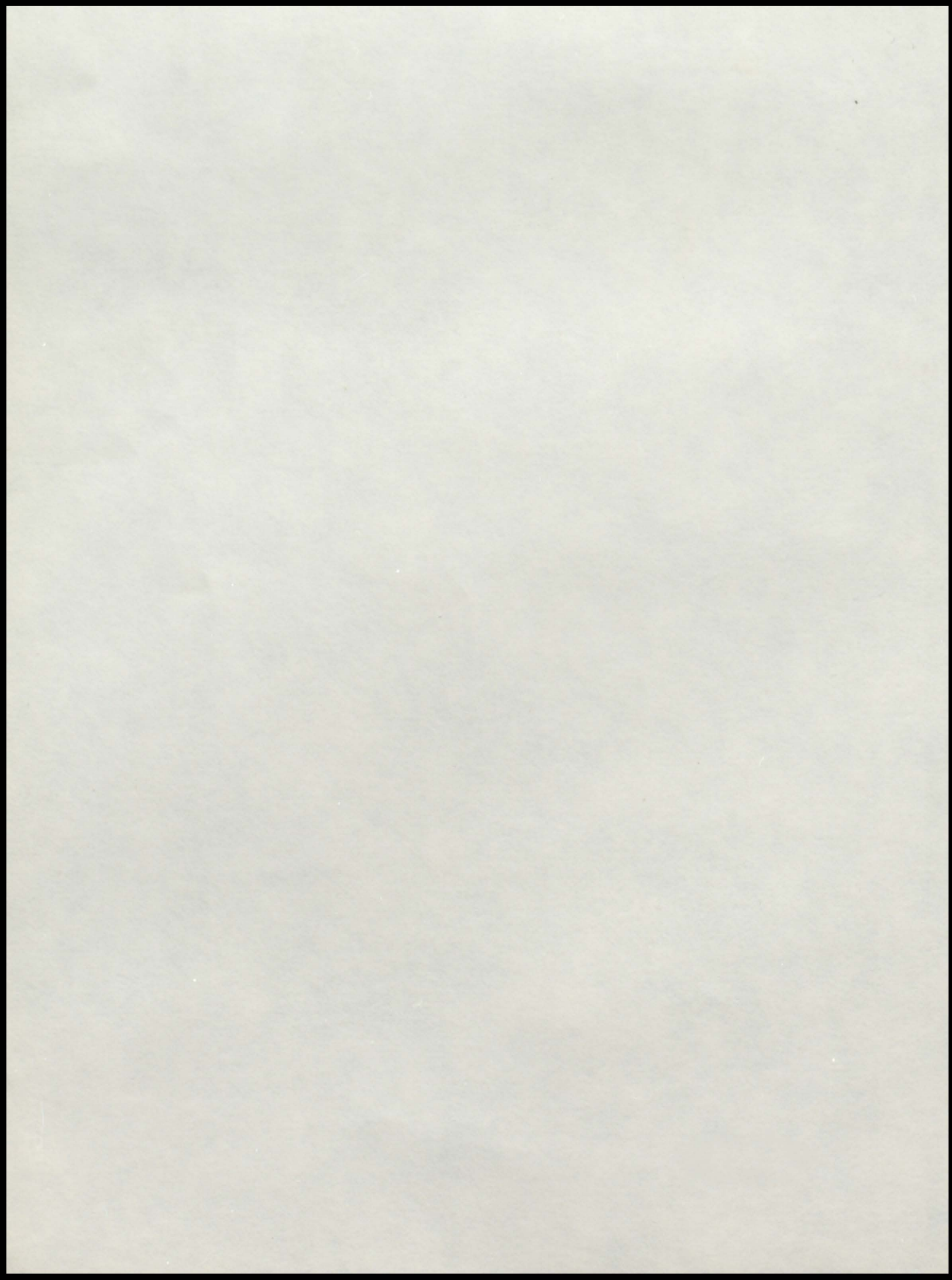



RED RAIDER MIRROR 1983
CORNING HIGH SCHOOL
CORNING, IOWA 50841

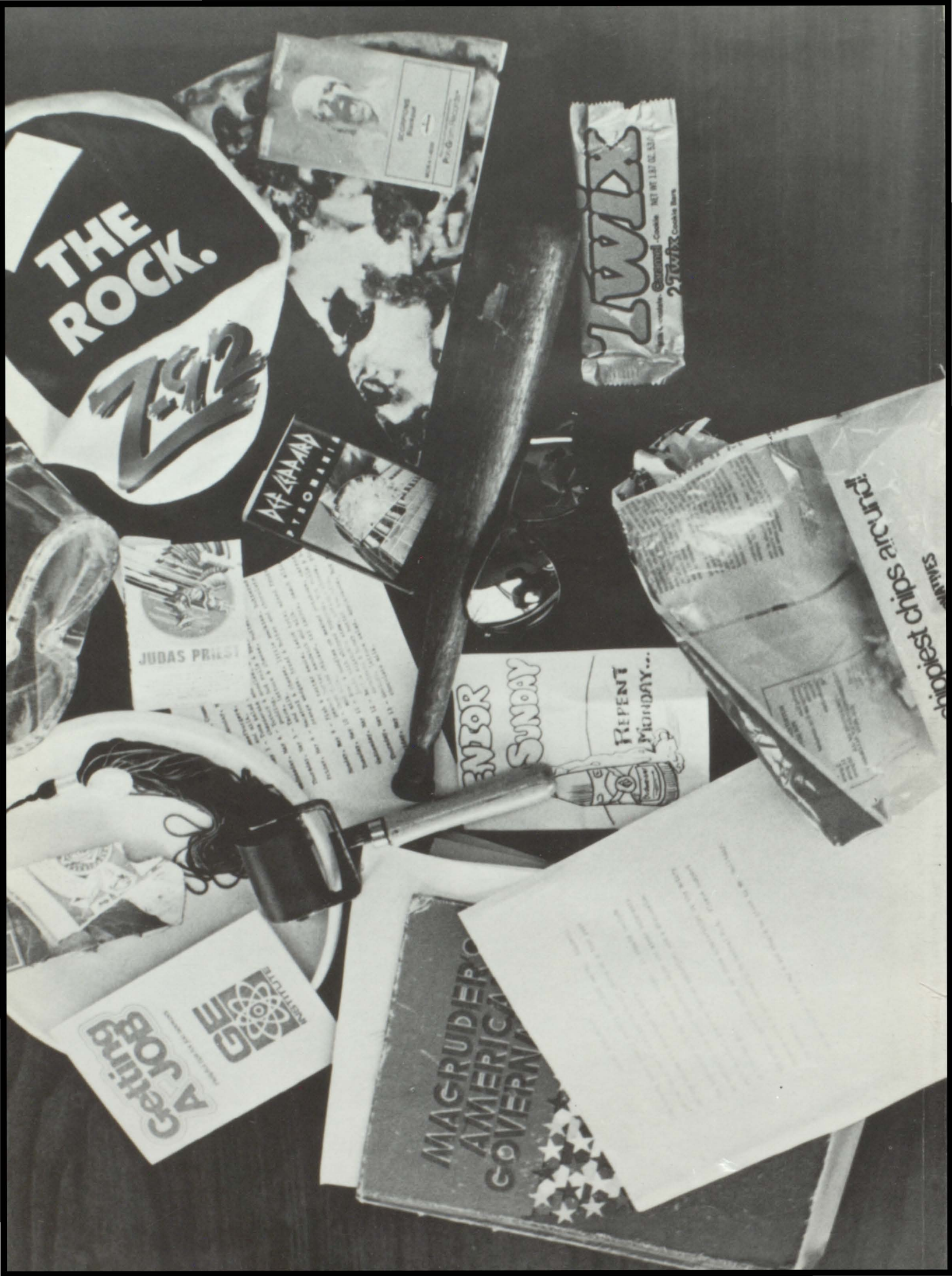

THE ROCK.

7-912

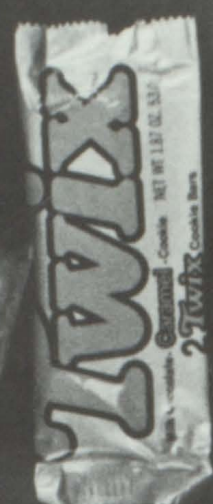

Twix
NET WT 1.87 OZ (53g)
CANDY
Cookie Bars

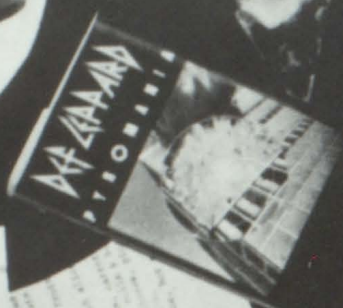

PRO-GOVERNMENT



JUDAS PRIEST



SENIOR SUNDAY

REPENT MONDAY...



REPENT MONDAY...

chips are curd
SWISS

MAGRUDER'S
AMERICAN
GOVERNMENT

Getting
A JOB





TABLE
OF
CONTENTS

National Honor Society	12
Graduation	14
Homecoming	18
Seniors	20
Juniors	32
Sophomores	33
Freshman	34
Andy Putzich	34
Junior High	35
Elementary	36
Staff Members	40
Y-Teens	44
FHA	46
FFA	47
Cheerleaders	48
Mathematics Contests	49 & 55
Physics	49 & 55
Library	50
Book Fair	51
Office Student Workers	52
Student Senate	53
Thespians	54
Drafting Fair	55
Instrumental Music	56
Vocal Music	59
Drama	62
Speech Contest	64
Football	70
Boys Basket Ball	73
Wrestling	76
Girls Basket Ball	80
Golf	83
Cross Country	84
Boys Track	86
Girls Track	88
Tennis	89
Harvest Ball	90
Winter Royale	91
Powderpuff	92
Prom	94
Junior High	98
Annual Staff	100
Advertising	102

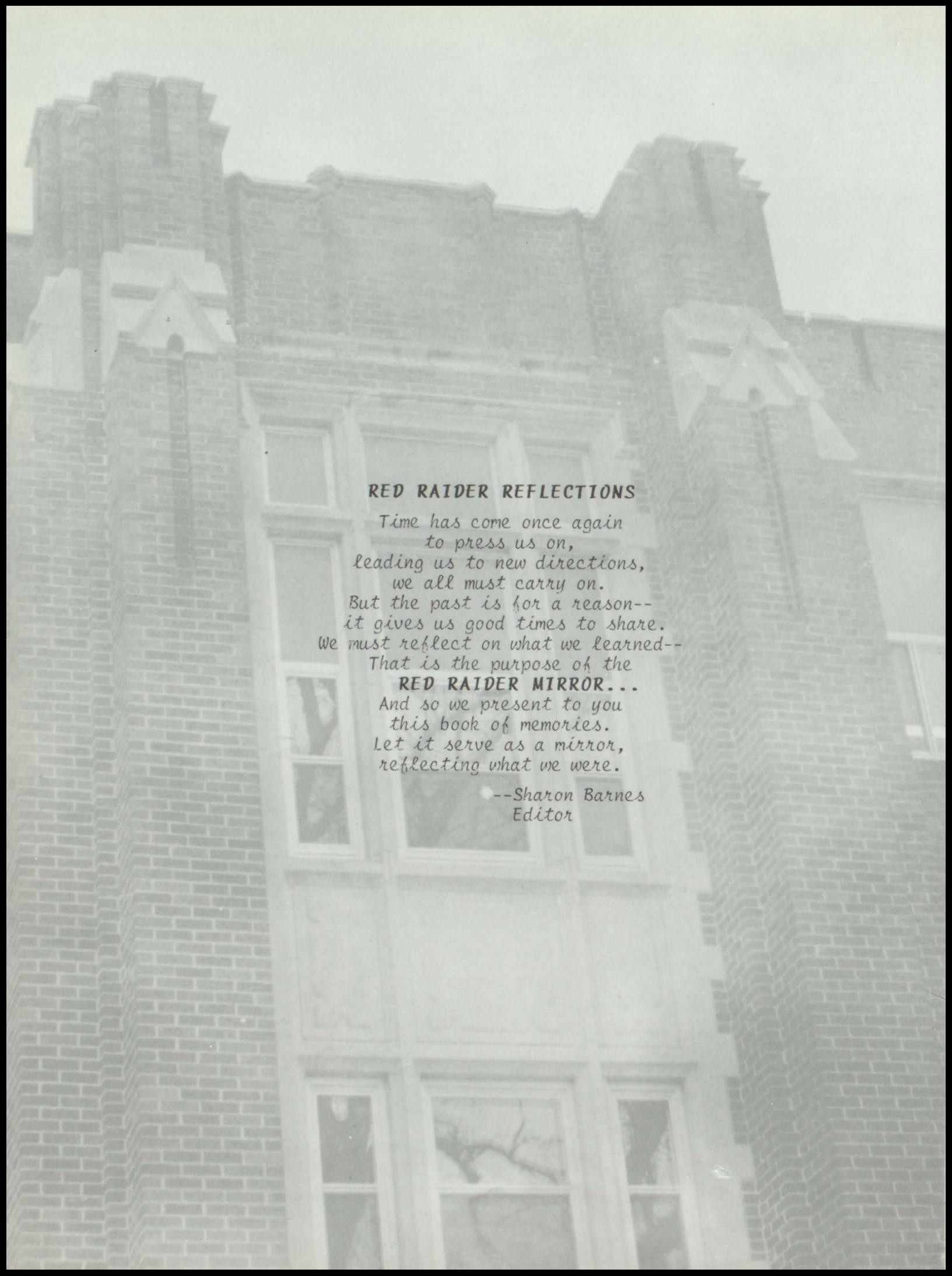

RED RAIDER REFLECTIONS

Time has come once again
to press us on,
leading us to new directions,
we all must carry on.
But the past is for a reason--
it gives us good times to share.
We must reflect on what we learned--
That is the purpose of the
RED RAIDER MIRROR...
And so we present to you
this book of memories.
Let it serve as a mirror,
reflecting what we were.

--Sharon Barnes
Editor

SEATS RESERVED FOR MY FRIENDS
[autographs]



THE YEAR OF 1982 - 1983

This was my _____ year at Corning Community High School and a _____ year. I was _____ with my class schedule;

Period	Class	Teacher	Second Semester
1			
2			
3			
4			
5			
6			
7			

HOMECOMING game was played with _____. The activities of the week were much fun but I enjoyed the _____ most. I went to _____ and the dance with _____. My memories of Homecoming Week are _____

My favorite SPORT was _____ although I participated in _____ and I won the following honors _____

I participated in the following music, speech and drama: _____

I enjoyed all of the activities but I received honors in _____

MY PERSONAL REFLECTIONS

I joined several organizations at school this year. I kept busy as a member of the following committees and organizations. _____

I received special honors for _____

I went to the Prom and Banquet with _____. I have so many special memories of the evening-_____

If I had to vote for classmates-I would assign the following : Brain _____
Rowdie _____ . Brownie _____ . Best Musician _____
_____. Best Actor _____ . Actress _____ .
Class sleeper _____ .

I was tardy _____ times.

I skipped school _____ times.

I even spent _____ days in the FACULTY WORK ROOM (ISS).

I have so very many things to remember. Such as _____

And here are some of the pictures that didn't make everyone's Annual

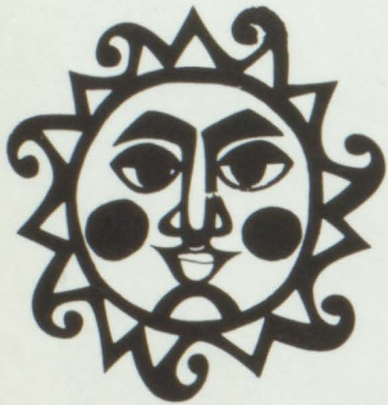

A RAY OF
HOPE
FOR NEXT YEAR

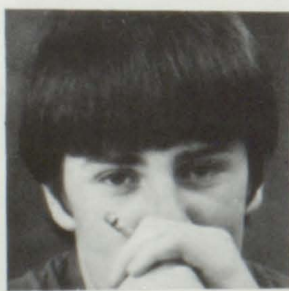
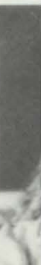

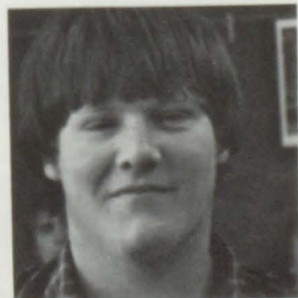

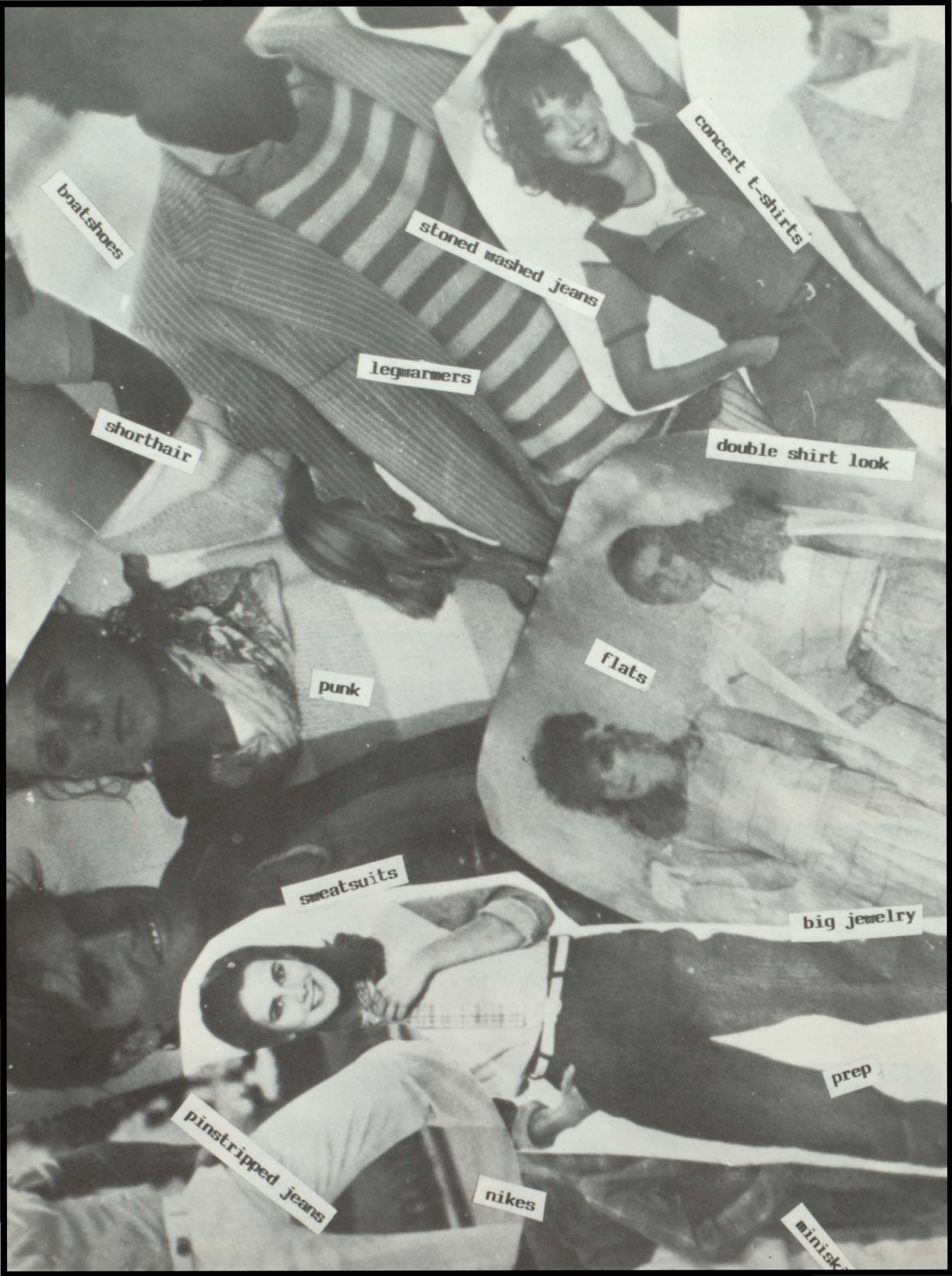

boat shoes

concert t-shirts

stoned washed jeans

leg warmers

shorthair

double shirt look

punk

flats

sweatsuits

big jewelry

pinstripped jeans

nikes

prep

miniskirt

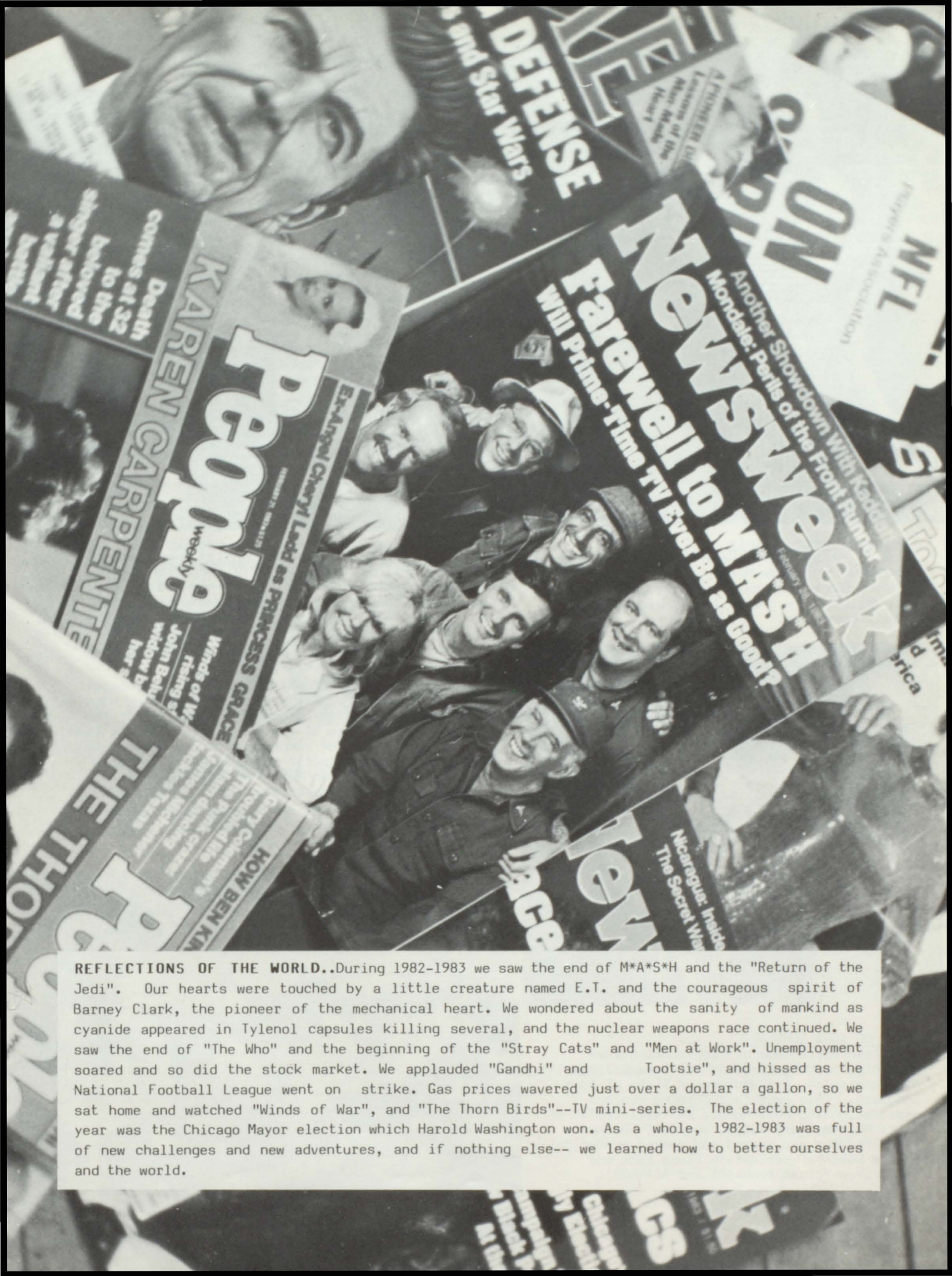

REFLECTIONS OF THE WORLD..During 1982-1983 we saw the end of M*A*S*H and the "Return of the Jedi". Our hearts were touched by a little creature named E.T. and the courageous spirit of Barney Clark, the pioneer of the mechanical heart. We wondered about the sanity of mankind as cyanide appeared in Tylenol capsules killing several, and the nuclear weapons race continued. We saw the end of "The Who" and the beginning of the "Stray Cats" and "Men at Work". Unemployment soared and so did the stock market. We applauded "Gandhi" and Tootsie", and hissed as the National Football League went on strike. Gas prices wavered just over a dollar a gallon, so we sat home and watched "Winds of War", and "The Thorn Birds"--TV mini-series. The election of the year was the Chicago Mayor election which Harold Washington won. As a whole, 1982-1983 was full of new challenges and new adventures, and if nothing else-- we learned how to better ourselves and the world.



National Honor Society

Row 1: Wendy Cline, Mary Avila, Tom Cruise, Marta Neill, Linda Maeder, Cindy Cline. Row 2: Sharon Barnes, Kendall Roberts, Jeff Suntken, Amy Willett, Teresa Phillips, Diane Cerven, Tracy Burroughs.

The National Honor Society was formed by the National Association of Secondary School Principals in 1921. Corning has had its charter since 1938 and has had membership every year since then. The Corning High School faculty, by electing candidates for membership, honors their attainments and recognizes the promises they offer of excellence.

To become a candidate and eventually a member of the National Honor Society at Corning High School, the first requirement is to be in the upper one-third of the class. The faculty then in secret ballot recommends students based on Leadership, Character and Service to school and community. No more than fifteen per cent of a class may be chosen.

This is considered the highest award bestowed upon Corning High School students by the Corning High School Faculty.



STATE OF IOWA SCHOLAR

A certain percentage of top-ranking Iowa students, as determined by the Iowa College Aid Commission, are designated State of Iowa Scholars. This year four Corning seniors were designated this honor; Amy Willett, Patty Mullen, Mary Avila, and Jeff Suntken. All candidates are scored and ranked academically on the basis of percentile class rank and ACT scores (class rank=60% and ACT=40%).



HONORS

- Top Ten Percent Academically**-Patty Mullen, Amy Willett, Mary Avila, Teresa Phillips, Wendy Cline, Randy Jackson, Jeff Suntken.
- Valedictorian**- Patty Mullen.
- Salutatorian**- Amy Willett.
- State of Iowa Scholars**- Mary Avila, Patty Mullen, Jeff Suntken, Amy Willett.
- Honor Students**- **Freshman**: Dick Anderson, Karen Beemer, Bruce Burroughs, Heidi Hayes, Deanna Haley, Chrissy Mathis, Conrad Wilkinson.
- Sophomore**: Joel Fleharty, Rex Haggerty, Chris Heimke, Kyle James, Lisa Kannas, Tony King, John McMullen, Brenda McCurdy, Kim Stielow, Lori Thompson, Rae Ann Tucker, Dori Reed, Melanie Westphal.
- Junior**: Jolene Beemer, Tracy Burroughs, Kelly Dennis, Karen Fudge, Tim Hayes, Kevin James, Dawn McLaren, Doug Moore, Marta Neill, Tim Hingeley.
- Senior**: Mary Avila, Darren Barnard, Diane Cerven Wendy Cline, Cindy Cline, Tom Cruise, Kelli Davidson, Tammi Fudge, Brenda Graf, Randy Jackson, Cindy Lyles, Kendall Roberts, Patty Mullen, Teresa Phillips, Amy Willett.
- Students of the Year**- Freshman Heidi Hayes; Sophomore Kim Stielow; Junior Tracy Burroughs; Senior Amy Willett.
- American Legion School Award**- Mary Avila, Keith Longabaugh.
- Iowa Bar Association**- Teresa Phillips, Kendall Roberts.
- Chopin Award**- Tom Cruise.
- National Choral Award**- Kendall Roberts.
- John Phillip Sousa Band Award**- Diane Cerven, Keith Longabaugh.
- Best Thespians**- Amy Willett, Ted Engel.
- Ron Bunting Award**- Cindy Lyles, Bryan Murdock, Kendall Roberts.
- I Dare You Award**- Tyler Williams, Linda Maeder.
- Cliff Haley Award**- Greg Kennedy, Bill Zadina.
- Science Award**- Amy Willett.
- Society of Actuaries**- Tim Hayes.

SCHOLARSHIPS

- Adams County Shrine**- Teresa Phillips, Tom Cruise.
- American Legion**- Teresa Phillips.
- Bank of Brooks**- Patty Mullen, Amy Willett.
- Bill Tullis Award**- Donette Pfander.
- Central College Special Award**- Chris Bemis.
- Colleen Hayes**- Tammy Miller.
- Corning Education Association**- Sharon Barnes.
- Corning Future Farmers**- Ron Jordening, Kevin Kordick.
- Corning Woman's Club**- Teresa Phillips.
- Corning Rotary Club**- Cindy Cline, Wendy Cline, Teresa Phillips, Kendall Roberts.
- Dana College**- Matt Carl, Diane Cerven.
- Departmental Club**- Mary Avila, Jeff Suntken.
- Effie Akin Fine Arts**- Chris Johnson.
- Ellen Mohr Scholarship**- Diane Cerven.
- Iowa State Grant**- Amy Willett.
- Iowa Western Community College Spec Award**- Chris Johnson
- Northwestern Athletic Scholarship**- Mike Larson.
- Regents Scholarship NWMSU**- Mary Avila, Cindy Cline, Wendy Cline, Patty Mullen, Kendall Roberts, Brad Vogel.
- RoseAnn Auxiliary**- Cindy Lyles.
- Stanley Scholarship**- Amy Willett.
- Veisha Writing Scholarship**- Sharon Barnes.

Baccalaureate-Commencement Exercises

Sunday, May 22, 1983 2:00 P.M.

National Guard Armory

Processional "Pomp and Circumstance" High School Band
 Invocational Pastor Garry Schneider
 Grace Baptist Church
 Music "Where Do You Go From Here?" Swing Choir
 Hannisian
 Scripture Reading Pastor Garry Schneider
 Music "Stay Golden" Chris T. Johnson
 Introduction of Speaker Dr. Kenneth Mallas
 Superintendent of Schools
 Address "Encouragement as a Way of Life"
 Dr. Lonnie Timmerman
 Presentation of Senior Class Veldon Deahl
 High School Principal
 Presentation of Diplomas Charles Lund
 Board of Education
 Presentation of Scholastic Awards Gary Holliday
 Director of Guidance
 Presentation of Special Awards Veldon Deahl
 Benediction Pastor Garry Schneider
 Recessional Traditional High School Band

CLASS MOTTO: "Stay golden through all the years and all the tears.
 Stay golden and smile for me."

COLORS: White and Maroon
 FLOWERS: White carnation tipped in maroon
 SONG: "Stay Golden" by Chris Johnson

1983 Class Roll

*Mary Margaret Avila
 Darren Lee Barnard
 *Sharon Elizabeth Barnes
 Christopher William Bemis
 Julie Kae Bogue
 Teresa Ann Brance
 Steven Gary Branam
 Matthew Scott Carl
 *Diane Lynn Cervin
 *Cindy Lee Cline
 *Wendy Lou Cline
 Patrick Norbert Connor
 Roxann M. Coleman
 *Thomas Martin Cruise
 Bruce Allan Damewood
 Kelli Kathleen Davidson
 Jayanne Rae DeYoung
 Duane Vernon Dhone
 Frederick Mark Drake
 Ted Harrison Engel
 Tammi Jo Fudge
 Michael Ray Fuller
 Lori Ann Goldsmith
 Ronald Richard Goldsmith
 Brenda Leigh Graf
 David Michael Hatton
 David Edward Heaton
 Sherry Lynn Helvie
 Marvin James Henriksen
 Randal Burton Jackson
 Ronald Scott Jordening
 Gregory Patrick Kennedy
 Chris Tina Johnson
 Kevin Wayne Kordick
 Michael Alan Larson
 Pamela Sue Lewis
 Keith Alan Longabaugh
 Cindy Lynn Lyles
 Daniel Lee McCall
 Charles Brian McComb
 Robert William Miller
 Tamara Lynn Miller
 Earl Grant Mintzer
 Lyle Lloyd Mitchell
 Christopher Scott Moulton
 Patricia Jean Mullen
 Bryan Lynn Murdock
 Teresa Lynn Murdock
 Patrick Joel O'Neill
 Donette Marie Pfander
 *Teresa Lynn Phillips
 Andreas Putzich
 *Kendall Ray Roberts
 Shawna Yvonne Robertson
 Mark Edward Scott
 Mark Duane Silence
 Gregory Allan Simmons
 Gary Glenn Snyder
 Michael William Stielow
 Paul Steven Stueckradt
 *Jeffrey Lynn Suntken
 Bradley Alan Vogel
 Randall Lee Westphal
 *Amy Kathleen Willett
 William Christopher Zadina
 *National Honor Society



Dr. Lonnie Timmerman graduated from CHS in nineteen hundred and fifty-four. He is currently Head Wrestling coach at Drake University in Des Moines.



Baccalaureate and Commencement

Corning Community Schools

Sunday, May 22, 1983

National Guard Armory 2:00 P.M.

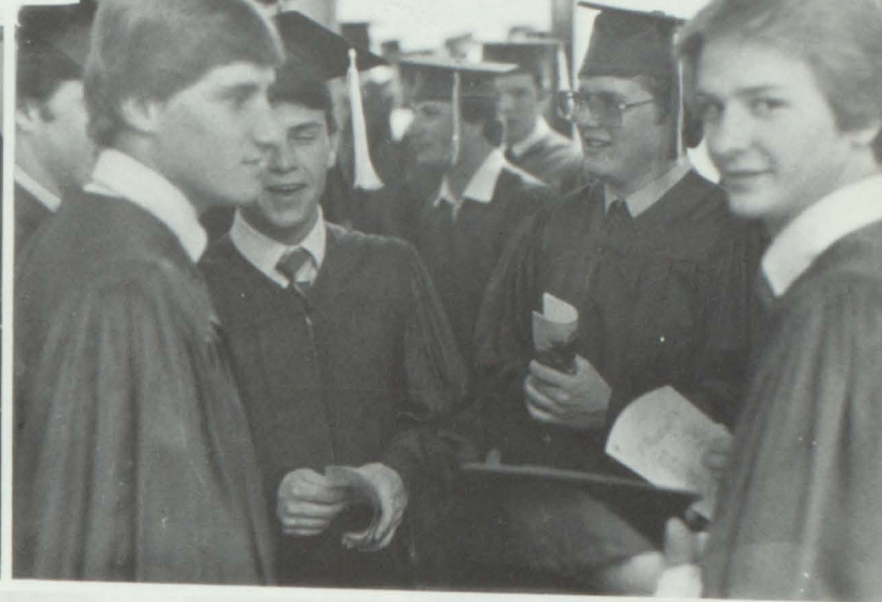

HOME COMING



Raid
er
Fever





Senior Float-1st place. Below:Senior Window.



Junior Float. Below: Junior Window-1st Place.



Sophomore Window. Below: Sophomore Float.

Freshman Window. Below: Freshman Float.



Homecoming



Homecoming candidate Julie Bogue with escort Chris Moulton.

Homecoming 1982 was full of 'arcadia' excitement with video games as its theme. Pac-man and Space Invaders raided Adams County as Corning shut out the Bedford Bulldogs 22-0. There was Hat Day, Hobo Day, Jersey Day, Red and Black Day, and Backwards Day. We beat upon the blue Bull Dog Car and the traditional pep rally and bon fire were full with Raider Fever. Labyrinth played at the dance as good times and cheer started out the year.



Homecoming candidate Sheri Helvie with escort Greg Simmons.



Homecoming candidate Lori Goldsmith with escort Jeff Suntken.

Homecoming candidate Brenda Graf with escort David Hatton.



The 1982 Homecoming Queen
Lori Goldsmith



HOMECOMING COURT

Left: Matt Millhollin, Ron Jordening, Heidi Sorensen.

Right: Diane Maeder (81), Paul Stueckradt.

Below: Sherry Helvie, Julie Bogue, Brenda Graf, Matt Millhollin, Lori Goldsmith, Heidi Sorensen, Jeanne Skelton, Traci Ritnour, Heidi Hayes.

Escorts: Greg Simmons, Chris Moulton, David Hatton, Ron Jordening, Jeff Suntken, Doug Moore, John McMullen, Bruce Burroughs.

Bottom Left: Jeanne Skelton, Doug Moore.

Bottom Middle: Traci Ritnour, John McMullen.

Bottom Right: Heidi Hayes, Bruce Burroughs.





83



CLASS OF 1983



Kevin Wayne Kordick
FFA 2,3,4:FB 1,2:Wrest 2:
Draft Fair 1st 1:FFA Rep
4:PP.



Teresa Ann Brace
Y-Teens 1,2:PP 1,2:Band
1,2:GBB Mgr 2.



Mark Duane Silence
Voc Mus 1,2,3.



Sharon Elizabeth Barnes
Hon Roll 1,2,3,4:Y Teens
3,4-Cab:FHA 3,4:Sp-4:Dra
4: Voc Mus 3L,4:Annual 4:
FB Stat 4:BB Mgr 3:VB 3:
PP 3,4:Physic 4:St Sen 4:
Brain Bowl 3:Math Oly 3,
4:UN You Sym 4:Lit All St
3,4:Form HS Newspaper Eng
Merit,Jour:Who's Who.

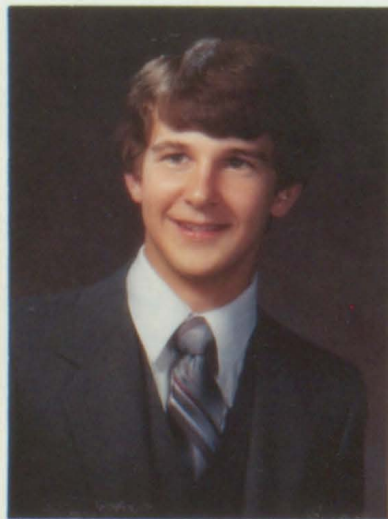

Jeffrey Lynn Suntken
Hon R 1,2,3,4:Class Off 3:
Thesp 2,3Rest,4:Sp2,3:
Drama 2,3,4:Nat Hon Soc 3,
4:PS:HC Esc 3,4:Voc Mus
1,2,3,4:Golf 1,2:PP 4:I
Dare You 3:Math Oly 2,3:
St Leg Page 4:St Sen 1,2,
3,4Pres: UN Youth Sym.



Teresa Lynn Phillips
Hon Roll 1,2,3,4:Class VP
11,Pres 9:Y-Teen 1,2L,3L,
Sec,4LPres:FFA Swrht Cand
3:Drama 1:Nat Hon 3,4:
PS:Voc Mus 1,2L,3L,4L:Off
2,3,4:Lib 4:GBB 1L,2L:SB
1,2:VB 3L,4L:I Dare You 3:
Voc Mus St I 2: Lit All
St 3,4.



Thomas Martin Cruise
Hon R 1,2,3,4:Class Off
2:Thesp 2,3,4:SP 1,2,3-I
rate,4:PS:Drama 1,2,3,4:
Voc Mus 1L,2L,3L,4L-St
Cont,Lit All St 2,3,4-St
Piano 1,2,3,4:St Sen 1,3,
4:Annual 4:FB 1,2,3L,4L:
Track 1,2:Wrest 1,2,4L:
Golf 3:BB 1,2,3:FB 2nd T
All Conf:Eagle Scout 4.



Marvin James Henriksen
"Peach"
FFA 1,2,3,4:Band 1:Annual
4:Wrest 1,2,3L,4L:Tennis
2L,3L,4L.



Kelli Kathleen Davidson
Hon Roll 1,2,3:Y-Teen 2:
FFA 1,2,3,4:Drama 1:Band
1,2,3,4L:GBB 1:Tennis 2:
PP 2:FFA Sr Cand Swrht.



Roxann M. Coleman
"Roxy Belle"
Y-Teens 1,4:FHA 1,4:Band
1,2,3,4:Annual 1,2,3,4:
Lib 3,4.



William Christopher Zadina
"Zip"
Annual 4:BBB 1:Tr 2,3L,4:
FB 1,2,3 All Con 2T,4 1st
T All Conf,Spec Men All St.



Matthew Scott Carl
FFA 1,2,3,4:Drama 2: Voc
Mus 1L,2L,3L:Tr 1,2:Wrest
1,2L,3L-St Qual,4L:CC:Ann.



Andreas Putzich
YFU:FB 4L: Annual 4.



Chris Tina Johnson
Y-Teens 1,2,3,4:FHA 3,4:
Drama 1,4:Voc Mus 1,2,3,4,
Lit All St Solo:Annual 4.

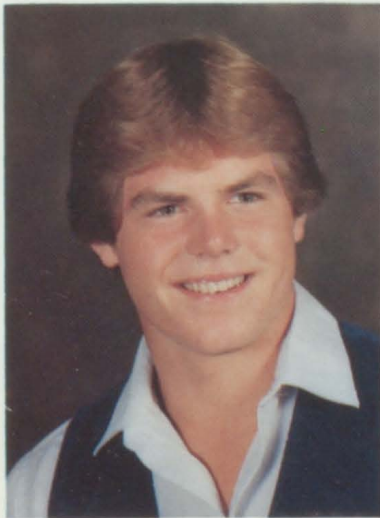

Bryan Lynn Murdock
"Oaff"
Class Off 3:PS:Band 1L,
2L,3:FB 1,2L,3L,4L,Four
All Conf Team Hon's,1st
T All St 4,Two All SWI T
Hon's,3rd T All St 4,Sp
Men 3:Track 1,2L,3L,4L:BB
1,2L,3L,4L:Wrest 1,2L,
3L,4L.



Wendy Lou Cline
"Cline Clone"
Hon Roll 1,2,3,4L:Y-Teen
1,2,3,4:FHA 3,4:Drama 1:
Nat Hon Soc 3,4:Band 1L,
2L,3L,4L:Voc Mus 1L,2L,
3L,Lit All St 3:Off 2:
GBB 1,2,3:Track 1L,2L,3L
4L:SB 1L,2L,3L,4L:PP 1
2,3,4:St Sen 2,3,4.



Cindy Lee Cline
"Cline Clone"
Hon R 1,2,3,4:Class Off
4:Y-Teen 1,2,3,4:FHA 3,4:
Drama 1,2,4:PS:PP 1,4:
Band 1L,2L,3L,4L:Voc Mus
1L,2L,3L,4L,St Cont 1,Lit
All St 3:Off 2:GBB 1,2,3L
4L:Track 1L,2L,3L,4L:SB
1L,2L,3L,4L:PP 1,2,3,4:
St Sen 4.



Lori Ann Goldsmith
"Goldy"
Hon Roll 1,2,3,4:Y-Teens
1,2,3,4:FFA Swht 3:Sp 4:
Drama 1,2,3,4:PS:Band 1,
2,3,4:Voc Mus 1,2,3,4:
Off 3:GBB 1,2:Track 1,2,
3,4:SB 1,2,3,4:CL 3,4:
PP 1,2,3,4:Y-Teen Esc 3,
4,:HC Queen 4:lit A St 4.



Christopher Scott Moulton
"Moldy"
PS:HC Esc 4:Annual 3,4:
Off 3:FB 2:BBB 1,2,3L,
4L:Ten 3L,4L:PP 1,2,3,4.

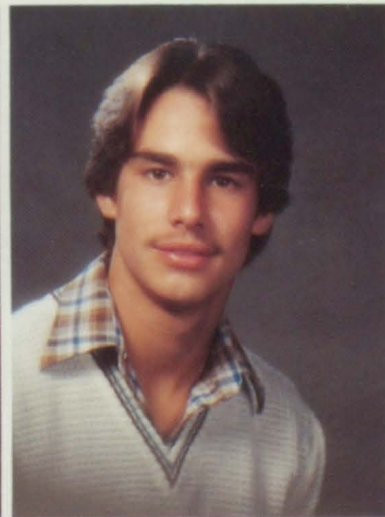

Michael Ray Fuller
"Little Fuqua"
Voc Mus 1,2,3:FB: 1,2,4L-
1st T All Conf:BBB 1,2:
Track 1,3,4:PP 4.



Julie Kae Bogue
Y-Teen 1,2,3:FFA Swht 2:
FHA 2,3,4:PS:Annual 2:Lib
1,2:Tr 1L,2L,3L:CC 2:VB 3L,
4:CL 2L:PP 1,2,3:HC 1,4.

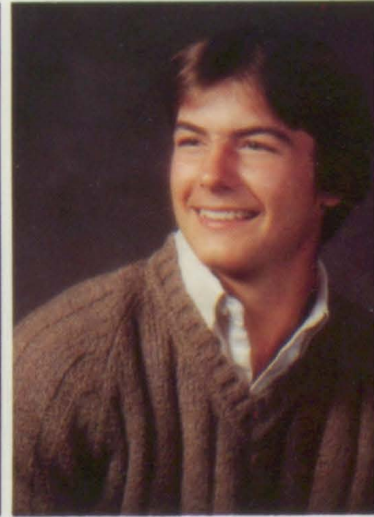

Charles Brian McComb
"Chump"
FFA 2,3-Sent,4:Voc Mus
1,2:FB 1,2,3,4-2nd T All
Conf:Track 1,2:Wrest 4.

Date 1/20 1983

Date 12/12/82

Name Randy, Ted, Greg has permission
to go Creston McDonalds
Reason Eat lunch

Student Andy Putzich
To Computer
Reason Team Court House Computer



Time left school Noon Time arrived at destination _____

Phone Message

LOCAL LONG DISTANCE

from Mrs Heaton
David Heaton

Telephoned Call him/her
Come in Will call you

MESSAGE: Come home after school

Date 2/30/83 Time 10

to school _____

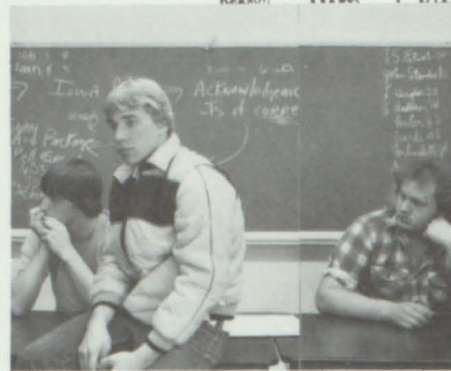

TARDY SLIP

Date 3/11 1983

Time 8:40

Name Tom Cruise

Has been tardy for the following reason _____

Burnt Toast

KINDLY ADMIT PUPIL TO CLASS

Excused
Unexcused

S. Deahl
Superintendent or Principal

Form 18MD-



PERIOD ABSENTEES

MILK COUNT LUNCH COUNT

DATE	PERIOD	GR		
		A	T	
<u>3/28</u>				
	<u>Greg Simmons</u>			<input checked="" type="checkbox"/>
	<u>Ron Jordaning</u>			<input checked="" type="checkbox"/>
	<u>Steve Branam</u>			<input checked="" type="checkbox"/>
	<u>Gary Snyder</u>			<input checked="" type="checkbox"/>

BA Kimbrell
Instructor

1080 - Hammond & Stephens Co., Fremont, Neb.

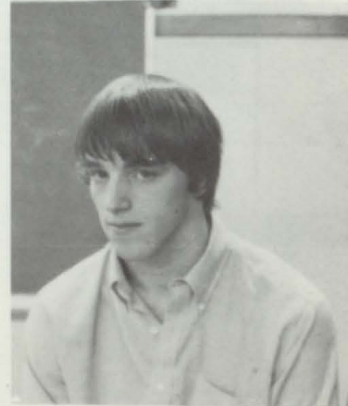

OFFICE REQUEST

Date 2/11 1983

To Mr. Lenz

Rm 25

Please send Ron Goldsmith

- Principal's Office
- Assistant Principal's Office
- Guidance Office

- Immediately
- When convenient

Dismissed from above office at Never

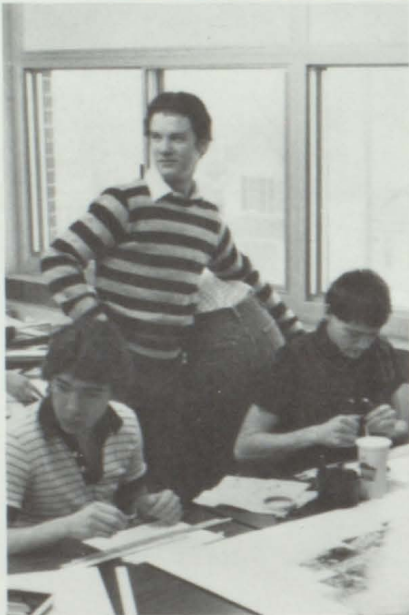

MAKE-UP REPORT AND ADMIT TO CLASS

Name Roxann Coleman No. 12

Date 3/13 Date Due _____

Was ABSENT During the Periods indicated
WILL BE TARDY (2 3 4 5 6) 8 9 10 on

Mon	Tue	Wed	Thu	Fri
<input checked="" type="checkbox"/>	<input checked="" type="checkbox"/>	<input checked="" type="checkbox"/>	<input checked="" type="checkbox"/>	<input checked="" type="checkbox"/>

Reason Went to Army Time Left Office _____

SUBJECT	ASSIGNMENTS

S Deahl

CORNING HIGH SCHOOL SCHEDULE

1982 - 1983

		8:30-9:21	9:25-10-16	10:20-11:11	11:15-12:06	12:47-1:42	1:46-2:41	2:45-3:40
Anderson, H.	S Jr.High	General Shop	Drafting I	Sm.Engines	Advanced Drafting	General Ship	Sm.Engines	
Brown, N.	13 American History	Study Hall	American History	Study Hall Humanities	American History	Humanities Economics	J.H.Football Study Hall	
Burnett, M.	35 English 9	English 10		English 9	Speech Drama	English 10	English 10	
Capaldo, C.	34 World History	Social Studies		World History	Social Studies	Soc.Studies	J.H.BB Study Hall	
Cook, K.	18		Chorus					
Edsall, M.	15 Accounting I	Accounting II	Accounting I	Bus.Math	Cons.Ed. Study Hall	Accounting I	Bus.Math	
Harderson, C.	22 Computer Computer	Chemistry	Computer	Physics	Chemistry	Physical Adv.ComputerScience		
Harris, J.	12 Government Sociology		Cont.Prob. Study Hall	Government Study Hall	Study Hall Government	Study Hall	Study Hall	
Holliday, G.	G Guidance	Peer Helping	Peer Helping					
Jacobus, P.	B Band							
Kimbrell, B.	S Jr.High	Electronics	Woods I	Adv.Woods	Woods I		Woods I	
Kordick, W.	Ag Study Hall	Vo Ag III	Adv.Weld.	Vo.Ag.II	Vo.Ag.I	Vo.Ag.IV	Adv.Weld.	
Larsen, F.	36 Jr.High 37	PE TT Art MWF	PE TTF	PE TT Art MWF	Jr.High	Jr.High TT Art MWF		
Lenz, J.	25 Media Media	Senior English	American Literature	English/World Lit.		Senior English	English/World L	
Lenz, M.	L Library and	Library Science				Jr.High Libr.		
Menuey, L.	24 Biology	Adv.Biology	Adv.Biology	Study Hall	Biology	General	Biology	
Peterson, C.	14 Jr.High	Study Hall	Typing I	Office Practice	Pers.Type Pers.Type	Shorthand	Notehand	
Schmitz, R.	38					Spanish I	Spanish II	
Schweers, M.	10 Learning Lab							
Shearer, L.	10							
Sivadge, S.	G P.E	P.E.	P. E.	P.E.	P.E.	Dr.Ed. Dr.Ed.	Fresh BB Study Hall	
Stielow, P.	17 Algebra II	Math Analysis	StudyHall	General Math	Algebra	Geometry Trigonometry		
Miller, P.	16	Alg. I	TechMath	Tech Math	Algebra I	Study Hall	Algebra I	
Yahnke, S.	20 Jr.High	Home Ec .I	Clothing II Housing	Foods I Clothing I	Foods II Foods I	Fam.Rel. Child Devel.		
Cheng, C.						Health Care	Health Care	

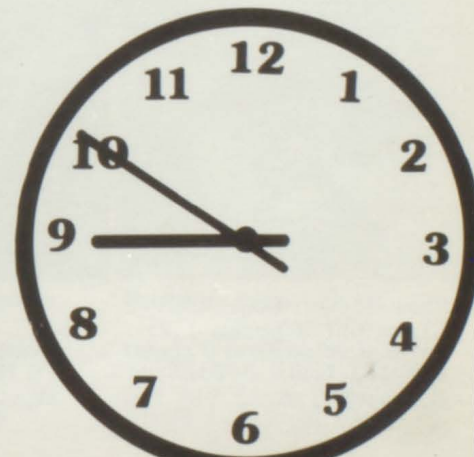

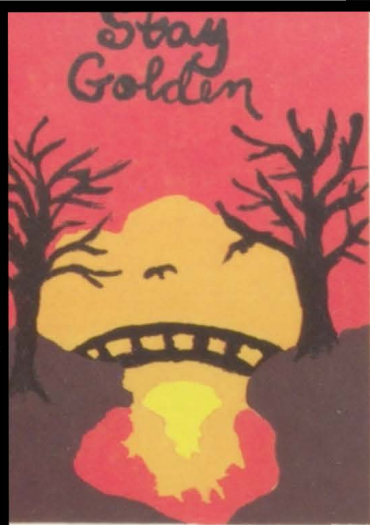

Frederick Mark Drake
Hon Roll: FFA 1,2,3,4.

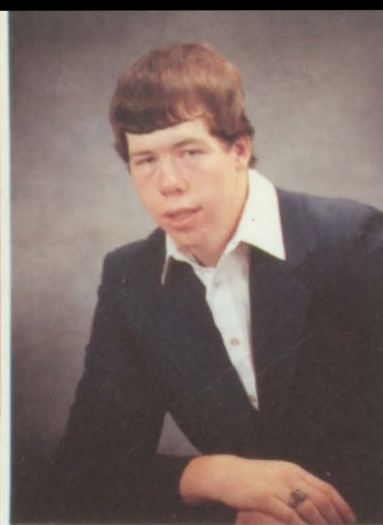

Daniel Lee McCall
FFA 1,2,3,4:FB 1,2:BBB
1,2,3,4:Annual.



Teresa Lynn Murdock
Lib 1,2,3,4.



Mary Margaret Avila
"Mary-0"
Hon Roll 1,2,3,4:Y-Teen
1,2,3,4:Drama 1:Band 1L:
Off 3,4:GBB 1,2:Tennis
2,3L,4L:VB 3,CL 1:PP 1,2,
3,4:FB Stat:Y-Teen St
Exec:Math Oly 3:St Sen
4:Brain Bowl 3:Who Who
Ia St Scholar.

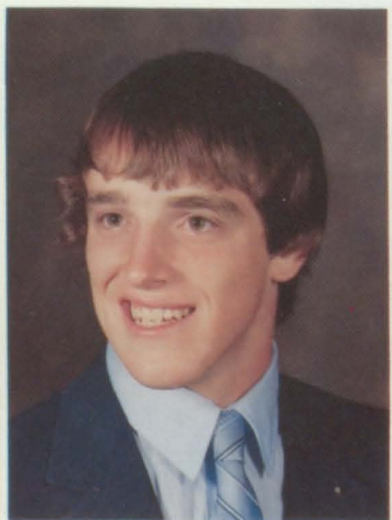

Kendall Ray Roberts
Hon Roll 3,4:VP Class 4:
Y-Teen 3:FFA 1,2,3Tr,4
Pres:PS:Band 1,2:Voc Mus
1L,2L,3L,4L:FB 1,2,3L,4L
1st T All Conf,2nd T
SWI, Spec Men All St:Tr
3:Wrest 1L,2L,3L,4L:PP
3,4:Who Who:Annual 4.



Brenda Leigh Graf
Hon Roll 1,2,3,4:Y-Teen
1,2,3:FHA 2Pres,3VP,4:
Drama 1:PS:Voc Mus 1,2:
Off 3:Lib 1,2,3,4:GBB 1,
2,3,4-1st T All Conf,Hon
Men All St:Golf 3,4:CC
1:Tennis 2:VB 3:PP 1,2:
HC Cand 4.



Diane Lynn Cerven
Hon Roll 1,2,3,4:Y-Teen
1,2,3,4:Drama:Nat Hon
Soc 3,4:PS:Band 1L,2L,3L,
4L:Lit All St Band:PS:Off
3,4:Annual 1:GBB 1,2L,3L,
4L:SB 1,2L,3L:VB 3L,4L:
PP 1,2,3,4:GBB 2nd T All
Conf.

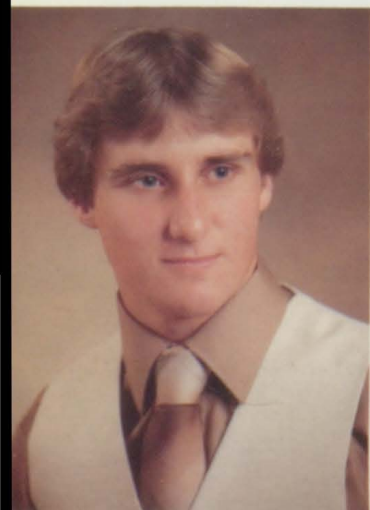

Paul Steven Stueckradt
Class Off 2:Drama 1,2:
PS:HC Esc 4:Band 1,2,3:
BBB 1,2:Track 3:Golf 1,
2,3,4:PP 1,2,3.

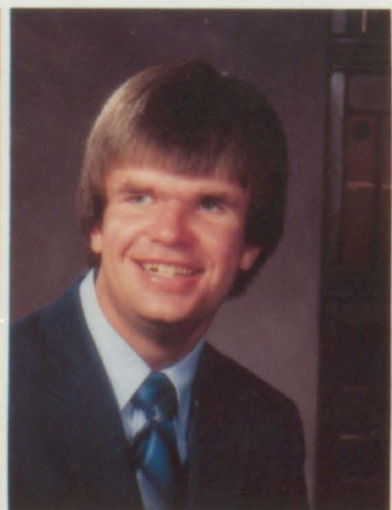

Michael William Stielow
"Zeke"
Drama 1,2,3,4:Voc Mus 1:
FB Mgr 4:BBB 1,2,3,4:Tr
Mgr 1:Golf Mgr 1.



Ronald Richard Goldsmith
Drama 1,2:Voc Mus 1L,2L:
FB 1,2,4L All Conf:BBB
1,2L,3L,4L:Tr 3L,4L:Golf
2:BB 1,2,3L,4L:Tennis 1,
2L,3L,4L:PP 2,3.

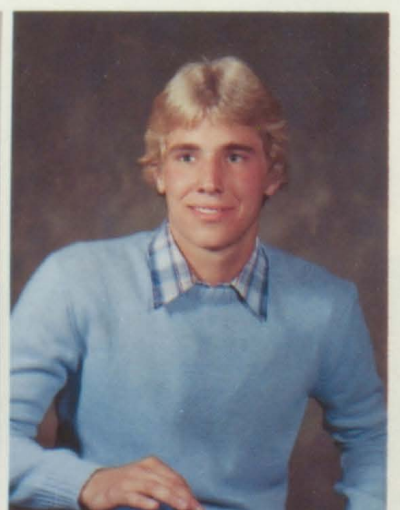

Ronald Scott JORDening
FFA 3,4:PS:HC Esc 1,4:
Annual 4:Class Off 1:FB
1:BB 1,2,3:Tennis 1,2L,
3L,4L:Student of Week 4.



Robert William Miller
FFA 3.

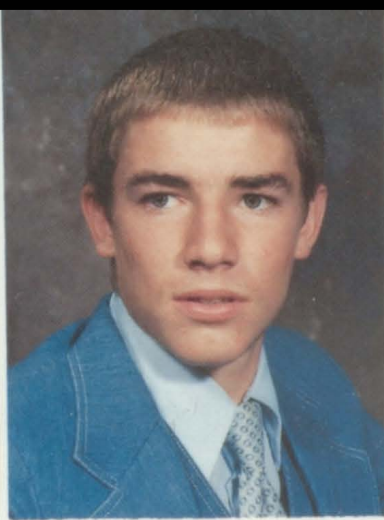

Randall Lee Westphal
FFA 1,2,3,4:FB 1,2,3,4L:
Annual 4.

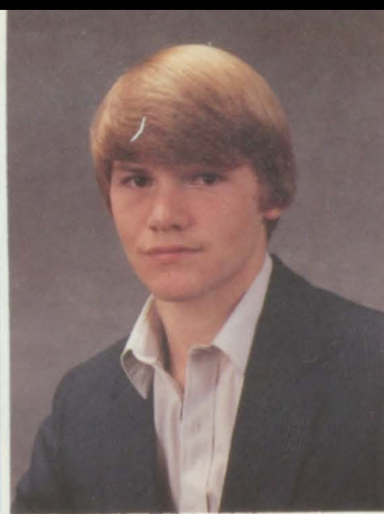

Darren Lee Barnard
Hon Roll 4: FFA 2,3:Lib
FB 2: Annual 4.



Amy Kathleen Willett
Hon Roll 1,2,3,4:Y-Teens
2,3:FHA 2DR,3 Off,4:SP 4
Drama 2,3,4:PS:PP 2:Voc
Mus 1,2,3,4:GBB 1,2:Ten
2,4:HC Roy 2:St Sen 4:
Math Oly 2,3:UN Youth
Syn 4:Lit All St: St
Iowa Scholar:Who Who.

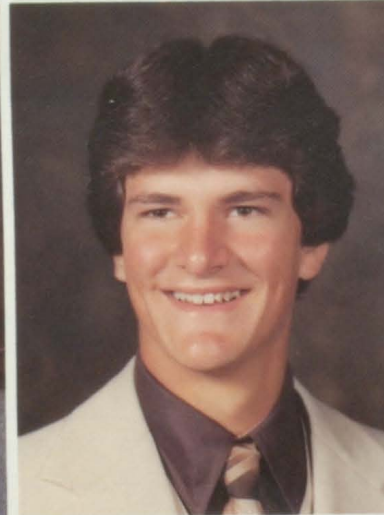

Christopher William Bemis
PS:Voc Mus 1L,2L,3L,4L:
Lit All St 2,3,4:FB 1,2,
3L,4L-Tall Corn 2nd T 4:
BBB 1,2L,3L,4L-1st T
Tall Corn 3:Track 2L,4L:
BB 1L,3L,4L,2nd T Tall
Con:Physic 4:Y-Teen
Attend 3.



Donnette Marie Pfander
"Donut"
Y-Teen 1,2,3L,4L:FHA 2,
3,4:Drama 1:PS:Voc Mus 1L
2L,3L,4L:Piano 2,3:
Annual 1,2:Off 4:GBB 1,
2,3L,4L:Golf 3,4:PP 1,2.

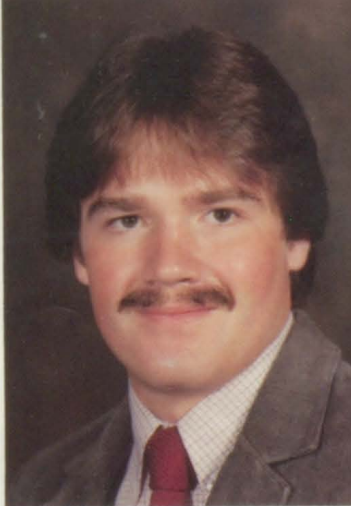

Ted Harrison Engel
Class Off 4:TheSp 3,4:Sp
3-I,4:Drama 1,2,3,4:PS:
Voc Mus 1,2:FB 1,2L,3L,
4L Hon Men All Conf, 2nd
T All Conf,T Co-Capt:
BBB 1,3:Tr 1,2,3:PP 4:
Golf 3,4L.



David Edward Heaton
Hon Roll:PS:BAand 1,2,3:FB
1,2,3,4 All Conf:BBB 1,2,
3,4-All Conf: Track 1,2:
BB 3:PP1,2,3:Physic 4

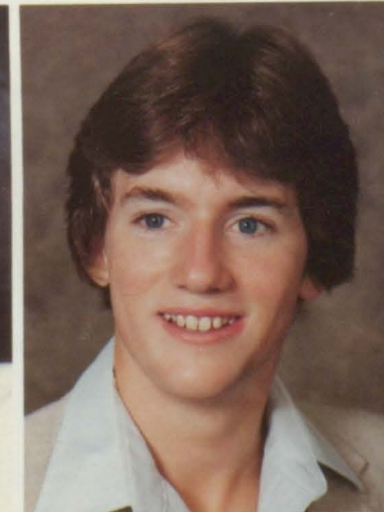

DAvid Michael Hatton
HC Esc 4:Voc Mus 3,4:
Annual 4:Tennis 3,4:PPCL
4:Lit All St 3,4:Former
school-Track 1,2:BBB 2:
Voc Mus 1,2:Annual 1,2:
Drama 1,2.

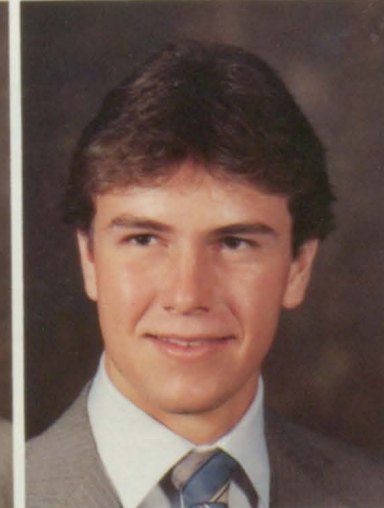

Randal Burton Jackson
"Randy"
Hon Roll 1,2,3,4:Class
Off 4:PS:Wrest 1,2L:
Tennis 1,2L,3L,4L:Draft
Fr winner 2,3,4:U N
Youth Symp.



Michael Alan Larson
"Masco"
Drama 1,2,3,4:PS:HC Esc
1: Voc Mus 1L,2L,3L,4L:
Lit All State 3,4: FB 1,
2:BBB 1,2,3L,4L:Golf 1,
2L,3L,4L,PP 1,2,3.

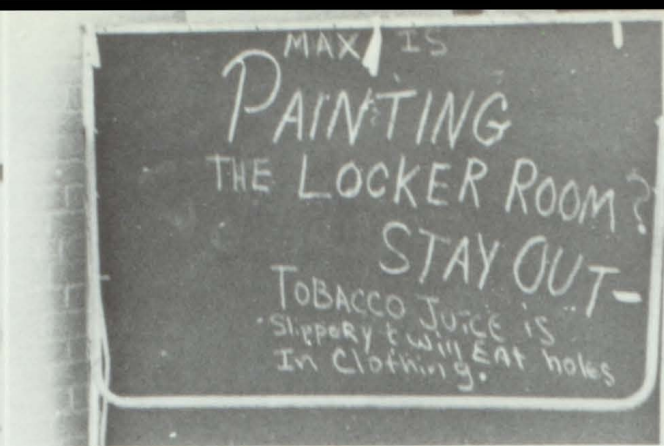

REMEMBER

"...Y-Teen Freshman Initiation we dressed up as Disney characters, we went cruising and threw waterballoons, eggs, and rotten tomatoes..."

"...Junior High dances, where nobody danced..."

"...Little All-State our junior year, when David Hatton ran into a pyramid of P B R..."

"...When we had our graduation slumber party from eighth grade at Ron Goldsmith's house and we lost Chris Moulton and Jeff Suntken..."

"...When we played 'catch and kiss em'..."

"...FRONT TABLE!!!!..."

"...The time we played Fremont-Mills during our junior year and were down by one point with eight seconds to go and Brad Vogel threw the ball from half court and made it!!!!..."

"...When Teresa Phillips flipped over hangers..."

"...Sneaking things under our nap rugs in kindergarten..."

"...You can't roller skate through a herd of buffalo..."

"...When we use to write '83 in the bus windows..."

"...Being afraid to walk down third floor hall..."



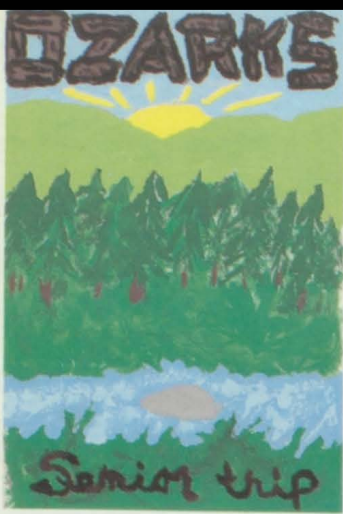

Jayanne Rae DeYoung
Y-Teens 1,2,3,4:Drama 1:
Voc Mus 1,2,3,4:GBB 1,2:
SB 1,2:VB 3,4:PP 2,3,4.



Patrick Norbert Connor
Class Off 2:FFA 1,2,3:PS
Lib 1,2,3,4:FB 2:TR 3L,
4L:Wrest 1L,2L,3 St Qual,
4L: CC 2.

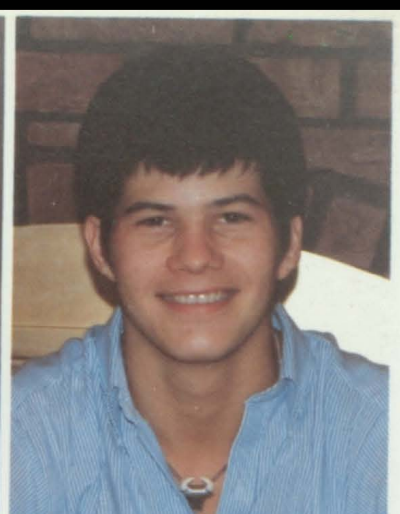

Lyle Lloyd Mitchell
"Mitch"
Annual 4:FB 1,2,4:BBB 1:
Track 1:Wrest 2.



Keith Alan Longabaugh
"Swamp"
Hon R 1: Thesp 3,4:Drama
1,2,3,4:Band 1L,2L,3L,4L,
Lit All St 2,3,4:Off 4:
FB 1,2,3L,4L:BB1,2,3,4L:
VB Mgr 4: PP4.



Shawna Yvonne Robertson
"Squawna"
Hon Roll 1,3:Class Off 1:
Y-Teens 1,2:FHA 3,4:Sp 1:
Drama 1,2:PS:Band 1L,2L:
Voc Mus 1L,2L,3L:SB 1:PP
1,2:St Sen 2,3,4.

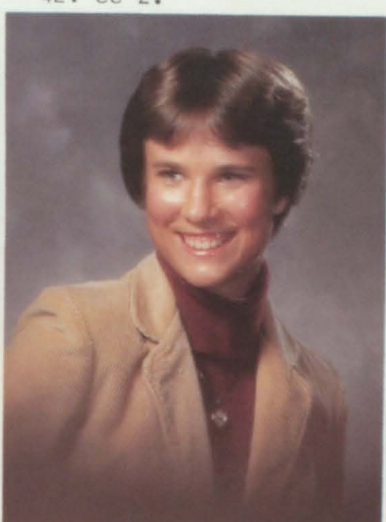

Cindy Lynn Lyles
Hon Roll 1,2,3,4:Y-Teens
1,2,3,4:FHA 4Drama 1:PS
Band 1L,2L,3L,4L:Voc Mus
1L,2L:Off 3:GBB 1,2,3L
4L:SB 1L,2L,3L,4L-2nd T
All Conf:Tennis 2L,3L,
4L:VB 3L,4L:PP 1,2,3,4.



Pamela Sue Lewis
Hon Roll 1,2:Y-Teens 1,2,
3,4: Drama 1:PS:Band 1,2
3,4:Voc Mus 2,3,4:GBB 1,
2:Track 1,2,3,4:CL4:PP
1,2,3,4:St Sen 3,4.

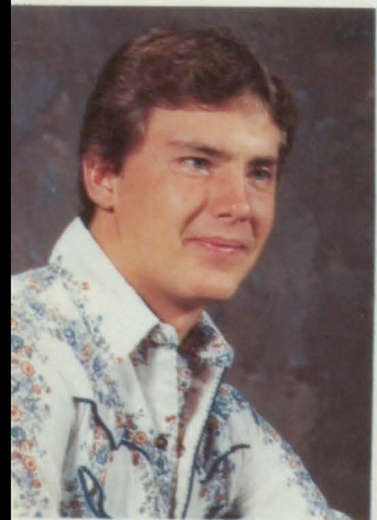

Bruce Allen Damewood
"Bad"
FFA 1,2,3:Annual 4:FB 1,
2:Track 1:Wrest 1,2,3.

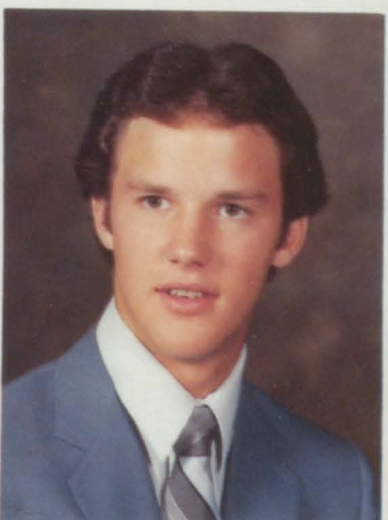

Gregory Allan Simmons
FFA 1,2,3,4-VP:Lib 4:
Wrest 1,2,3:HC Esc 4:
PP 4:Annual.



Bradley Alan Vogel
Hon R 2,3:FFA 1,2,3 Off:
FB 1,2,3L4L,All Conf Hon
Ment:BB 1,2,3L4L.



Mark Edward Scott
Voc Mus 1,2:Lib 2,3:BBB
1,2:Golf 2,4:BB 2,3,4:
Tennis 2,4.



Patrick Joel O'Neill
FFA 1,2,3,4.



Earl Grant Mintzer
FFA 1,2,3,3:Wrest 4



Gary Glenn Snyder
Annual 4.

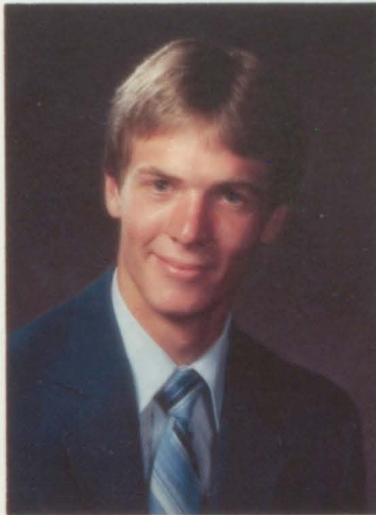
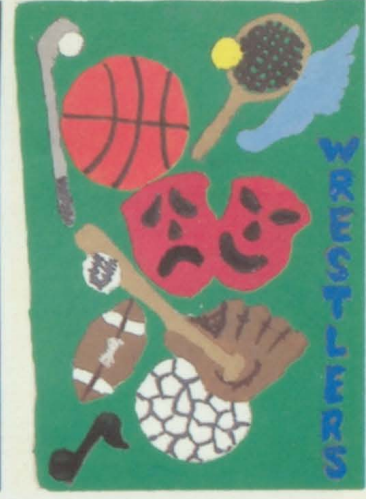

Gregory Patrick Kennedy
"Spag"
FFA 2 Sec,3,4 Treas:Thes
3,4:Drama 1,2,3,4:PS:Voc
Mus 1:FB 1,2L,3L,4L 2nd
All Conf:Tr 1,2L:Wrest 1:
Y-Teen King of Hrt Cand.



Tamera Lynn Miller
Hon Roll 1,2,3,4:Y-Teens
1,2:FFA 1,2,3,4:Spl,2,3,
4:Tr 1,2,3,4:CC 1:VB 1:
CL 4:PP 1,2,4:Physic 4:
FFA St Dis Del:FFA Coop
Lead Cp Del 3:Math Con4.



Sherry Lynn Helvie
"Squig"
Hon Roll 1,2,3:Class Off
1,3:PP:Band 1,2,3,4:Annual
2:GBB Mgr 1,2,3:PP 1,2:HC
Cand 4.



Tammi Jo Fudge
"Squam"
Hon Roll 1,3:Y-Teen 1,2,
3:FHA 3,4:Thesp 1,2,3,4:
Sp 1,2:Drama 1,2,4:Voc Mus
1,2:Annual 2:CL 2:PP 1,2.



Patricia Jean Mullen
Hon Roll 1,2,3,4:Class
Sec 4:Y-Teen 4:Drama 1:
Voc Mus 1: IA St Schol 4.



Steven Gary Branan
FFA 1,2,3:Lib 4: Annual 4.

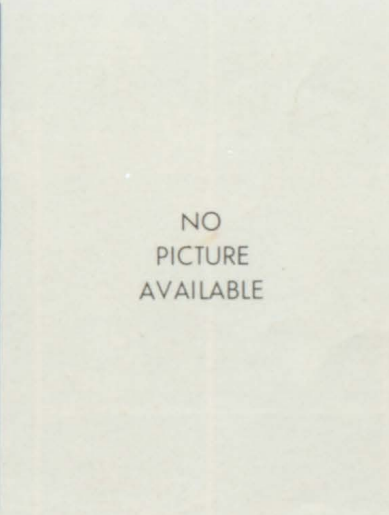

Duane Vernon Dhone
Annual 4.

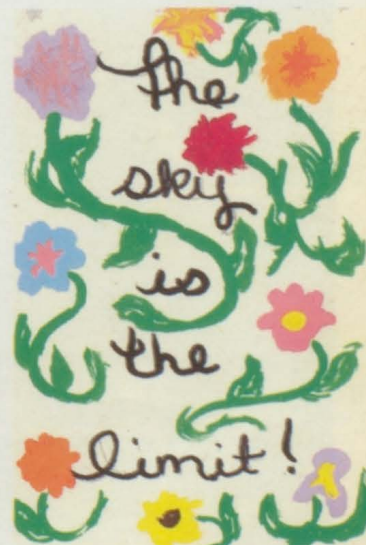

CLASS of 84



David Willett Pres. Kevin McCarty Vice Pres. Linda Maeder Sec. Tyler Williams Treas.
 Alspach, Brenda-Bailiff, Mark-Beemer, Jolene-Behlers, Daryn

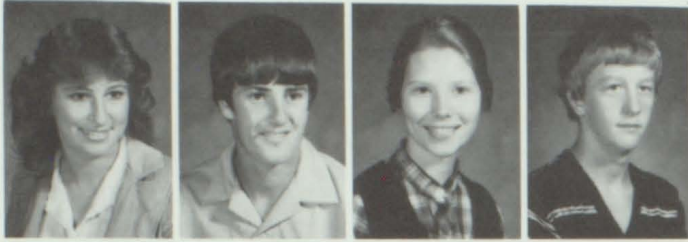

Bix, Mabelle
 Burroughs, Tracy
 Carr, Kathy
 Connors, Kelly
 Cross, Don
 Curry, Barbara
 Davidson, Debbie

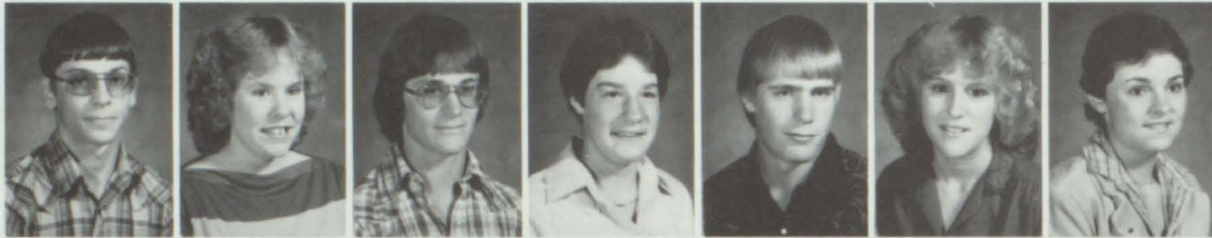

Davis, Dallas
 Dennis, Kelly
 DeVore, Mark
 Dixon, Holly
 Enarson, Shawn
 Fudge, Karen
 Hatton, Sheri



Hayes, Tim
 Higer, Trisa
 Hingeley, Tim
 Jacobson, Peter
 James, Kevin
 Johannes, Alan
 Johnston, Qiane



Little, Bart
 Lyles, Carrie
 McLaren, Dawn
 Mooney, Ronda
 Moore, Doug
 Neill, Marta
 Nevius, Jeff



Ogburn, Bill
 Perrin, Amy
 Perrin, Darrin
 Raymond, Craig
 Reisinger, Traci
 Richey, Chuck
 Richie, Galen



Richie, June
 Schafroth, Lonnie
 Schneider, Darrin
 Scott, Gail
 Seidler, Ann
 Shough, Victor
 Sickler, Kristin



Skelton, Jeanne
 Hill, Terry
 Trussell, Darrin
 Wilson, Rosalie
 Zading, Joe
 Bemis, Kelli
 Kordick, Alan

CLASS of 85

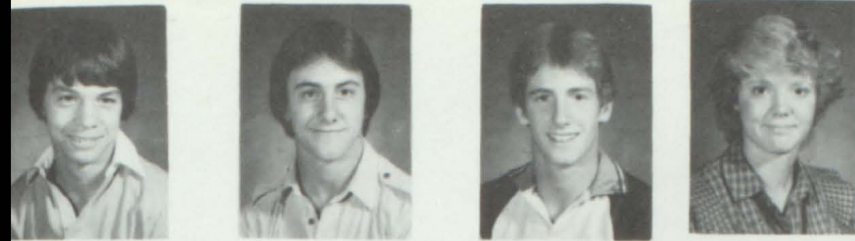

Monte Hensley Pres. John McMullen Vice Pres. J.C. Barton Sec. Brenda Kenworthy Treas.

Avila, Ed-Barnes, Julie-Bemis, Kim- Bogue, Jodie



Boswell, Julie
Cline, Chris
Cooley, Paul
Corpe, Shawn
Croy, Jeff
Curtis, Rod
Damewood, Brenda



Dixon, Margaret
Eberly, John
Fleharty, Joel
Frederick, Kirk
Haggerty, Rex
Heimke, Chris
Hembry, Lisa

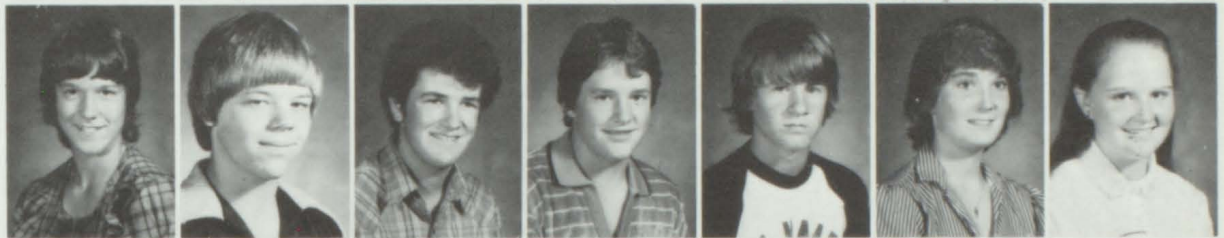

Herbert, Lauri
James, Kyle
Kannas, Lisa
King, Tony
Lautt, Melissa
Lewis, Rick
Lonqabaugh, Val



Matya, Michelle
McCurdy, Brenda
Nicholson, Bill
Peterson, Tony
Peterson, Lanni
Pfander, Darla
Reed, Dodi



Ritnour, Traci
Roberts, Lisa
Romer, Michelle
Schafroth, Lannie
Scott, Sheri
Shuler, Cathy
Silence, Danny

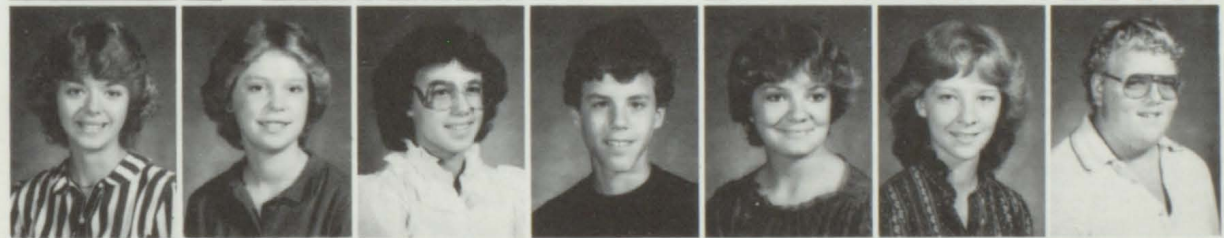

Stearns, David
Stielow, Kim
Stueckradt, Mike
Thomas, Brian
Thompson, Lori
Tice, Rick
Tucker, RaeAnn



Westlake, Jeanette
Westphal, Melanie
Williams, Jeff
Williams, Treve
Wynn, Debbie
Archer, Brenda

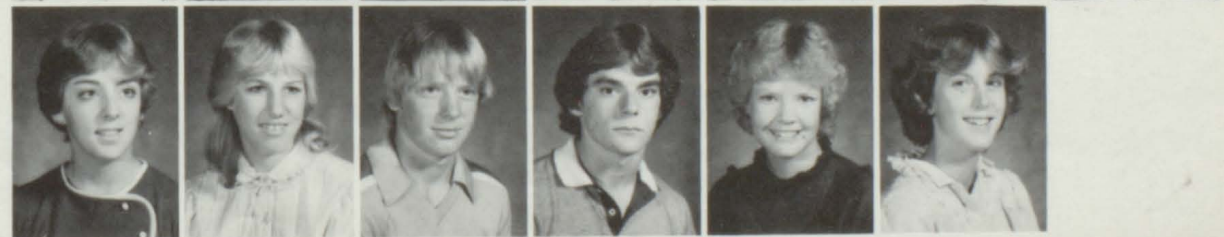

CLASS of 86



Hayes, Heidi Pres.
Burroughs, Bruce Vice Pres.
Goldsmith, Rod Sec.
Carl, Kent Treas.
Anderson, Dick-Anderson, John-Austin, Karen-Bailiff, Wendi



Beemer, Karen
Burkhart, Joe
Carr, Jay
Coleman, Mike
Daughenbaugh, Kenny
Davidson, Mike
Goodson, David



Goodyin, Tracy
Graf, Lisa
Haley, DeAnna
Hatton, Susan
Hembry, Ronnie
Johannes, Kristy
Kimpson, Lori



Mann, Todd
Maurer, Todd
Mathis, Chris
McIntire, Sharon
Mitchell, Melissa
Mooney, Teresa
Morrow, Kris



Neutzling, A.J.
Perrin, Scott
Robertson, Peter
Ross, Gary
Schneider, Kevin
Silence, Becky
Thompson, Kay



Westlake, Jeff
Wheeler, Robby
Wilkinson, Conrad
Ratashak, Shawn

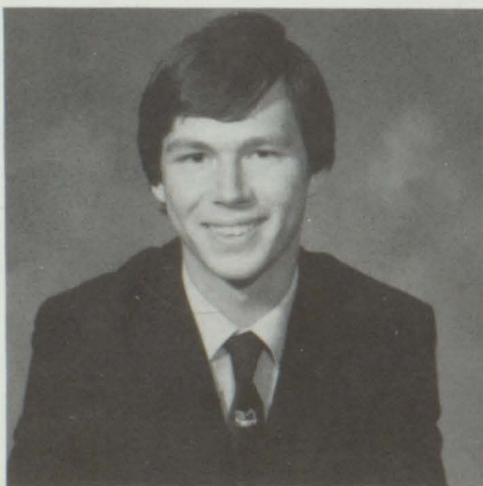

YFU

ANDY from GERMANY,

Hi,
I come from **West Germany**. I live in **Stuttgart**, which is a city of approx. 670,000 people. I really enjoyed staying in Corning, and I want to thank everybody for their help and support. Special Thanks to the **Glen Roberts Family** who made me feel at home here, and to the **Senior Class of 83** for allowing me to be a member of their class !

ANDY

...Maybe we will see each other again !

Andrews, Daniella
 Archer, Mike
 Avila, David
 Barton, Jimmie
 Bemis, Kirk
 Bohanan, Scott
 Burt, Betsy
 Capaldo, Billy
 Davidson, Eddie
 Davis, Julie
 Davis, Norman
 Flannigan, Angie
 Flembing, Kari
 Gebbie, Scott
 Getter, Mike
 Goldsmith, Jon
 Goldsmith, Scott
 Helvie, Lenny
 Hingeley, Chris
 James, Kirk
 Laughlin, Mike
 LueIf, Terry
 McCall, Mike
 McCarty, Chris
 Merrill, Mike
 Neill, Natalie
 Schrier, Matt
 Seaton, Iricia
 Shough, Deonna
 Spring, Kim
 Suntken, Shelly
 Templeton, Troy
 Thompson, Angela
 Trussell, Troy
 Walton, Kelly
 Westlake, Doug
 Wildin, Tracy
 Williams, Susan
 Williams, Ibad
 Williams, Tony
 Wilson, Scott

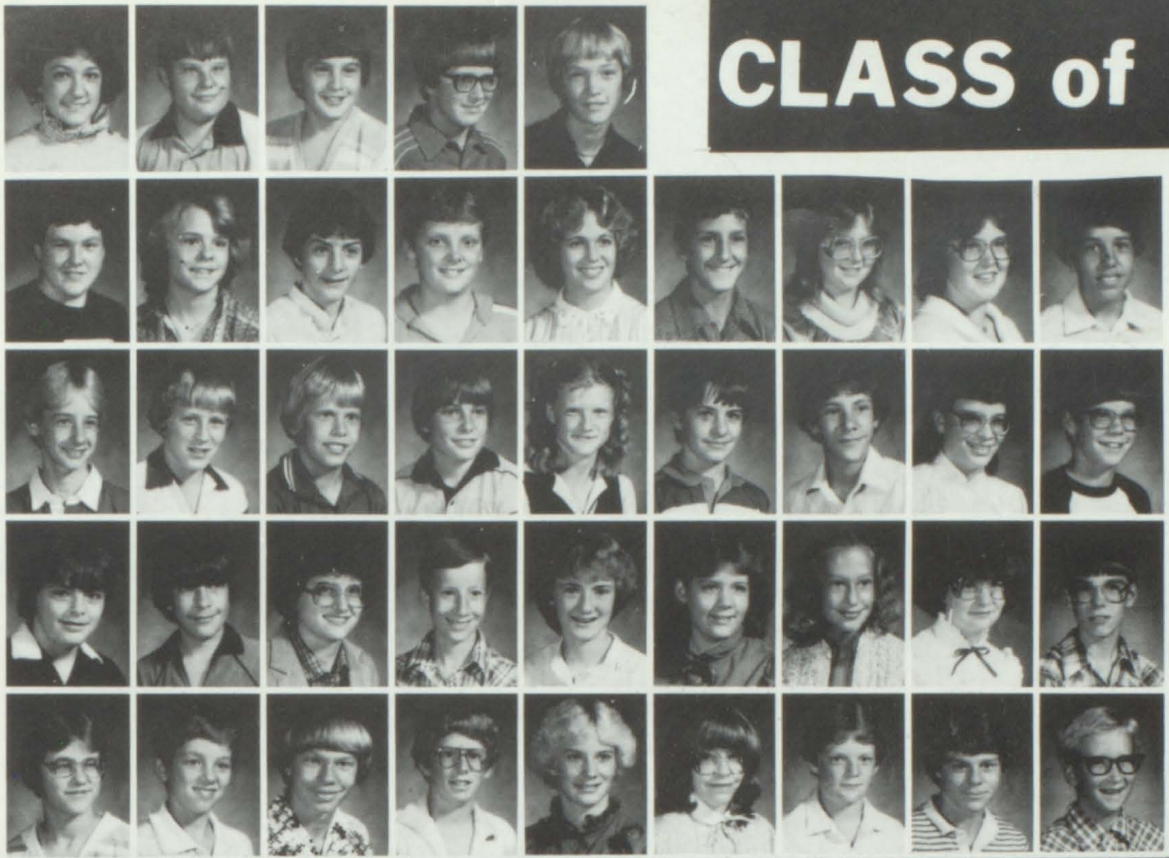

CLASS of 87

Lee, Jerry
 Anderson, Kelly
 Anderson, Shawn
 Andrews, Dawn
 Archer, Lauri
 Bailey, Shannon
 Bayles, Lori Jo
 Boswell, Kristina
 Burkhardt, Barbie
 Burt, Chris
 Calkins, Marc
 Carr, Marc
 Chafa, Cindy
 Connor, Kathy
 Core, Danny
 Crissler, Katrina
 Damewood, Jon
 Davis, Doug
 Dixon, Kristi
 Frederick, Doug
 Fudge, Brian
 Fuller, Lynn
 Gard, Angela
 Goodson, Linda
 Grundman, Aaron
 Hembry, Lori
 Heimke, Angie
 Herbert, Matt
 Holbrook, Joyce
 Hunter, Jason
 Jacobson, John
 King, Todd
 Lundquist, Brad
 Mach, Lori
 Maher, Julie
 Mann, Laura
 Miller, Matt
 Moore, Trisha
 Morrow, Cindy
 Mullen, Chris
 Nicholson, John
 Nolan, Rande
 O'Neil, Jon
 Quinn, Barbie
 Rhamy, Tami
 Richey, Cheryl
 Ritnour, Jodi
 Roberts, Nikki
 Roberts, Tom
 Schaffer, Dawn
 Schrier, Jodi
 Snyder, Martin
 Sorensen, Eric
 Taylor, Rod
 Tucker, Ryan
 Vipond, Joe
 Westlake, Paul
 Wilkinson, Cheryl
 Williams, Tracey

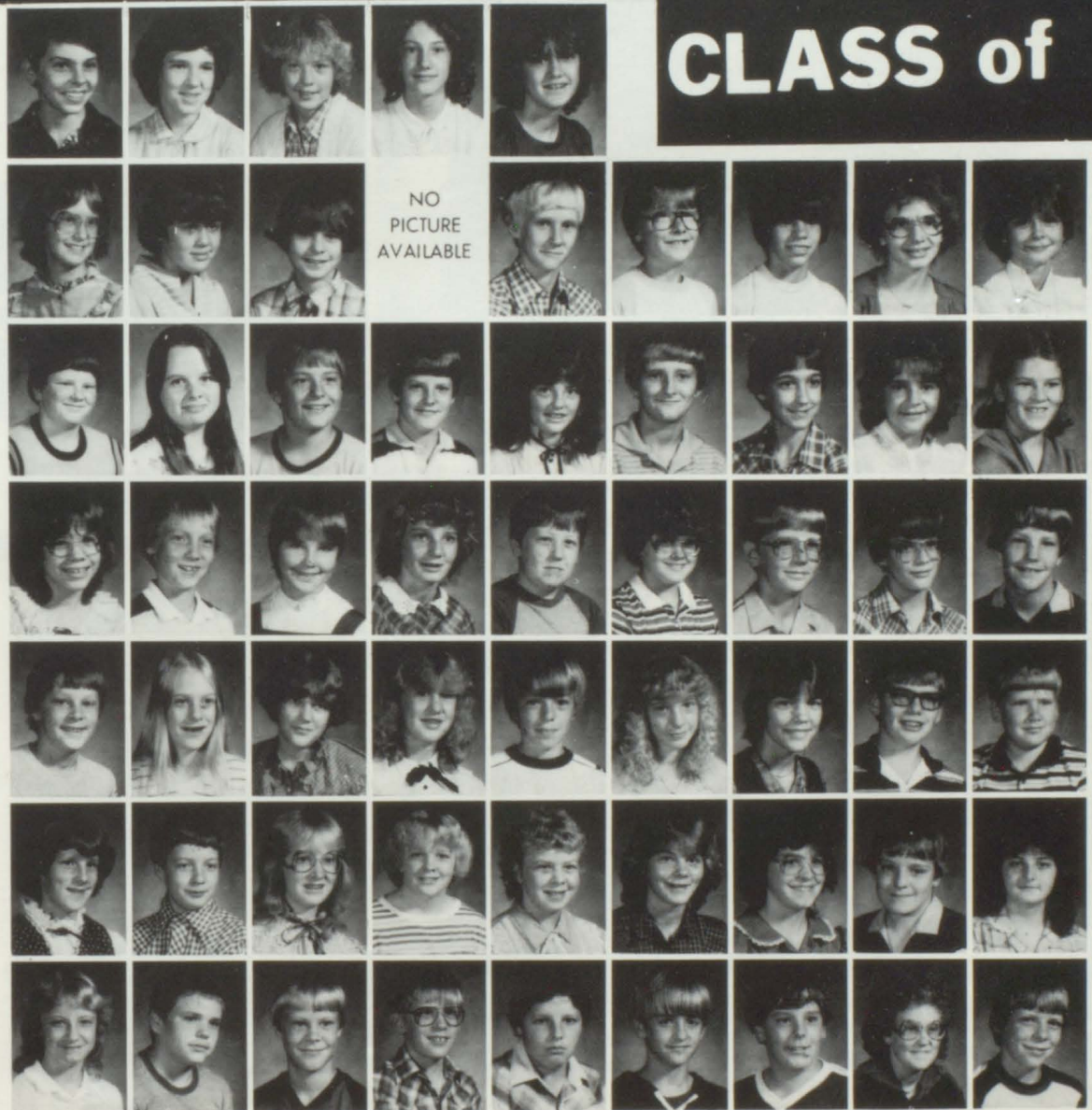

CLASS of 88

CLASS of 89

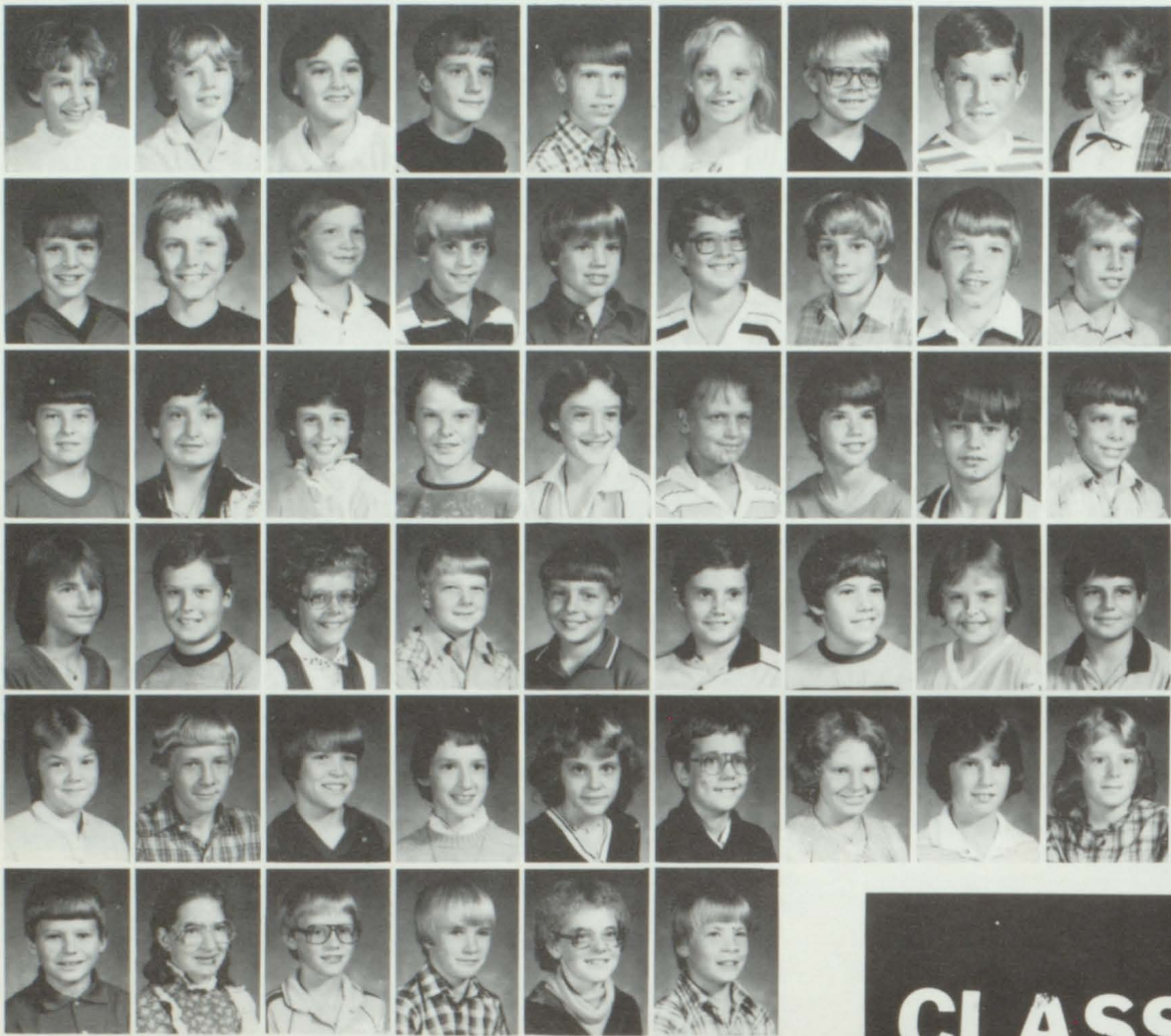

Adams, Mendy
 Archer, Renee
 Avila, Cathy
 Barton, Corey
 Beemer, Duane
 Bignell, Subrina
 Boswell, Todd
 Brace, Keith
 Brown, Holly
 Chafa, Tim
 Cobb, John
 Croy, John
 Curry, Marc
 England, Paul
 Fleming, Preston
 Getter, P.J.
 Goldsmith, Darren
 Godvin, Ricky
 Guhse, Kenny
 Guhse, Kim
 Hatton, Erin
 Hingeley, Quentin
 James, Kreg
 Lawrence, Kevin
 Lyles, Charity
 Marquardt, John
 Maeder, Mark
 Merrill, Cindy
 Moore, Corey
 Niese, Tonya
 Pearson, Curt
 Prosser, Barry
 Richey, Steve
 Richie, Terry
 Roberts, Anita
 Romer, Jack
 Scott, Lisa
 Skelton, Jeff
 Stuart, Bobby
 Taylor, Liz
 Travis, Patty
 Trussell, Craig
 Walton, Tracy
 Westlake, Laura
 Westlake, Pam
 Weston, Richard
 Wheeler, Brenda
 White, Chad
 Wildin, Kurt
 Williams, Tracy
 Wynn, John

CLASS of 90



Anderson, Kim
 Anderson, Mindy
 Ashby, Tonia
 Bignell, JoAnn
 Brundage, Onee
 Calkins, Jamie
 Carlson, Michael
 Cerbin, Brad
 Crill, Indd
 Curtis, Cheri
 Damewood, Brian
 Davis, Lee
 Fudge, Troy
 Gard, Bobby
 Goldsmith, Deena
 Haley, David
 Halloway, Mary
 Helvie, Chad
 Hensley, Clinton
 Holliday, Holly
 Hoyt, Christy
 Jenkins, Jacque
 Johnson, Tina
 Kimpson, Todd
 Kinser, Michael
 Knowles, Tina
 Lundquist, Matt
 Maher, Laura
 Mathis, Polly
 Miller, Francie
 Miller, Stacey
 Morrow, Sara
 Mullen, Amy
 Mullen, Bruce
 Neilsen, Christie
 Neutzling, Jason

Peters, Paula
 Phillips, Linda
 Richery, Scott
 Rike, Lisa
 Roberts, Aaron
 Robertsqn, Phillip
 Roland, Jamie
 Ross, Terry
 Roy, Michelle
 Scanlan, Tommy
 Schaffer, Kevin
 Schrier, Amy
 Schneider, Blaine
 Travis, Matthew
 Wetzel, Dana
 Williams, Mike
 Wynn, Jamie



CLASS 91

Avila, Chris
 Bayles, Lonnie
 Boswell, Jamie
 Brittain, Jimmy
 Brown, Jeff
 Capaldo, Chris



Chafa, Doug
 Cobb, Lee
 Curtis, Jana
 Daughenbaugh, Kelly
 Drake, Jennifer
 Ekdahl, Thad
 Ennis, Dustin
 Figgins, Chantel
 Goldsmith, Kristen
 Hardisty, David
 Huff, Christopher
 Jacobus, Maria
 Johannes, Carol
 Jones, Jennifer
 Kibbe, Andy
 Kingery, Ronnie
 Kuhn, Chris
 Laughlin, Tim
 Liddell, Stacie
 Mach, Katina
 Maeder, Jim
 Mathis, Kim
 Miltner, Marci
 Muller, Jason
 Nelson, Colleen
 O'Hara, Tim
 Perrin, Heather
 Peterson, Melissa
 Prosser, Chad
 Raymond, Jennifer
 Reid, Kevin
 Richards, Steve
 Russell, Ben
 Schafer, Justin
 Sills, Curtis
 Sivadge, Amy
 Strait, Chad
 Tiffany, Melissa
 Wilson, Kevin
 Yearington, Kelli

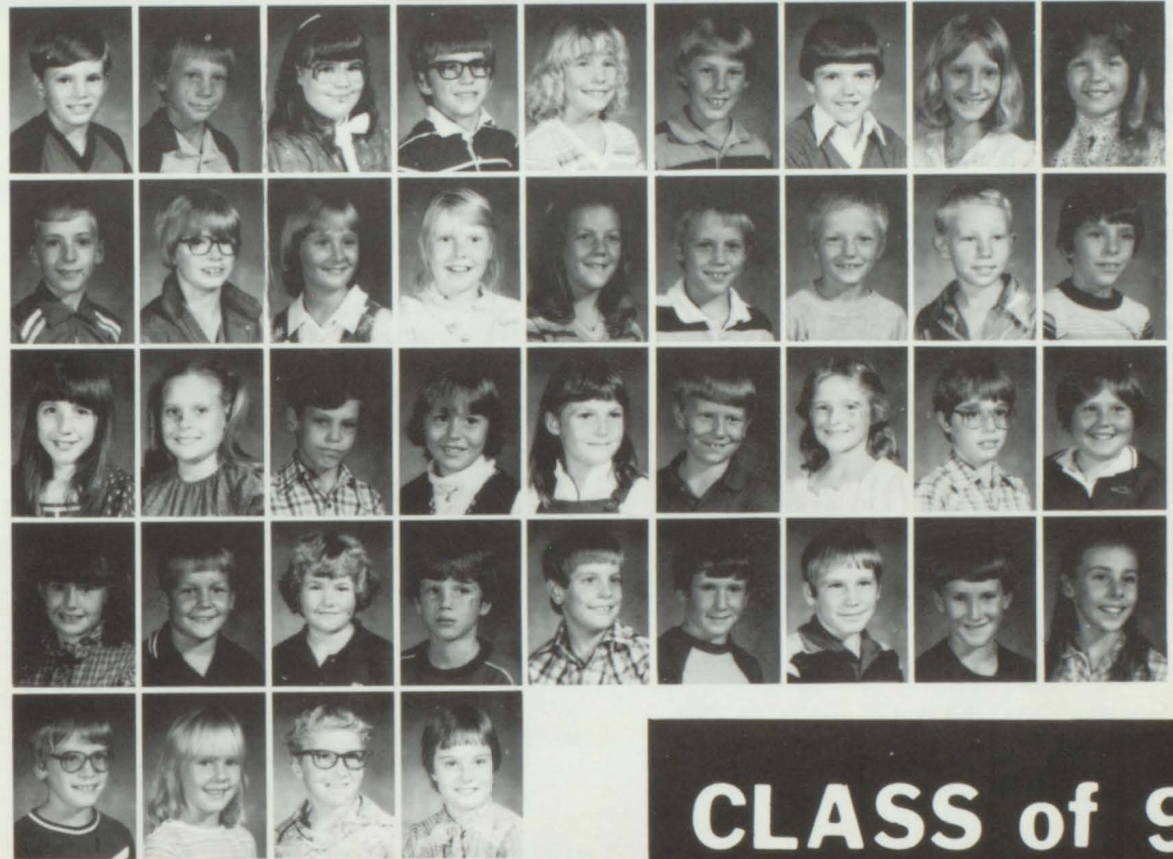

CLASS of 92

Adams, Mick
 Anderson, Brian
 Andrew, John
 Armstrong, Joni
 Boswell, Irisa
 Brown, Amy
 Brown, Teresa
 Carr, Carolyn
 Carr, Dana
 Chafa, Andy
 Davis, Dan
 Fahr, Sonia
 Figgins, Rich
 Getter, Jerad
 Goodvin, Renee
 Green, Heather
 Hayes, Dan
 Hogan, Gwen
 Holloway, James
 Hoyt, Jess
 Hughes, Billi Jo
 King, Chad
 Kuhn, Jimmie
 Leonard, Anna
 Lippold, Genny
 Locke, Stephanie
 Lundquist, Lisa



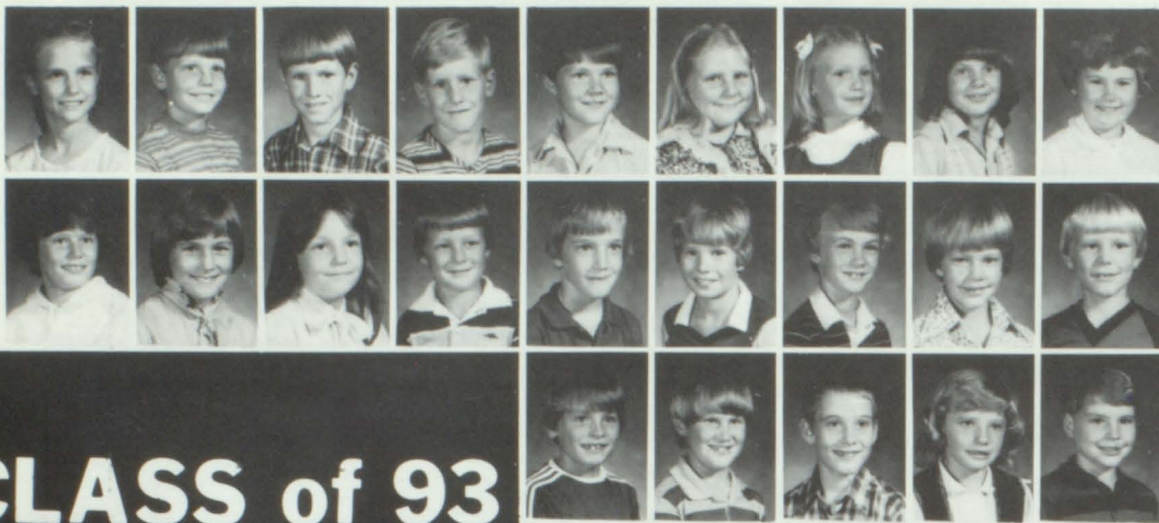

Lyles, Carla
 Maeder, Chris
 Maeder, Clint
 Maeder, Matt
 Maher, John
 Mitchell, B.J.
 Miltner, Amy
 Mullen, Lisa
 Nicholson, Becky
 Niese, Tara
 Nolan, Kelli
 Reed, Cherokie
 Ressler, Ryan
 Rike, Danny
 Scanlan, Erik
 Seaton, Scott
 Shough, Chris
 Sorensen, Brad
 Strait, Corey
 Stueckradt, Scott
 Yearington, Corey
 Weston, Michelle
 Wetzel, Trent

CLASS of 93

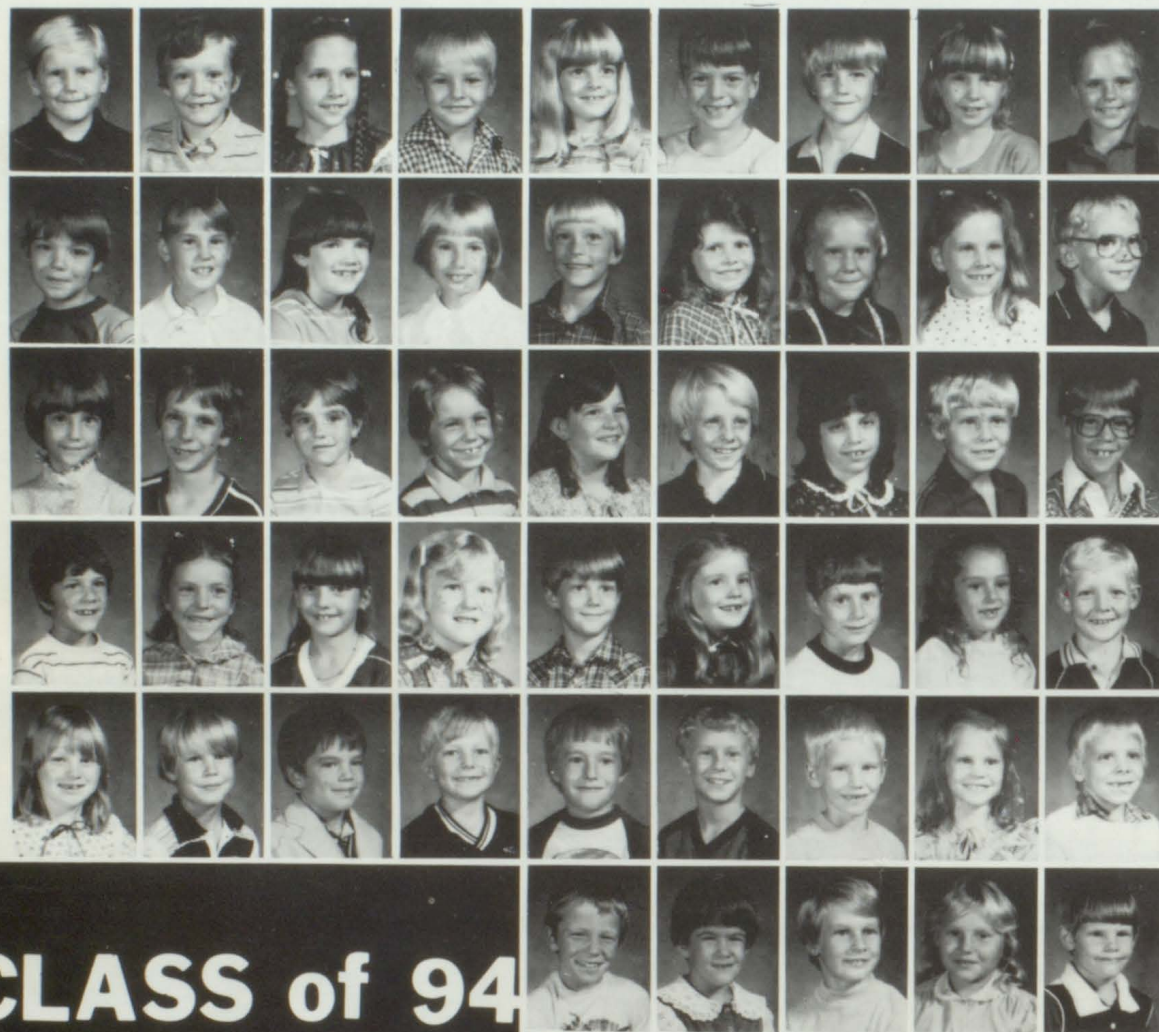

Anderson, Adam
 Ash, Eric
 Beemer, Rhonda
 Boswell, Jeremiah
 Bowman, Melissa
 Bridgeman, Shelly
 Brown, Ryan
 Calkins, Andrea
 Cerbin, Courtney
 Criswell, Jeremy
 Ekdahl, Emily
 Ennis, Carrie
 Enarson, Lori
 Freeman, Eric
 Freemyer, Chelsi
 Fudge, Angie
 Green, Sarah
 Grundman, Adam
 Hall, Jamie
 Herrick, Chad
 Holliday, Heather
 Jenkins, Jamie
 Johnson, Lisa
 Johnston, Chad
 Kester, Kami
 Krause, Kodie
 Krauth, Tony
 Laughlin, Jason
 Laughlin, Jill
 Lee, Dawn
 Long, Nicki
 Maher, Paul
 Millhollin, Adrienne
 Mullen, Dick
 O'Hara, Jenny
 Pearson, Chris
 Perrin, Laurie
 Peterson, Justin
 Romer, Brent
 Schaffer, Aaron
 Schaffer, Mark
 Simmons, Chad
 Smith, Brad
 Sorensen, Heidi
 Travis, Scott
 Weatherly, Colby
 Wetzel, Christina
 Wilkinson, Cedric
 Wilkinson, Shelly
 White, Jason

CLASS of 94



NO
 PICTURE
 AVAILABLE

Bash, John
 Bash, Sean
 Boswell, Ryan
 Brents, Matt
 Brown, Corey
 Brown, Patty
 Butcher, Tommy
 Drake, Erin
 Efrman, Melissa
 Freeman, Kyle
 Harvey, Lucas
 Harvey, Shannon
 Helvie, Brian
 Hensdale, Chad
 Hill, Laurie
 Hogan, Sean
 Hollinrake, John
 Jacobus, Brenda

Kibbe, Nicole
 Krauth, Todd
 Luther, Bethany
 Mann, Lynn
 Martin, Niko
 Mathis, Charlie
 Miller, Keeley
 Moore, Wynndy
 Morgan, Kelly
 Mullen, Jodie
 Nichols, Barbara
 Petersen, Shaun
 Phelps, Tabatha
 Prosser, Scott
 Richey, Susie
 Roberts, Joan
 Roland, Brad
 Scanlan, Amy
 Schafer, Tommy
 Sills, Bobbi Ann
 Staples, Mike
 Timmerman, David
 Thompson, LeRoy
 Warren, Jessica
 Warchman, Jeff
 Wilkinson, Shawn
 Williams, Tim



CLASS of 95

Amdor, Aaron
 Austin, Heather
 Bergman, Matt
 Boswell, Tokey
 Brown, Joey
 Burroughs, Kelly
 Burt, Jeb
 Case, Christina
 Curry, Matt
 Curtis, Cynthia
 Dison, Amanda
 Dougherty, Mick
 Douglas, Tanya
 Drake, Diane
 Drennan, Jake
 Easterlie, Lee
 England, Corie
 Green, Rebecca
 Hansen, Carrie
 Harderson, Sarah
 Hoyt, Jason
 Huff, Cory
 Inman, Shannon
 Johannes, Teresa
 Johnson, Andrew
 Kester, Curtis
 Kingery, Chad
 Lippold, John
 Long, Anthony
 Maeder, Derek
 Maurer, Stephen
 McMahon, Wesley
 Miller, Keegan
 Millhollin, Matt
 Mitchell, Matt
 O'Hare, Erin
 Olson, Stacie
 O'Neill, Jennifer
 Pearson, Marc
 Peterson, Geoffrey
 Phillips, Adonica
 Phillips, Brittina
 Sills, Cory
 Simmons, Morgan
 Smith, Kristol
 Sivadge, Erik
 Sorensen, Holly
 Tiffany, Brennan
 Vickery, Kristin
 Wetzel, Robbin
 Wilson, Joshua
 Yearington, Kevin

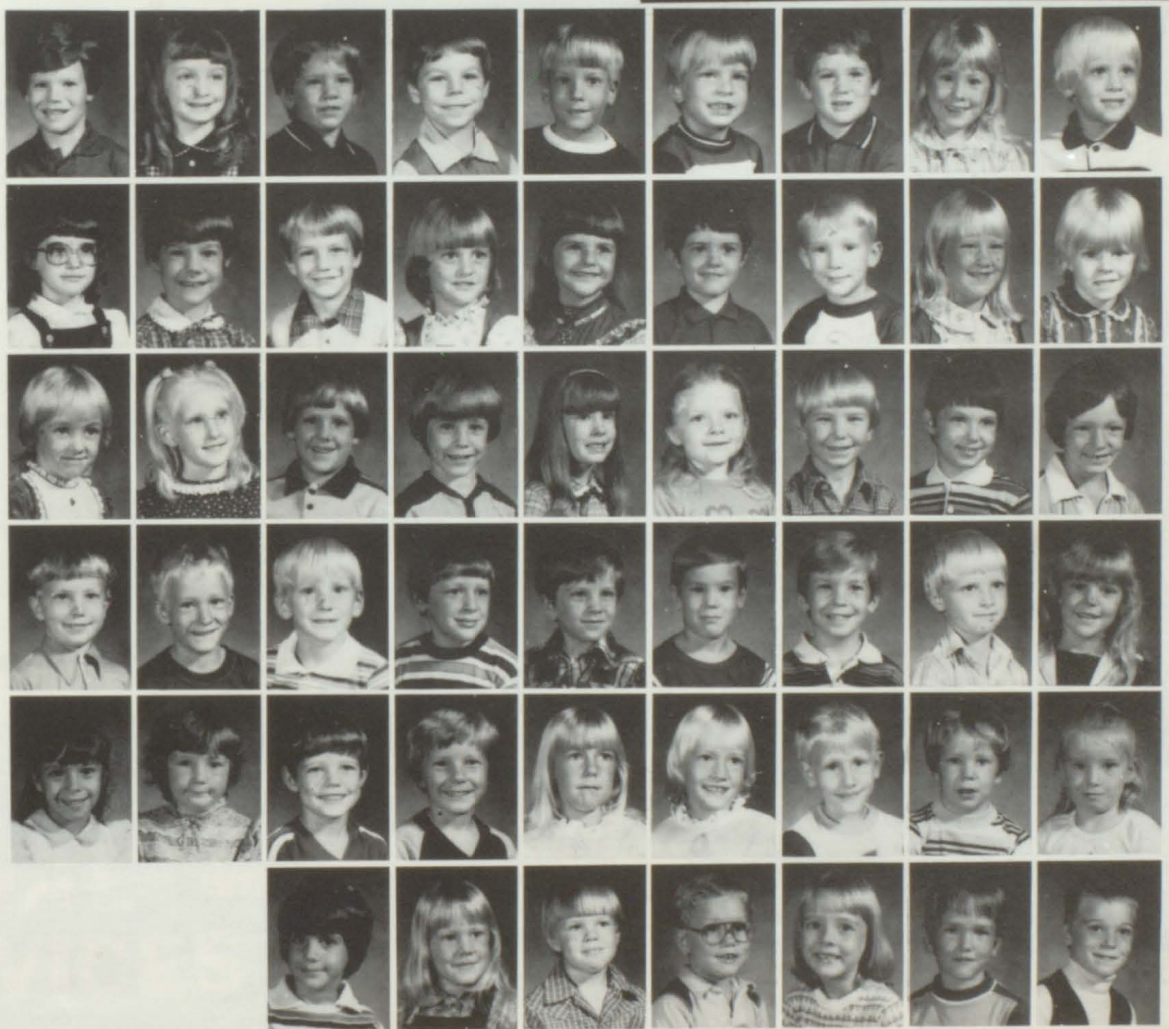

BOARD of EDUCATION

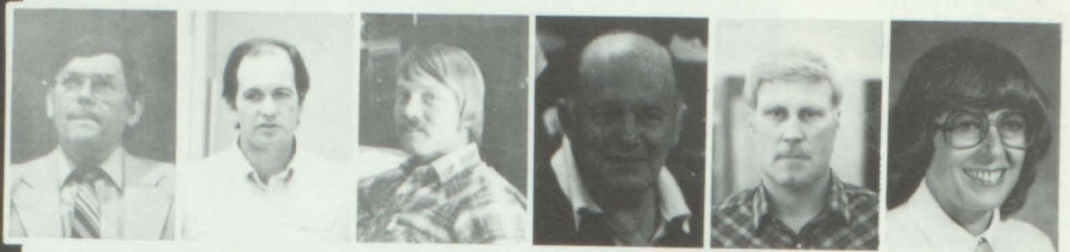

Doug Sickler Pres. Richard Hogan Charles Lund Roger Peterson Roner Sorenson Jean Nevius Sec.

ADMINISTRATION

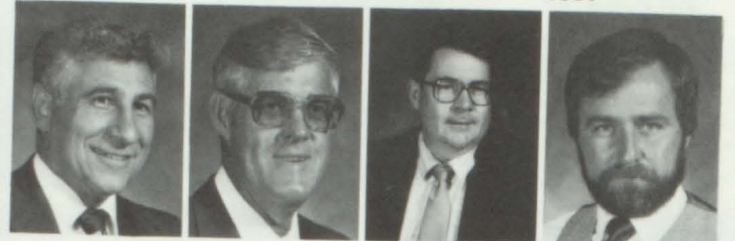

Dr. Ken Mallas Supt. Veldon Deahl Sec. Prin. Don Burt Elem. Prin. Fred Shearer Jr. High Prin. Jr. High Science

HIGH SCHOOL FACULTY



Anderson, Howard, B.A., Industrial Arts.
Brown, Neal, M.A., Soc. Studies, Coach.
Burnett, Mark, B.A., Lang. Arts, Sp & Drama.
Capaldo, Anthony, B.A., Soc. Studies, Coach.
Cook, Kathleen, B.A., Jr & Sr Voc. Music.

Edsall, Marsha, M.S., Business Ed.
Harderson, Chuck, B.S., Comp. & Science.
Harris, John, M.S., Ath. Dir., Soc. Studies.
Holliday, Gary, M.A., Guidance, Coach.
Jacobus, Pete, M.A., Jr & Sr Instr. Music.

Kimbrell, Bruce, B.A., Industrial Arts.
Kordick, Wayne, M.S., Voc. Ag.
Larsen, Jerry, B.A., Art, Coach.
Lenz, John, M.A., Lang. Arts, Annual.
Lenz, Mary, B.A., Jr & Sr Library.

Menuey, Lawrence, M.A., Science.
Miller, Pat, B.A., Math, Coach.
Peterson, Cindy, B.A., Business Ed.
Schweers, Monna, M.A., Learn Lab.
Shearer, Linda, B.S., Learn Lab.

Sivadge, Steve, B.A., Dr. Ed., PE, Coach.
Stielow, Percy, M.S., Math, Coach.
Yahnke, Sally, B.S., Home Ec.
Carol Cheng, Health Care, Assoc. Deg.

JR HIGH FACULTY



Kenworthy, Don, BA, SS, Coach.

Morris, LeAnn, BA, Rem. Read.

Reynolds, Marge, MA, Math, Eng.

Rohlf, Kelly, BA, Science Coach.

Shipley, Pat, BA, Eng., PE, Coach.

ELEMENTARY FACULTY

Allen, Frances, MA, Grade 4.
Chappell, Beth, BA, Librarian.
Clayton, Mildred, MA, Learning Lab.
Dunn, Chris, MA, Grade 4.
George, Jan, BA, Grade 3.

Hanna, Wilma, MA, Grade 6.
Harderson, Mary Jo, MA, Grade 1.
Hollinrake, Marilyn, MS, Remedial Read.
Johnson, Bobette, BA, Vocal Music.
Kennedy, Carol, BA, Kindergarten.

Kimball, Vera, BA, Grade 6.
Kohlhoff, Carlene, BA, Kindergarten.
Larsen, Carolyn, BA, Grade 1.
Lindberg, Sherry, BA, Grade 2.
Merritt, Dan, BA, Art & PE, Coach.

Quinn, Helen, BA, Remedial Read.
Reynolds, Ray, MA, Grade 5.
Schelp, Barbara, BA, Learning Lab. Coach.
Schmitz, Richard, BA, PE, HS Spanish, Coach.
Selby, Sue, BA, Grade 3.

Tindall, Wanda, BA, Grade 5.
Townsend, Judy, BA, Vocal Music.
Walters, Diane, BA, Grade 2.
Weese, Mary, BA, Grade 2.



Davis, Ron, Psychologist.
Peterson, Kathy, School Nurse.
Rubin, Kelly, Speech Clinician.



NO
PICTURE
AVAILABLE

SPECIAL SERVICES

SERVICE STAFF

Secretaries and Aids

Jean Anderson -KG Aid
 Joyce Bergman-HS Learn Lab Aid
 Carol Cline-Supt. Sec.
 Shirlee Deahl-HS Sec.

Eva Elmore-Elem. Lib. Clerk
 Donna Haley- Elem Aid
 Connie Larson- KG Aid
 Eileen McMullen-Elem. Sec.
 Carole Ruppert-HS Lib. Aid, Jr.High Sec.



Custodians

Doyle Hembry-Elem. Bldg.
 Max McConnell- HS Bldg.
 Dannie Schafer-HS Bldg., Armory
 John Struhar-Jr. H.Bldg., VoAg Comp (NP)



Lunch Room Personnel

Ruth Rex-Manager
 Carol Cooney-Elem. Bldg.
 Sandra Kenworthy-Jr.H.Bldg.
 Margaret Little-Jr.H.Bldg.
 Rosalie Phillips-Elem. Bldg.
 Ethelda Stillinger-Elem.Bldg.
 Barb Goldsmith-Jr.H.Bldg.



Transportation

Larry Haggerty-Bus Mechanic
 Robert Nelson-Bus Manager
 Joleen Nelson-Clerk



Bus Drivers

Ron Campbell
 Kenneth Fudge
 Olin Goldsmith
 Lola Hembry
 Jack Hill (NP)
 Carol Little

 Andy Parcher
 Pat Mack
 Marilyn Miller
 Robert Nelson(above)
 Ray Skalberg
 Vince Sullivan



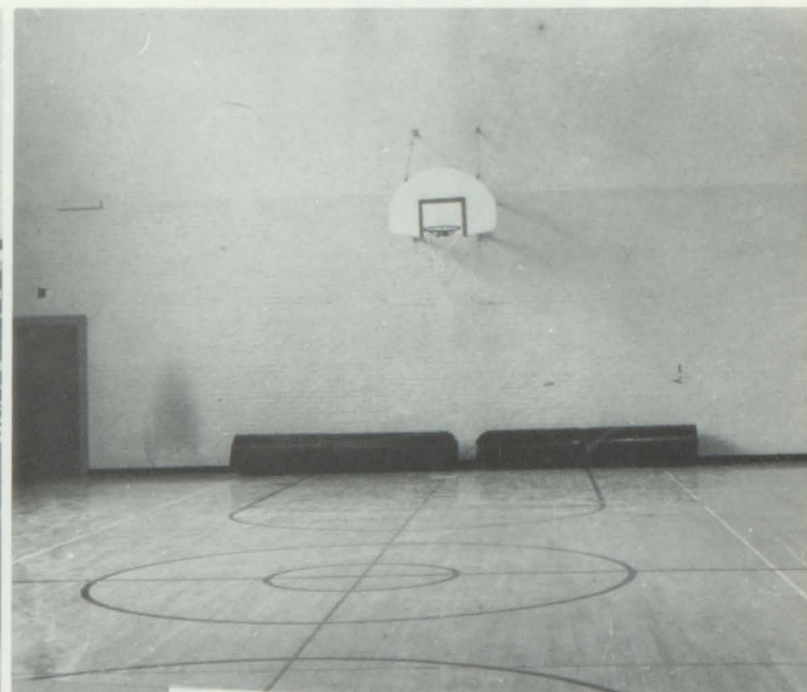

ORGANIZATIONS

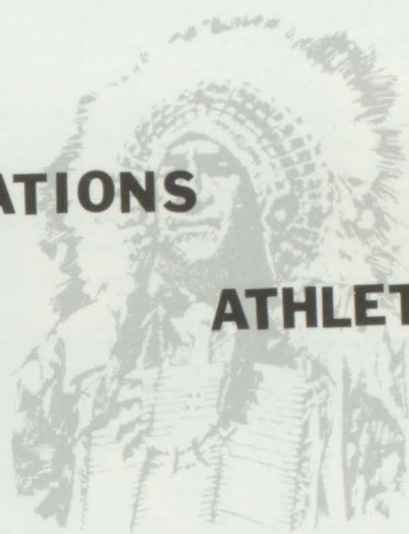

ATHLETICS



ACTIVITIES

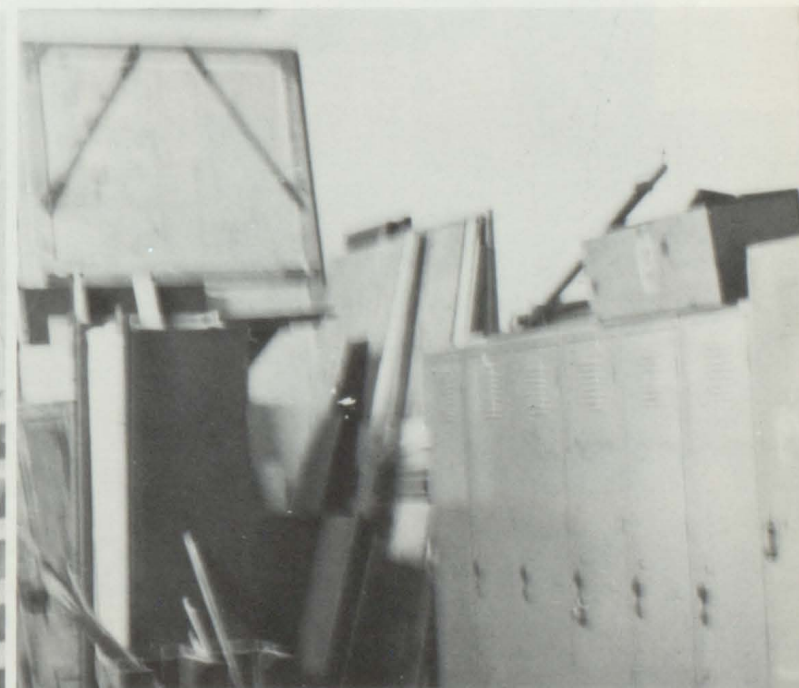

Y-TEENS



Junior-Senior Row 1: Kristin Sickler, Ronda Mooney, Kelly Dennis, Brenda Alspach, Wendy Cline, Cindy Cline, Karen Fudge, Barb Curry, Dawn McLaren, Linda Maeder. Row 2: Carrie Lyles, Amy Perrin, Rosalie Wilson, Cindy Lyles, Pam Lewis, Lori Goldsmith, Mary Avila, Chris Johnson, Machel Bix, Debbie Davidson, Traci Reisinger, Kelli Bemis. Row 3: Holly Dixon, Sheri Hatton, Tammi Miller, Jayanne DeYoung, Diane Cerven, Sharon Barnes, Patty Mullen, Teresa Phillips, Trisa Higer, Jeanne Skelton, Diane Johnston, Gail Scott, Marta Neill.



Freshmen-Sophomore Row 1: Heidi Hayes, Melissa Mitchell, Tracy Goodvin, Lisa Hembry, Michelle Romer, Lanni Peterson, Val Longabaugh, Catherine Shuler, Brenda Kenworthy, Julie Boswell, Jodie Bogue, RaeAnn Tucker. Row 2: Sharon McIntire, Kristy Johannes, Lisa Graf, Lori Kimpson, Kim Stielow, Lisa Kannas, Teresa Mooney, Brenda McCurdy, Debbie Wynn, Melanie Westphal, Michelle Matya, Traci Ritnour. Row 3: Kris Morrow, Wendi Bailiff, Becky Silence, Jeanette Westlake, Chrissy Mathis, Kim Bemis, Chris Heimke, Dodi Reed, Melissa Lautt, Darla Pfander, Julie Barnes, Margaret Dixon.



Y-Teen Cabinet Row 1: Wendy Cline, Linda Maeder, Julie Boswell, Teresa Phillips. Row 2: Sharon Barnes, Kristin Sickler, Marta Neill, Mary Avila, Cindy Cline, Cindy Lyles, Lori Goldsmith, Pam Lewis. Row 3: Miss Peterson, Diane Cerven, Ronda Mooney, Chris Heimke, Mrs. Shearer.



Mary Avila - State Executive



FHA



Darla Pfander
Dist. Treas.



Clockwise: Darla Pfander, Dist. Rep.; Cindy Cline, Pres.; Shawna Robertson, Sec.; Brenda Graf, Vice Pres.; Miss Sally Yanke, Sponsor



Row 1: RaeAnn Tucker, Cindy Lyles, Cindy Cline, Wendy Cline, Amy Willett, Sheri Helvie, Tammi Fudge, Kelly Dennis. Row 2: Kristin Sickler, Chris Johnson, Brenda Graf, Donette Pfander, Julie Bogue, Shawna Robertson, Sharon Barnes, Traci Reisinger. Row 3: Brenda McCurdy, Rosalie Wilson, Michelle Matya, Lisa Graf, Jeanne Skelton. Row 4: Darla Pfander, Lisa Hembry, Debbie Wynn, Sheri Hatton, Dodi Reed, Trisa Higer, Melissa Lautt.

FFA

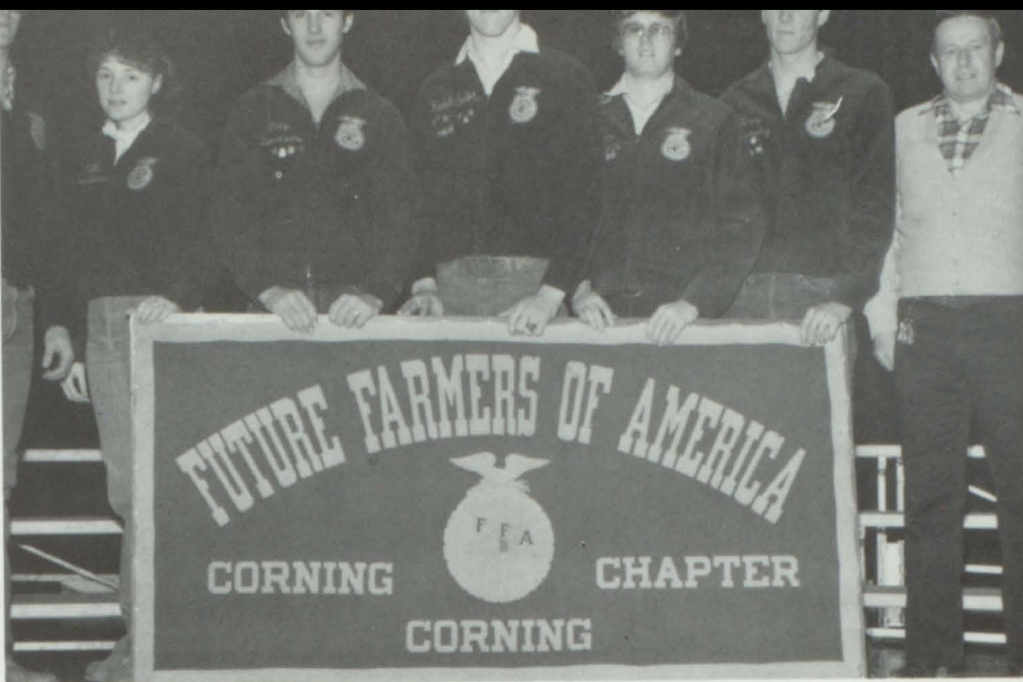

Senior Officers: Mark DeVore, Kelli Davidson, Greg Simmons, Kendall Roberts, Kevin Kordick, Greg Kennedy, Mr. Kordick.

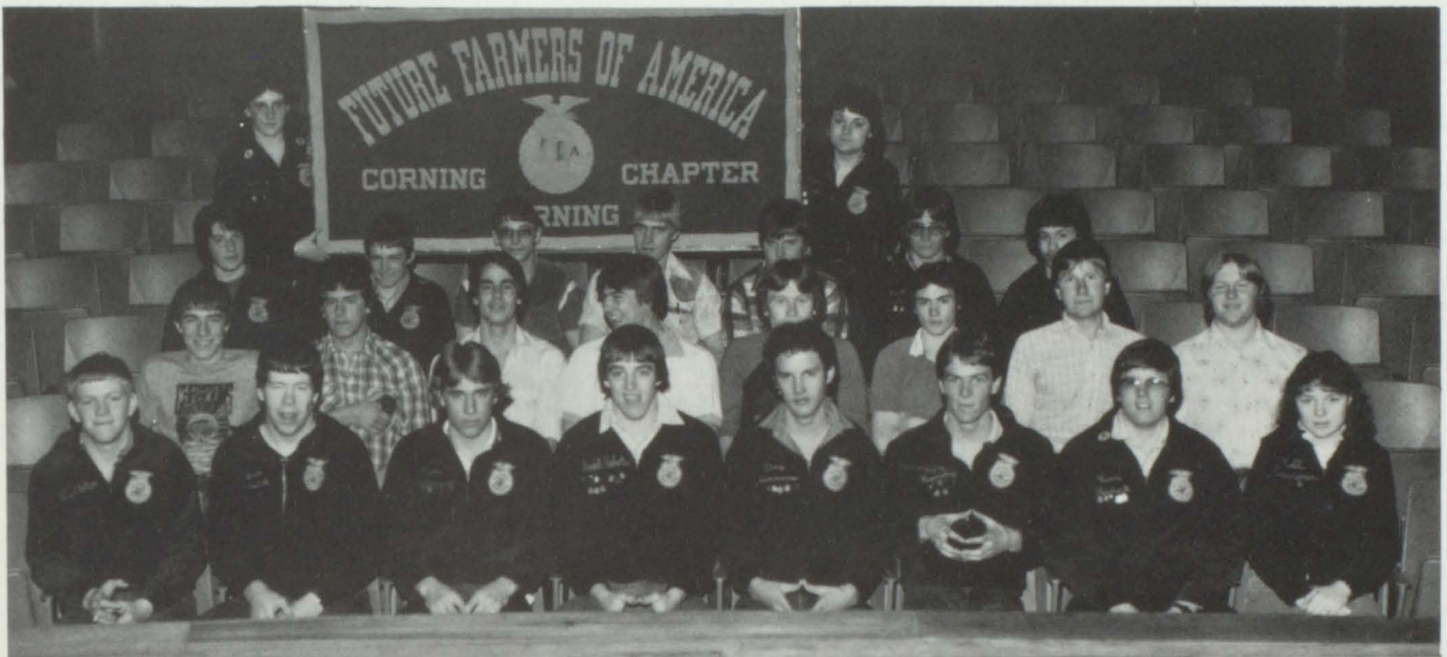

Junior Senior FFA Row 1: Earl Mintzer, Dan McCall, Ron Jordening, Kendall Roberts, Greg Simmons, Greg Kennedy, Kevin Kordick, Kelli Davidson. Row 2: Randy Westphal, Bruce Damewood, Mike Fuller, Brian McComb, Marvin Henriksen, Matt Carl, Fred Drake, Pat O'Neil. Row 3: Holly Dixon, Tim Hingeley, Dallas Davis, Shawn Enarson, Bill Ogburn, Mark DeVore, Kevin James. Row 4: Tamera Miller, Sheri Hatton.

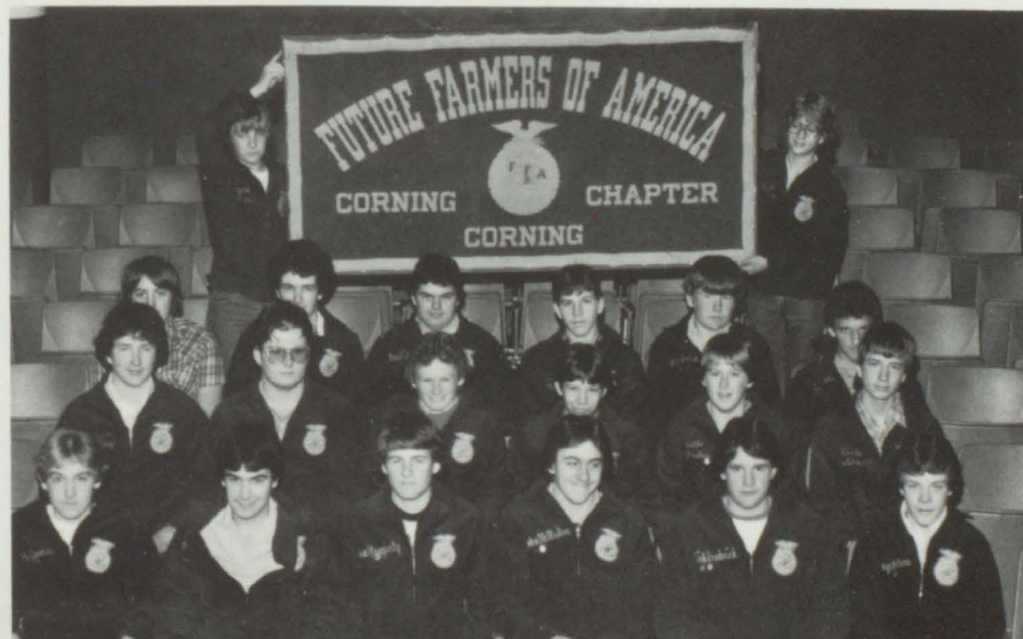

Freshman Sophomore FFA
Row 1: Kyle James, Ed Avila, Rex Haggerty, John McMullen, Kirk Fredericks, Tony Peters. Row 2: Ron Hembry, Gary Ross, Kent Carl, David Goodson, Rob Wheeler, Rich Anderson. Row 3: Harry Barnum, Joel Fleharty, Paul Cooley, Todd Mann, Bill Nicholson, Brian Thomas. Row 4: Todd Maurer, A.J. Neutzling.

cheerleaders



Seated: Tammy Miller, Carrie Lyles, Traci Reisinger, Trisa Higer.
Standing: Gail Scott, Pam Lewis, Lori Goldsmith, Brenda Alspach,
Sheri Hatton, Lisa Roberts, Kelly Connor.



MATH CONTEST



Sophomores: Kyle James, John McMullen, Kim Stielow, Dodi Reed, Chris Heimke.



Seniors: Mary Avila, Tammy Miller, Kendall Roberts, Sharon Barnes, Andy Putzich.

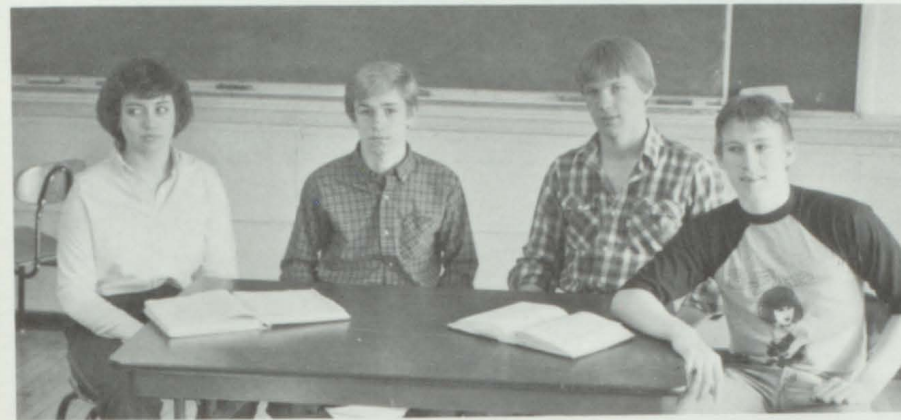

Juniors: Marta Neill, Tim Hayes, Tracy Burroughs, Jeff Nevius.

Every year the Math Olympiad takes place in Marville, Mo. This year the Sophomore class placed 1st with John McMullen ranking 11th. The Juniors placed 6th and the Seniors placed 9th.

PHYSICS CLUB

Mr. Harderson, Amy Willett, David Heaton, Tammy Miller, Chris Bemis, Tom Cruise, Sharon Barnes, Shawna Robertson, NP Ted Engel.



BOOK FAIR

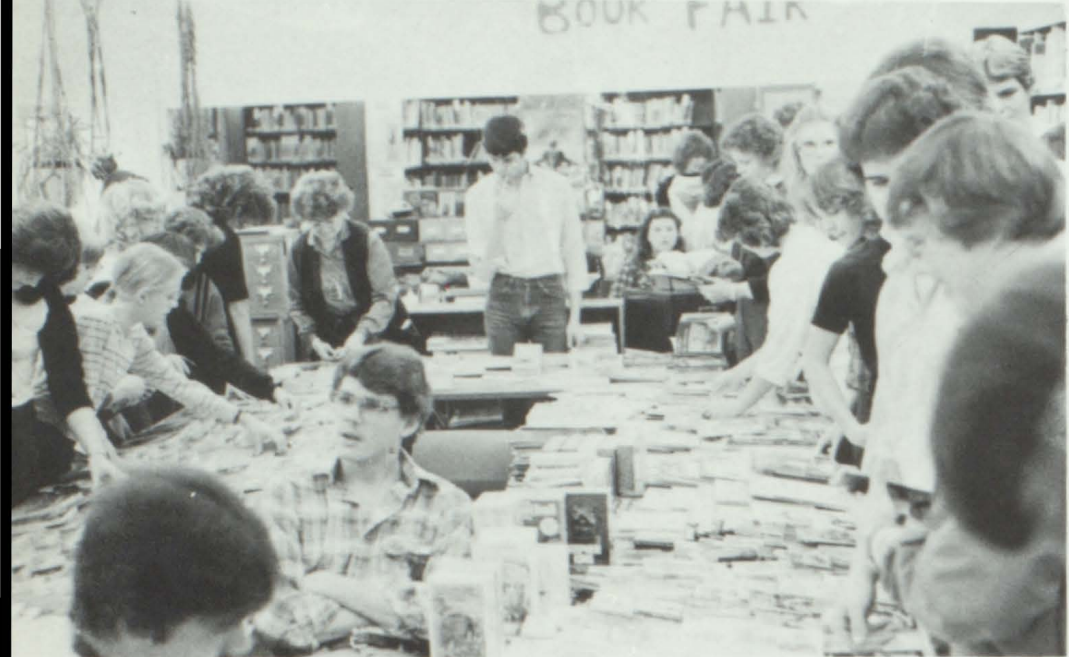

Looking the books over...at the fair.

Volunteer workers for the 13th Annual Book Fair were; Kelly Bemis, Jodi Bogue, Greg Simmons, Teresa Murdock, Roxanne Coleman, Lisa Graf, Teresa Phillips, Brenda Graf, Pat Connor, Machel Bix, Barb Curry, Darren Barnard, Steve Brannan, Mark Bailiff, Dallas Davis, Kelly Connor, Ted Engel, Debbie Davidson, Pam Lewis, Bryan Murdock, Sheri Scott, Paul Stueckrad, Brenda Damewood, David Heaton, Melissa Mitchell, Mike Larson, Bruce Damewood, Mike Fuller, Brian McComb, Earl Mintzer, Chris Mathis, Alan Johannes, Teresa Brace, Gary Snyder, Kelly Dennis, Kathy Carr, Rod Curtis, Catherine Shuler, Val Longabaugh, and Michelle Romer.



Fighting over a book. Business was brisk.



Mrs. Lenz, Ted Engel, Mr. Burnett, Scott Perrin, and John Anderson discuss one of the new books found at the Fair.

Library Staff

Top: Kelli Bemis, Greg Simmons, Dallas Davis, Jeanne Skelton.

Middle: Kelly Dennis, Brenda Alspach, Pat Connor, Mark Bailiff, Mrs. Lenz.

Bottom: Darren Barnard, Diane Johnston, Jodie Bogue, Kelly Connor, Lisa Graf, Steve Branan, Barb Curry.



**MAN'S
BEST
FRIEND.**

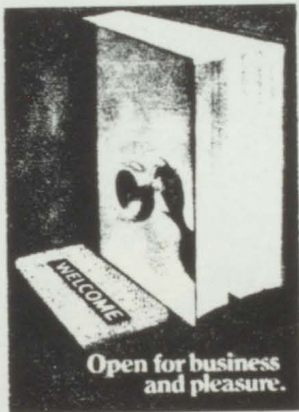

OFFICE STAFF

Office Staff: Lisa Hembry
Jeanette Westlake, Debbie
Wynn, Donette Pfander,
Linda Maeder.



Office Staff: Row 1: Darla Pfander, Val Longabaugh, Julie Boswell, Lisa Roberts,
Kim Stielow, Chris Heimke. Row 2: Jolene Beemer, Margaret Dixon, Karen Beemer,
Teresa Phillips, Mary Avila, Keith Longabaugh, Diane Cerven.



STUDENT SENATE



Row 1: Rae Ann Tucker, Kendall Roberts, Shawna Robertson, Pam Lewis, Amy Willett.
Row 2: Kent Carl, Rodney Goldsmith, Tom Cruise, Kristin Sickler, Wendy Cline, Mary Avila, Cindy Cline, Kim Stielow. Row 3: Marta Neill, Jeff Nevius, Sharon Barnes, Keith Longabaugh, Greg Simmons, Julie Boswell, Ted Engel(NP), Jeff Suntken(NP).

Member Representation

President(1st Sem)- Jeff Suntken.
President(2nd Sem)-Shawna Robertson.
Vice President-Ted Engel.
Secretary- Rae Ann Tucker.
Treasurer-Kendall Roberts.
Senior Representative-Wendy Cline.
Junior Representatives-Kristin Sickler and Marta Neill.
Sophomore Representatives- Julie Boswell and Kim Stielow.
Freshmen Representatives- Kent Carl and Rodney Goldsmith.
Scheduled Activities Chairman- Pam Lewis.
Publicity Chairman- Amy Willett.
Annual Representative- Tom Cruise.
Band Representative- Jeff Nevius.
Vocal Music Representative- Cindy Cline.
Thespian Representative- Keith Longabaugh.
FFA Representative- Greg Simmons.
FHA Representative- Sharon Barnes.
Y-Teen Representative- Mary Avila.

ACTIVITIES

Dances

Bakesales

Carwashes

Homecoming

Dance

Pizzaparty

Parade

Student of the Week

Scholarships

THESPIANS



THESPIANS: Row 1 - Tom Cruise, Tammi Fudge, Brenda McCurdy, Julie Boswell, Lisa Roberts, Wendy Cline, Amy Willett, Lori Goldsmith. Row 2 - Keith Longabaugh, Julie Barnes, Greg Kennedy, Trisa Higer, Ted Engel, Mr. Burnett. NP Cindy Cline, Jeff Suntken.



BEST THESPIANS

Amy Willett

Ted Engel



Chicago Physics Trip:
Chris Bemis, Tom Cruise, Amy Willett, Tammy Miller, Ted Engel (behind Tammy), David Heaton, Sharon Barnes, Mr. Harderson, Shawna Robertson.

Drafting Fair Champs:

Row 1: Jeff Westlake (3rd Begin. Mech. Draw), Rex Haggerty (1st Int. Mech. Draw. & 2nd Int. Arch.), Tony King (3rd Int. Arch. Draw.), Chris Cline (4th Int. Arch. Draw.).
Row 2: Darrin Trussell (3rd Adv. Mech., 3rd Adv. Arch., 1st Adv. Design), David Heaton (1st Adv. Arch., 3rd Adv. Design), Paul Stueckardt, 2nd Adv. Arch.), Shawn Enarson, 2nd Adv. Mech.), Mr. Anderson.



Math Contest Winners-
Mr. Miller, John Anderson, Heidi Hayes, Natalie Neill, Kent Carl, Robbie Wheeler.

BAND



Jazz Band-Row 1: Marta Neill, Lisa Hembry, Diane Cerven, Linda Maeder, Brenda McCurdy. Row 2: Ronnie Hembry, Keith Longabaugh, Jeff Nevius, Heidi Hayes, Dawn McLaren. Row 3: Kristin Sickler, Cindy Lyles, Catherine Shuler, Brenda Kenworthy, Tracy Goodvin, Jeff Croy, Tim Hayes.

Concert Band- Row 1: Marta Neill, Melissa Lutt, Darla Pfander, Michelle Romer, Christy Johannes, Lori Kimpson, Heidi Hayes, Dawn McLaren. Row 2: Linda Maeder, Kris Morrow, Amy Perrin, Becky Silence, Margaret Dixon, Kelly Dennis, Wendi Bailiff, Ronda Mooney, Brenda McCurdy, Lisa Hembry, Diane Cerven, Jeff Nevius, Keith Longabaugh. Row 3: Catherine Shuler, Val Longabaugh, Kristin Sickler, Gary Coss, Brenda Kenworthy, Jeff Croy, Tracy Goodvin, Ronnie Hembry, Tim Hayes, Lannie Schafroth, Dan Silence.





Instrumental Contestants
 Row 1: Heidi Hayes, Dawn McLaren, Margaret Dixon, Lisa Hembry.
 Row 2: Catherine Shuler, Kristin Sickler, Marta Neill, Linda Maeder, Christy Johannes, Lori Kimpson.



Little All State- Row 1: Marta Neill, Jeff Nevius, Jeff Croy, Keith Longabaugh, Diane Cerven.
 Row 2: Catherine Shuler, Brenda Kenworthy, Kristin Sickler, Linda Maeder, Dawn McLaren, Brenda McCurdy.



Contest Soloists- Row 1: Melissa Lautt, Dawn McLaren, Marta Neill, Lisa Hembry, Brenda Kenworthy, Catherine Shuler, Kristin Sickler, Jeff Croy, Traci Goodvin, Linda Maeder.



SWIBA Honor Band
Marta Neill
Dawn McLaren



SAX TRIO, CLARINET QUARTET: Row 1: Diane Cerven,
Marta Neill, Lisa Hembry, Row 2: Linda Maeder
Melissa Lautts, Brenda McCurdy

State Contest Division I Winners.

Solo-Dawn McLaren, Marta Neill, Linda Maeder,
Lisa Hembry, Brenda Kenworthy, Jeff Croy, Tracy
Goodvin, Kristin Sickler.

Ensembles-Dawn McLaren-Heidi Hayes-Flute
Duet, Marta Neill-Linda Maeder-Melissa Lautt-
Brenda McCurdy-Clarinet Quartet, Kristin
Sickler-Catherine Shuler-Percussion Duet

Division II. Solo-Melissa Lautt, Catherine
Shuler. **Ensemble**-Margaret Dixon-Lisa Hembry-Woodwind Duet

Division III-Diane Cerven-Lisa Hembry, Marta
Neill-Sax Trio.



VOCAL MUSIC



MIXED Chorus-Row 1: Melissa Mitchell, Sheri Scott, Jackie Burgmaier, Dawn McLaren, Jeanette Westlake, Val Longabaugh, Machelie Bix, Michelle Romer, RaeAnne Tucker, Lori Goldsmith, Sherry Helvie, Lisa Hembry, Sharon McIntire, Gina Burgmaier, Teresa Mooney, Tracy Goodvin. Row 2: Kristin Sickler, Brenda Damewood, Deb Wynn, Brenda Archer, Brenda Kenworthy, Julie Boswell, Michelle Matya, Alan Kordick, Todd Mann, Jeff Nevius, Tom Cruise, David Willett, David Hatton, Michelle Matya, Alan Kordick, Todd Mann, Jeff Nevius, Tom Cruise, David Willett, David Hatton, Kim Bemis, Lisa Kannas, Lori Kimpson, Kathy Carr, Marta Neill. Row 3: Sharon Barnes, Donette Pfander, Amy Willett, Dodi Reed, Chris Heimke, Tyler Williams, Doug Moore, Ron Hembry, Conrad Wilkinson, Mike Davidson, Chris Bemis, Brad Vogel, Kendall Roberts, JayAnne DeYoung, Teresa Phillips, Chris Johnson, Julie Barnes, Lisa Thompson, Pam Lewis.

CONTEST RESULTS

Vocal students who received I ratings at State Music Contest: Kristin Sickler(3), David Hatton(2), Chris Johnson (2), Teresa Phillips(2), Dawn McLaren, Amy Willett, Pam Lewis, Marta Neill, Kendall Roberts, Chris Bemis, Tom Cruise. Those who received II ratings were: David Hatton(5), Kristin Sickler(3), Marta Neill(3), Lisa Hembry(4), Tracy Goodvin, David Willett(2), Julie Boswell(2), Lisa Kannas(3), Julie Barnes(3), Chris Johnson(4), Chris Bemis(4), Brad Vogel, Mike Larson(3), Davin Perrin(2), Chris Heimke(2), Brenda Kenworthy(2), Lori Thompson(2), Kendall Roberts(2), Doug Moore, David Willett(2), Tyler Williams, Tom Cruise(2), Amy Willett(3), Al Kordick, Sheri Scott, Lauri Herbert, Kim Bemis, Tracy Goodvin, Kathy Carr, Sharon Barnes, Sherry Helvie, Machelie Bix, Jayanne DeYoung, Teresa Phillips(2), Marta Neill, Lori Goldsmith, Dawn McLaren, Pam Lewis. Those students who received III ratings were: Tom Cruise(2), Melissa Mitchell(2), Jeanette Westlake, Debbie Wynn, Tracy Goodvin, Lori Goldsmith(2), Donette Pfander(2), Chris Johnson, Amy Willett, Teresa Phillips, Pam Lewis(2), Marta Neill, Kendall Roberts, Mike Larson, Davin Perrin.



Mrs. Cook has taught at CHS since 1973. This was her last year as Vocal Music Instructor. Her dedication has led to an excellent reputation at State Vocal Contest as well as respect from her colleagues. For the last ten years she has actively involved her students at Little All-State. For her love, concern, and contributions to CHS, we thank her. We will miss her. We wish "Katie" and Joe much happiness in their "new" jobs.





GIRL'S CHORUS

Row 1: Debbie Wynn, Melissa Mitchell, Sheri Scott, Sharon McIntire, Teresa Mooney, Tracy Goodvin, Row 2: Jackie Burgmaier, Dawn McLaren, Michelle Romer, RaeAnne Tucker, Lori Goldsmith, Sherry Helvie, Lisa Hembry, Row 3: Kristen Sickler, Machele Bix, Valerie Longabaugh, Chris Hemkie, Kim Bemis, Lisa Kanas, Lori Kimpson, Kathy Carr, Row 4: Brenda Damewood, Amy Willett, Brenda Acher, Jeanette Westlake, Marta Neill, Lisa Thompson, Pam Lewis, Row 4: Dodi Reed, Sharon Barnes, Donette Pfander, Julie Boswell, Brenda Kenworthy, Michelle Mayta, JayAnne DeYoung, Teresa Phillips, Chris Johnson, Julie Barnes.



BOY'S CHORUS

Row 1: Doug Moore, David Willett, Mrs. Cook, Todd Mann, Conrad Wilkinson, Row 2: Tom Cruise, Tyler Williams, Alan Kordick, Jeff Nevius, David Hatton, Row 3: Mike Davidson, Chris Bemis, Kendal Roberts, Brad Vogel, Ronnie Hembry.

MADRIGAL

Row 1: Dawn McLaren,
Lori Goldsmith, Pam
Lewis, Marta Neill,
Row 2: Kristen Sickler
Amy Willett, Teresa
Phillips, Chris John-
son, Row 3: Tom Cruise,
Chris Bemis, Kendall Rob-
erts, Dave Hatton, Jeff
Nevius.



SWING CHOIR

Row 1: Kendall Roberts & Teresa Phillips, Chris Johnson & Jeff Nevius & Pam Lewis, Lori Goldsmith & Chris Bemis & Amy Willett, Tyler Williams & JayAnne DeYoung, Tom Cruise & Sheri Helvie, David Hatton & Donette Pfander, David Willett & Kristen Sickler.



IN THE MIDDLE OF THE NIGHT

Paddy Chayefsky

MIDDLE OF THE NIGHT

Director Mark Burnett

Cast In Order of Appearance

The Girl	Lisa Roberts
The Mother	Kelli Dennis
The Kid Sister	Julie Boswell
The Manufacturer	Tom Cruise
The Sister	Amy Willett
The Widow	Sharon Barnes
The Daughter	Tammi Fudge
The Girl Friend	Kathy Carr
The Neighbor	Melissa Lauth
The Son-In-Law	Jeff Sunken
The Husband	Victor Shough
The Cardplayer	Darla Pfander

New York City, 1958. The action takes place in the Mother's apartment and the manufacturer's apartment.

Set Const: Margaret Dixon, Kyle James, Debbie Wynn, Lori Thompson, Darla Pfander, Lisa Roberts, Victor Shough, Ronda Mooney.

Make-Up: Wendy Cline, Lori Goldsmith, Cindy Cline.

Programs: Jodie Bogue, Laurie Herbert.

Lighting and Sound: Trisa Higer, Kyle James.

Publicity: Sharon Barnes.

Tickets: Kim Stielow.

Special Thanks: Mrs. B, Mr. & Mrs. Jerry Russell, Fudge Town Interiors, Mr & Mrs. Dean Goldsmith, Mr & Mrs. Robert E. Cline.



"Listen, I like your father. He's a prince of a man."



"Well, I've decided to get married again."



"Just leave me alone, please."



"Jerry, do you know what you're doing?"



"Will you marry me, Betty?"



"Oh sure, what the heck!"



"Do you remember any blonde up in my father's office, Jack?"

THE REAL INSPECTOR HOUND

By Tom Stoppard

Directed by Mark Burnett

CAST

The Dead Body
Moon
Birdboot
Mrs. Drudge
Simon Gascoyne
Radio Voice
Felicity Cunningham
Cynthia Muldoon
Major Magnus Muldoon
Inspector Hound

Ron Goldsmith
Davin Perrin
Tom Cruise
Lisa Roberts
Mike Larson
David Stearns
Amy Willett
Kathy Carr
Ted Engel
Mike Fuller

Student Director-Sharon Barnes, Set Design-Mark Burnett, Set Construction-Margaret Dixon, Lighting & Spec Effects-Trisa Higer & David Stearns, Make-Up-Lori Goldsmith, Cindy Cline, Wendy Cline.



Lisa Roberts and Mike Fuller: "Out with it!!!"



Davin Perrin and Ted Engel:
"This is the moment I've been waiting for!"
over Tom Cruise's dead body

Kathy Carr, Ted Engel, Amy Willett, and Mike Larson: "And I call your bluff!" (Insert-Ron Goldsmith)



SPEECH CONTEST

ONE ACT PLAY

Ted Engel
 Sharon Barnes
 Amy Willett
 Victor Shough
 Brenda McCurdy
 Lisa Roberts
 Darla Pfander
 Melissa Lauth
 Julie Barnes
 Debbie Wynn

"Community Welfare
 Service" I at
 at State contest.



SPEECH CONTEST

Lisa Roberts-Poetry I and Outstanding at State.
 Tom Cruise- Lit Prog II, Poetry I at State.
 Ted Engel, Amy Willett -Duet Act I at State.
 Brenda McCurdy - Radio II at State.
 Lisa Hembry, Margaret Dixon, Grp Mime II at
 State.
 Lisa Hembry, Trisa Higer, Rae Ann Tucker,
 David Stearns, Brenda McCurdy, Lisa Roberts,
 Sharon Barnes - II at District.



RADIO SHOW- CLARINDA

David Stearns
 Ted Engel
 Sharon Barnes
 Amy Willett



Ted Engel, Amy Willett- "Ah
 Wilderness"-Duet Acting
 I at State .



ATHLETICS

Special Awards Won By Corning High School Athletes

SUMMER SOFTBALL

Kelli Bemis-Hon Ment All Conf
Barb Curry-Hon Ment All Conf
Margaret Linn-1st Team All Conf
Cindy Lyles-2nd Team All Conf
Connie Mercer- 1st Team All Conf
Jeanne Skelton-2nd Team All Conf

WRESTLING

Matt Carl- First At State 105
Kendall Roberts-Fifth At State 167
Bryan Murdock-Sixth At State Hwt
Pat Connor-State Qualifier 119
Rick Lewis State Qualifier 112

BOYS TRACK

Mike Fuller-St Qualifier Pole Vault
Bryan Murdock- St Qualifier-Shot Put
-Discus
Terry Thill-St Qualifier-Pole Vault

FOOTBALL

Greg Kennedy-Cliff Haley Award
Bryan Murdock-1st Team All-St
1st Team All SW IA
Shrine Bowl
Kendall Roberts-Hon Ment All-St
2nd Team All SW IA
Bill Zadina-Hon Ment All-St
2nd Team All SW Ia
Cliff Haley Award
First Team All Conf
Mike Fuller ,Bryan
Murdock (D&O),Kendall Roberts
(D&O),Bill Zadina.
Second Team All Conf
Chris Bemis,Tom Cruise,Ted
Engel,Dave Heaton,Greg Kennedy,
Brian McComb(D&O)

Golf

Lanni Peterson- 2nd Runner-up Med Tall Corn
Second -Tall Corn Conf-Rod Curtis, Mike
Larson, Keith Longabaugh, Davin
Perrin, Paul Stueckradt.

BASEBALL

Mark Bailiff-Hon Ment All Conf
Chris Bemis-2nd Team All Conf
Kevin McCarty- Hon Ment All Conf
Tom McLaren-1st Team All Conf
-2nd Team SW IA
-Hon Ment All St
Bryan Murdock-2nd All Conf
-2nd Team SW IA
- Hon Ment All St
Dave Murdock- Hon Ment All Conf
Kendall Roberts-Hon Ment All Conf
Jeff Swartz- Hon Ment All Conf

GIRLS TRACK

Conf Champion
-Heidi Hayes 3000 M & 1500 M
-Cindy Wood(Prescott) 800 M
Conf Record
-Cindy Wood(Prescott) 800 M
-Heidi Hayes 3000 M
State Qualifier
-Cindy Wood(Prescott) 800 M

GIRLS BASKETBALL

Kelli Bemis-2nd Team All Conf
-Hon Ment All St
Diane Cerven-1st Team All Conf
-Hon Ment All St
Debbie Davidson-2nd Team All Conf
Brenda Graf-Spec Ment All State
-1st Team All Conf
Chrissy Mathis-Hon Men All Conf

BOYS BASKETBALL

Chris Bemis-1st Team All-Conf
Hon Ment All-SW IA(Omaha WH)
Hon Ment All-St IA Daily Press
Hon Ment All-St (Des Moines Reg)
Ron Goldsmith-Hon Ment All-Conf
Dave Heaton-1st Team All-Conf
Hon Ment All-SW IA(Omaha WH)
Hon Ment All-St(Des Moines Reg)
Chris Moulton-Hon Ment All-Conf
Brad Vogel-Hon Ment All-Conf

SOFTBALL



Varsity-Row 1: Jeanne Skelton, Cindy Cline, Wendy Cline, Lanni Peterson. Row 2: Cindy Lyles, Lori Goldsmith, Barb Curry, Brenda Kenworthy, Traci Ritnour, Kelli Bemis. NP-Margaret Linn, Connie Mercer, Debbie Stamps.



J V

Row 1: Tracy Goodvin, Rae Anne Tucker, Row 2: Dawn McLaren, Melissa Mitchell, Michelle Romer, Val Longabaugh. Row 3: Kris Morrow, Chrissy Mathis, Lisa Graf, Kim Stielow.

SCHEDULE

- New Market (W)
- Murray (W)
- Clarinda (L)
- Stanton (W)
- Greenfield (L)
- Lenox (W)
- Mt. Ayr (L)
- Villisca (W)
- East Union (W)
- Greenfield (L)
- Bedford (W)
- East Union (L)
- I-35 (L)
- B - F (W)
- Stuart Menlo (W)
- Lenox (W)
- Mt. Ayr (L)
- Villisca (W)
- Nishna Valley (L)
- Bedford (L)
- East Union (W)
- Orient Macksburg (L)
- Prescott (L)
- Tournies**
- Corning
- O - M
- Villisca (Sec)

BASEBALL



Row 1: Rick Tice, J.C. Barton, Rod Curtis, Kyle James, Kirk Frederick, Todd King, Treve Williams. Row 2: Tom Cruise, Mark Bailiff, Kevin McCarty, Kevin James, Craig Raymond, Lonnie Schafroth, Mark Scott, Mr. Miller. Row 3: Mr. Harris, Chris Bemis, Bryan Murdock, Kendall Roberts, David Heaton, Keith Longabaugh.



C. Bemis, K. McCarty, D. Heaton, T. McClearn, J. Swartz, D. Walter, K. Roberts

BASEBALL SCHEDULE

Win		Loss
x	New Market	
xx	Afton East Union	
x	Shenandoah	x
x	Greenfield	
xx	Lenox	
x	Mt. Ayr	x
x	Villisca	x
x	Griswold	x
	Bedford	xx
	Creston	xx
	Second Place Mo Valley	



Kendall Roberts



Kevin McCarty



Bryan Murdock

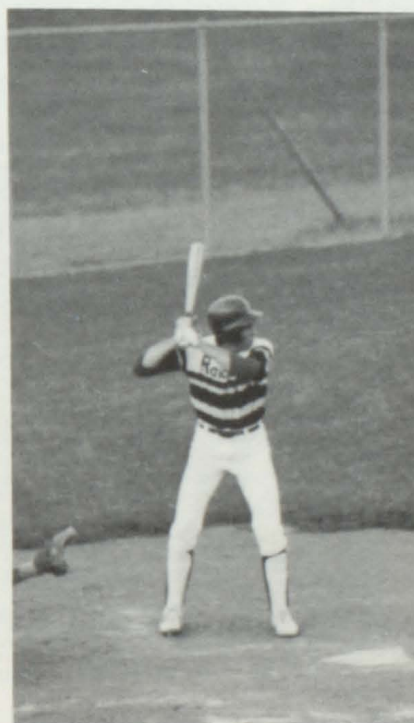

Keith Longabaugh



VOLLEY BALL



Kelli launches a serve.

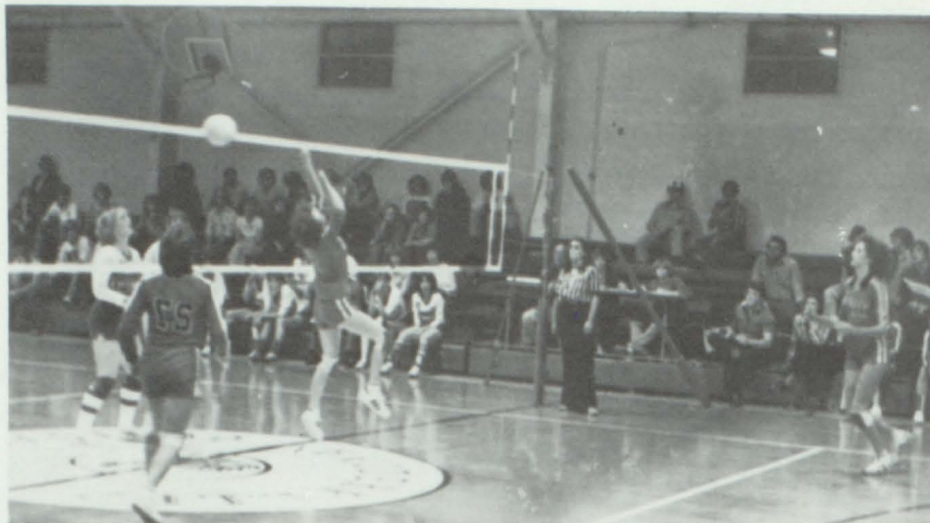

--way to be on your toes, Lanni!

SAY CHEESE



Row 1: Kim Stielow, Valerie Longabaugh, Michelle Romer, Lanni Peterson, Melissa Mitchell, Sheri Scott.
 Row 2: Brenda Archer, Melanie Westphal, Margaret Dixon, Lisa Kannas, Jodi Bogue, Julie Bogue, Cindy Lyles, Kristin Sickler. Row 3: Kelli Bemis, Diane Cerven, Teresa Phillips, Jayanne DeYoung, Chris Heimke, Brenda Kenworthy, Mrs. Shipley.

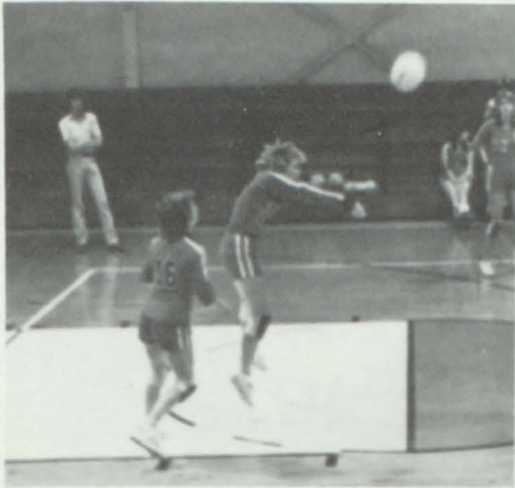

Nice hit, Brenda Kenworthy.



Totally awesome.



Bemis, Cerven, and Peterson watch to make sure Kenworthy does it right.



Watch it Kelli, don't step on Lanni!



Stielow and Cerven ready to help out.

FOOTBALL



Schedule

Opponent

Row 1: Mark Bailiff, Ron Goldsmith, Mark DeVore, Andy Putzich, Ted Engel, Tyler Williams, David Willett, Craig Raymond, Mike Stielow. Row 2: Chuck Richey, Kevin McCarty, Rod Curtis, Alan Kordick, Mike Fuller, Tom Cruise, Kevin James, Jeff Nevius, Brian McComb, Darren Schneider. Row 3: Alan Johannes, Terry Thill, Chris Bemis, Bill Zadina, Bryan Murdock, Brad Vogel, Kendall Roberts, David Heaton, Greg Kennedy, Keith Longabaugh, Randy Westphal.



0	Griswold	21
33	East Union	13
8	Saydel	0
22	Bedford	0
16	Villisca	21
31	Mt. Ayr	0
51	Lenox	0
28	Greenfield	15
14	Clarinda	0
203		70

TALL CORN CHAMPIONS

SENIORS



Brian McComb



Ron Goldsmith



Ted Engel



Bill Zadina



Keith Longabaugh



Brad Vogel



Tom Cruise



David Heaton



Randy Westphal



Greg Kennedy



Chris Bemis



Andy Putzich



Bryan Murdock



Kendall Roberts

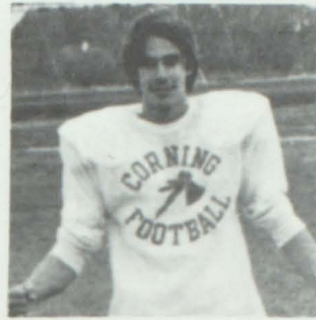

Mike Fuller



Mike Stielow



Row 1: Jeff Westlake, Kent Carl, Rob Wheeler, Peter Robertson, A.J. Neutzling, Mike Davidson, Kevin Snyder, Todd Mann.
Row 2: Kirk Frederick, Chris Cline, Irev Williams, Kyle James, Jeff Williams, Tony King, Rick Lewis, John Eberly.
Row 3: Monte Hensley, Brian Thomas, Paul Cooley, Bill Nicholson, John Anderson, David Stearns, Rick Tice, J.C. Barton.

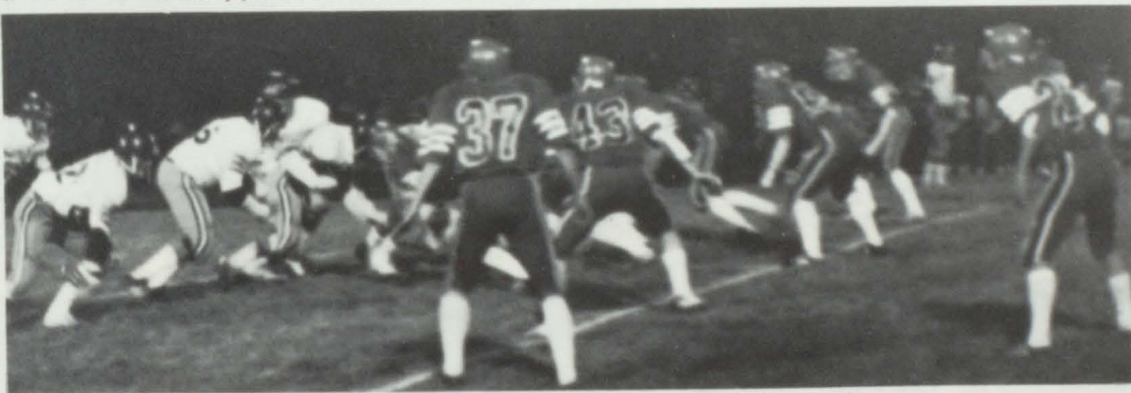

Coach Capaldo





MOM SQUAD

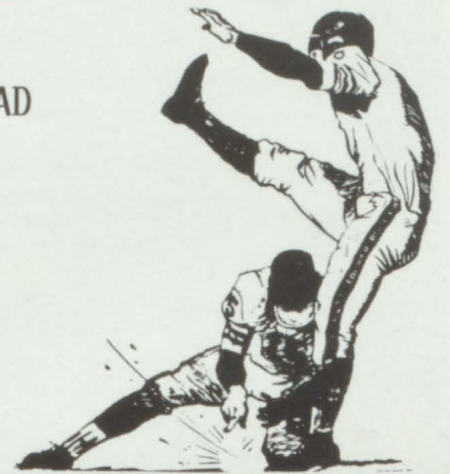

**A
C
T
I
O
N**





Varsity Row 1: Kevin James, Jeff Nevius, Rod Curtis, J.C. Barton, Tyler Williams, Mark Bailiff, Terry Thill, Craig Raymond, Kevin McCarty. Row 2: Mr. Stielow, Mike Stielow, David Heaton, Brad Vogel, Chris Bemis, Dan McCall, Keith Longabaugh, Ron Goldsmith, Chris Moulton, Mark Scott, Mr. Capaldo. NP Mike Larson

Boys Basketball



JV Row 1: Chris Cline, Lannie Schafroth, Jeff Williams, Kyle James. Row 2: Rod Curtis, Treve Williams, J.C. Barton, Joel Fleharty, Paul Cooley.

CHS	Schedule	Opp
91	Lamoni	55
59	Bedford	66
67	Afton East Union	26
73	Greendfield	40
91	Lenox	35
85	Mt. Ayr	67
67	Creston(Tour)	58
60	Shenandoah	62
56	Villisca	54
70	Bedford	57
80	Afton East Union	42
70	Glenwood	65
70	Greenfield	45
84	Lenox	52
105	Mt. Ayr	82
55	Villisca	56
55	Griswold	65
50	Red Oak	69
58	Maryville, MO	69
	Tournament	
62	Cumberland-Massenna	45
63	Anita	54
64	Bedford	56
62	Tabor	81

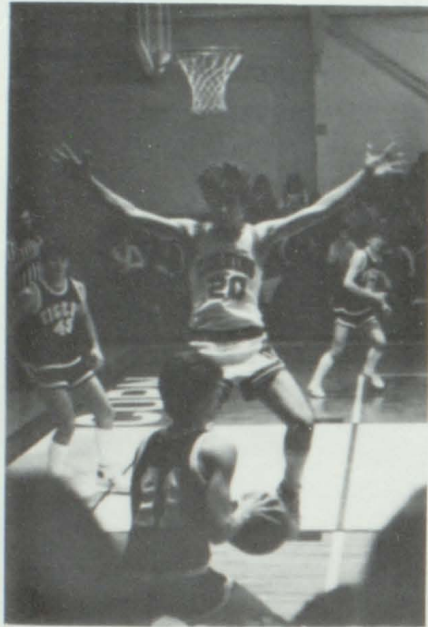
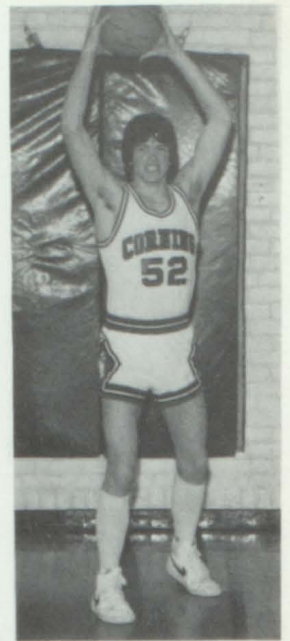
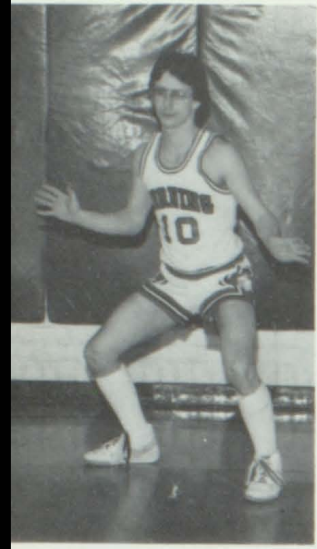

S
E
N
I
O
R
S

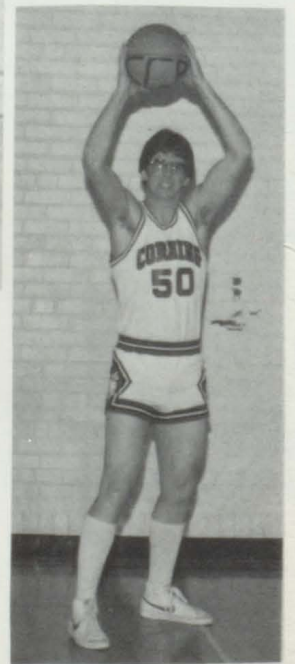
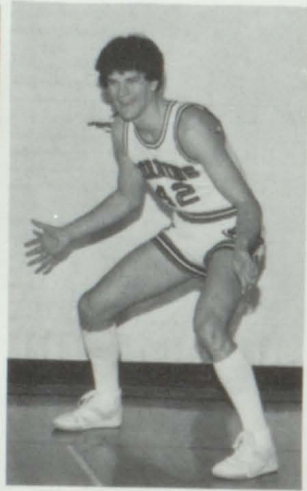



Sit Ron!!!



Hold 'em guys.

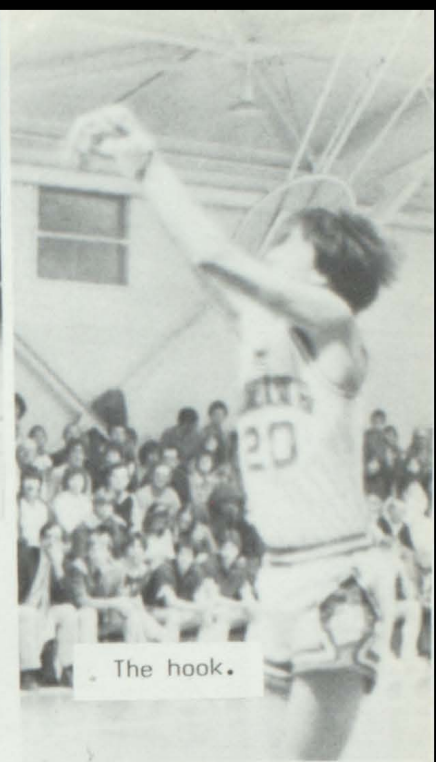

The hook.

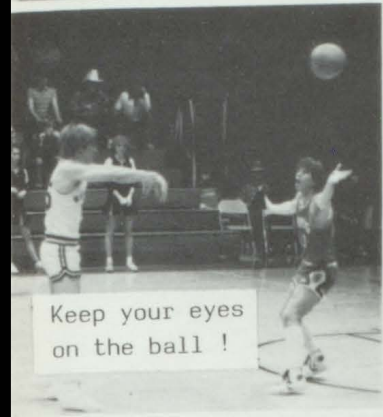

Keep your eyes on the ball !

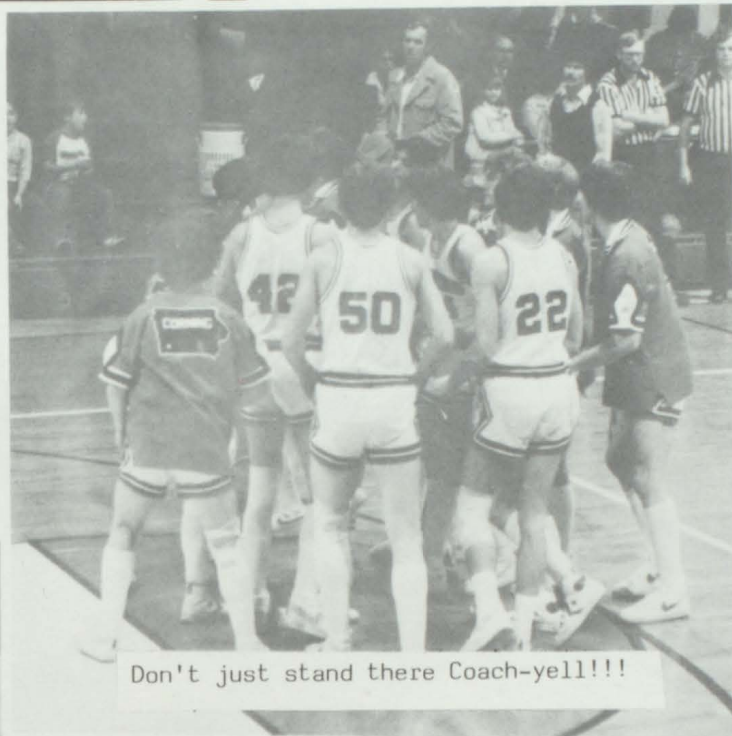

Don't just stand there Coach-yell!!!

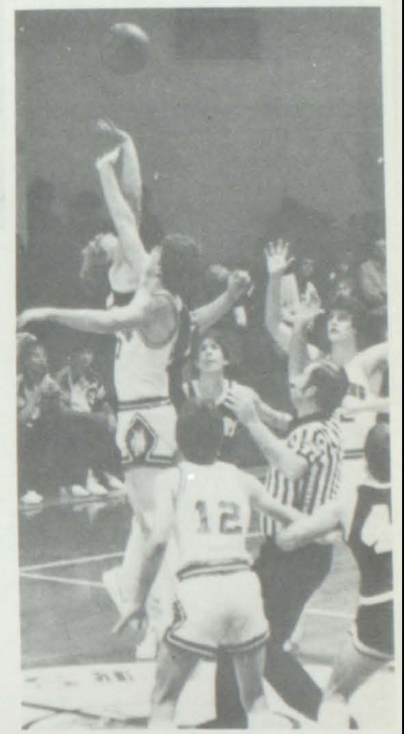

Stretch !!



Spirit !

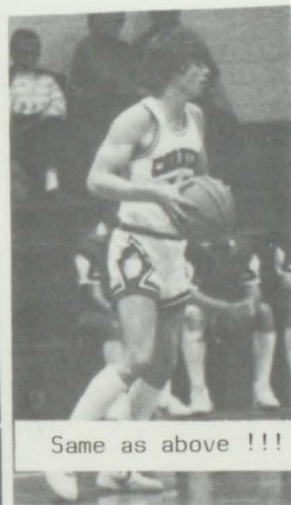

Same as above !!!



Foul !!



Yes Brad-it's basketball.



Stop pretending.

BOYS IN ACTION

WRESTLING

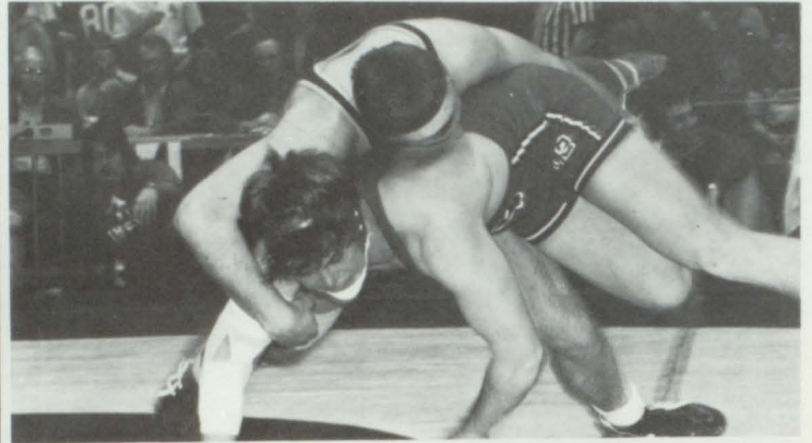
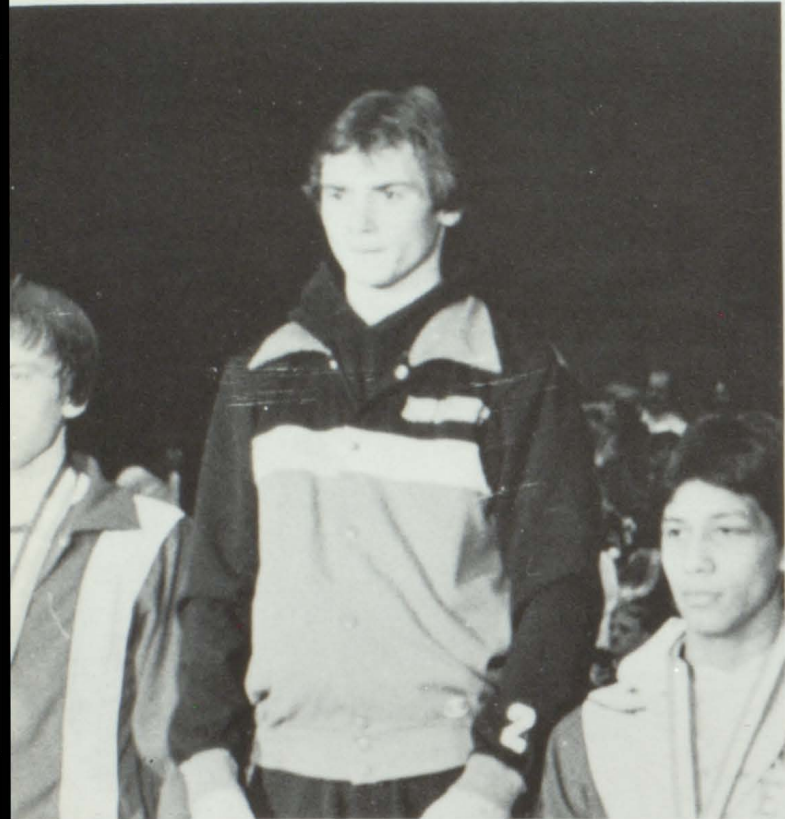
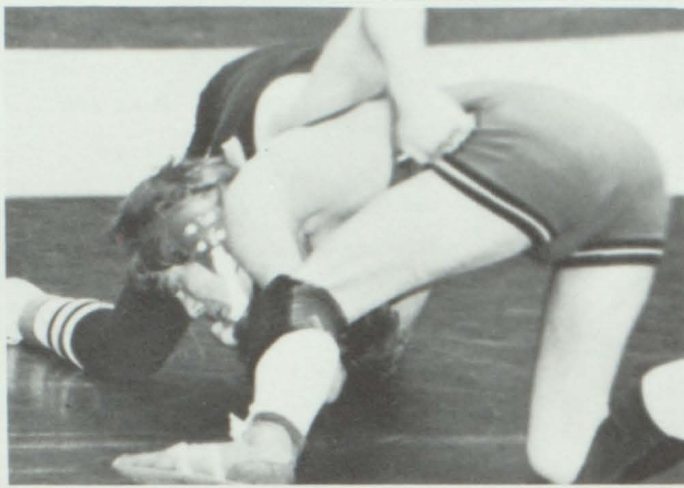
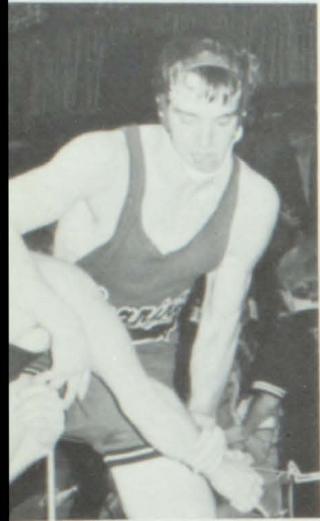

Coach Miller took 5
wrestlers to state
in 1983. Matt Carl
placed 1st, Kendall
Roberts 5th, Bryan
Murdock 6th, Rick
Lewis & Pat Connor
qualified.



Congratulations!
Mr. Harris Ad-
minstrator of
the Year!!!

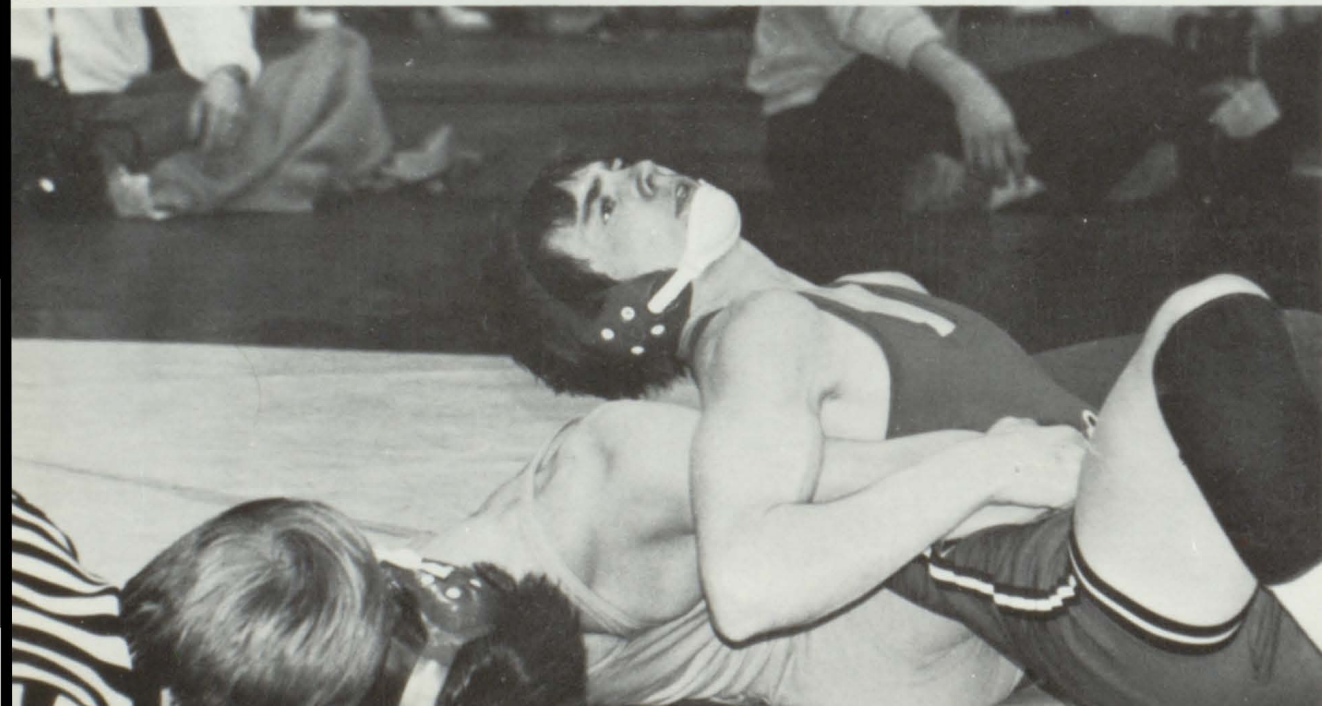

M
A
T
T

1

VARSITY

Row 1:
David Goodson
Matt Carl
Rick Lewis
Pat Conner
Tony King
Mike Fuller

Row 2:
Brian Thomas
Rex Haggerty
Monte Hensley
Chuck Richey
Marvin Henriksen

Row 3:
Brian McComb
Kendall Roberts
Earl Mintzer
Bryan Murdock
Tom Cruise
Mr. Miller



MATT MAIDS

Chris Heimke
Julie Boswell
Val Longabaugh
Catherine Shuler
Brenda Kenworthy
Brenda McCurdy
Sheri Scott
Ronda Mooney



JV

Row 1:
Daryn Behlers
Kevin Schneider
Jeff Croy
Jay Carr
Kent Carl
Tony Peters

Row 2:
Mr. Rolf
John McMullen
Shawn Enarson
Kirk Frederick
Todd Mann
Shawn Corpe
Mr. Anderson





TOURNAMENTS

Clarinda	2nd
Valley	7th
Creston	3rd
Tall Corn	4th
Red Raider	10th
Sectional	3rd
District	2nd
State	8th

SENIORS

Matt Carl
 Pat Conner
 Tom Cruise
 Mike Fuller
 Brian McComb
 Marvin Henriksen
 Kendal Roberts
 Brian Murdock

VARSITY WRESTLING SCHEDULE

45	Bedford	24
24	Mt. Ayr	40
36	Lenox	28
15	Audubon	46
29	Greenfield	29
19	East Union	34
18	Griswold	45
28	Maryville	38
23	Creston	30



JV WRESTLING SCHEDULE

62	Bedford	30
11	Audubon	47
25	Greenfield	24
30	East Union	21
14	Griswold	38
35	C and M	29
22	Maryville	24
3	Creston	52



Rick Lewis



Pat Connor

Mike Fuller



Bryan Murdock

Brian Thomas

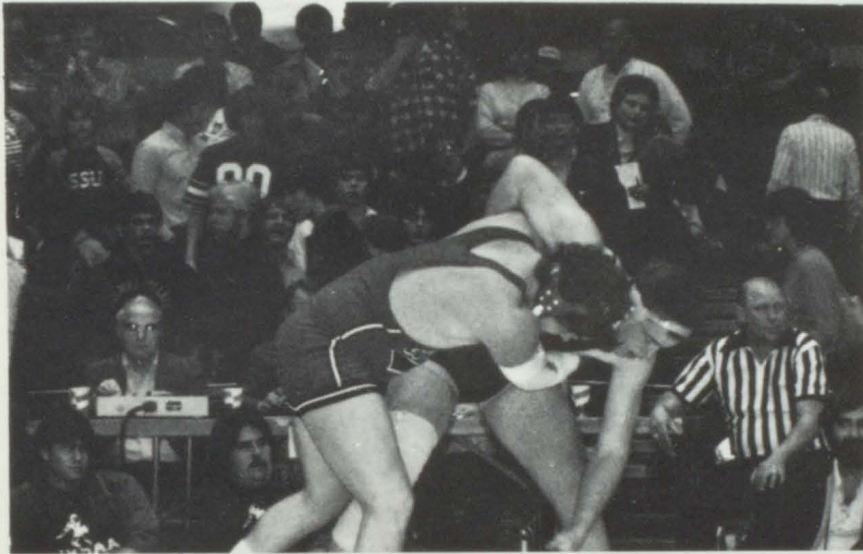
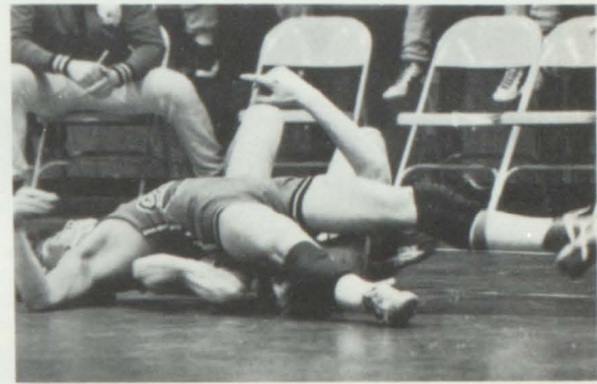

"wake up boys"

Kendall Roberts



GIRLS BASKETBALL



Varsity-Cindy Cline,Wendy Cline,Cindy Lyles,Donette Pfander,Brenda Graf, Diane Cerven,Kelly Bemis. Clockwise:Wendi Bailiff,Melanie Westphal,Chrissy Mathis,Debbie Davidson,Darla Pfander,Lisa Graf,Kim Stielow,Brenda Archer. Back:Melissa Lautt,Holly Dixon,Barb Curry,Mr. Larsen.

Junior Varsity-Row 1: Becky Silence,Kristy Johannes, Heidi Hayes. Row 2:Lisa Graf,Melanie Westphal, Darla Pfander,Wendi Bailiff,Kris Morrow.Row 3: Kim Stielow,Brenda Archer,Michelle Romer,Melissa Mitchell,Teresa Mooney.



Forward Career Stats



DIANE CERVEN
 Games-37
 Field goals attempted-284
 Field goals-132
 Field goals %-46
 Free throws attempted-192
 Free throws-105
 Free throw %- 54
 Points-396
 Average- 10.0
 Rebounds-100
 Interceptions-11
 Assists-55
 Fouls -46

CINDY LYLES
 Games-49
 Field goals attempted-157
 Field goals-68
 Field goals %-43
 Free throws attempted-91
 Free throws-50
 Free throw %- 56
 Points -186
 Average- 3.8
 Rebounds-97
 Interceptions-3
 Assists-91
 Fouls-17



BRENDA GRAF
 Games-74
 Field goal attempted-1073
 Field goal-583
 Field goal %- 54%
 Free throws attempted-496
 Free throws-315
 Free throw %-63%
 Points-1481
 Ave.-20.0
 Rebound-317
 Interceptions-123
 Assists-279
 Fouls-135



CINDY CLINE
 Games-1
 Field goals attempted-0
 Field goal-0
 Field goal %-0%
 Free throw attempted-2
 Free throws-0
 Free throw %-0%
 Points-0
 AVE.-0.0
 Rebound-0
 Interceptions-0
 Assists-0
 Fouls-0



GUARD CAREER STATS

DIANE CERVEN
 Games-45
 Rebounds-261
 Interceptions-66
 Blocked shots-22
 Fouls-110

DONETTE PFANDER
 Games-31
 Rebounds-43
 Interceptions-12
 Blocked shots-0
 Fouls-35

CINDY LYLES
 Games-3
 Rebounds-4
 Interceptions-1
 Blocked shots-0
 Fouls-1

BRENDA GRAF
 Games-14
 Rebounds-16
 Interceptions-10
 Blocked shots-2
 Fouls-2

CINDY CLINE
 Games-37
 Rebounds-23
 Interceptions-21
 Blocked shots-0
 Fouls-50

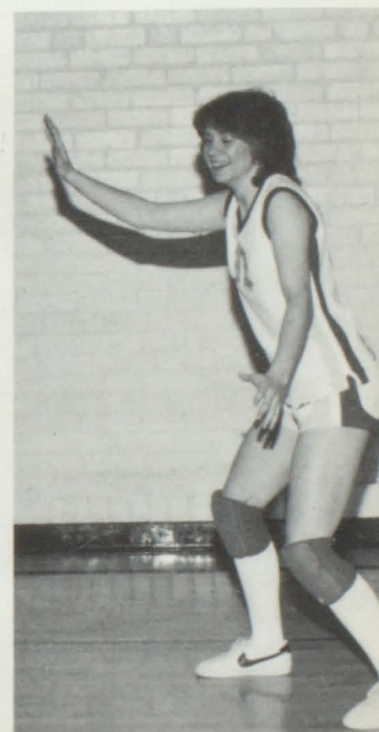



Hey guys-let's party



Lisa takes charge

SCHEDULE

Win		Loss
	Murray Jamb.	
	Bridge.-Font.	x
	Glenwood Clinic	x
x	Griswold	
x	Afton E. U.	
x	Greenfield	
x	Lenox	
x	Mt. Ayr	
x	Creston Tourney	
x	Villisca	
x	Bedford	
x	Afton E.U.	
x	Diagonal	
	Greenfield	x
x	Lenox	
	Red Oak	x
x	Mt. Ayr	
x	Villisca	
x	College Springs	
x	Sectional Tourney	
	Regional Tourney	x
	(Walnut)	

I know I can
 I think I can
 I HOPE I can !!!

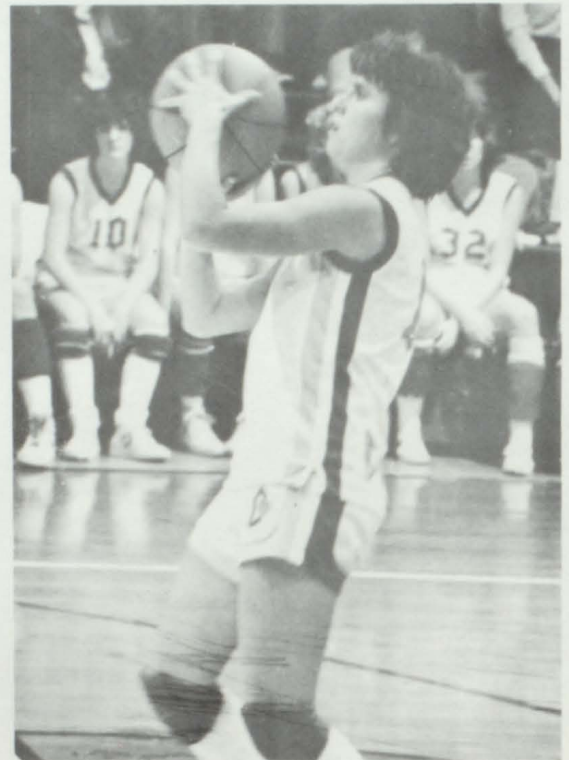

Pfanders famous photo...

Bemis, is that a smile?!



Graf In Search Of Teamates.

GOLF



Row 1: Melissa Mitchell
Kris Morrow
Lisa Kannas
Lanni Peterson
Ronda Mooney

Row 2: Mr. Jacobus
Teresa Mooney
Machelle Bix
June Richie
Kelly Dennis
Sheri Scott
Brenda Alspach (NP)



SENIOR GOLFERS -

Mike Larson, Keith Longabaugh, Paul Stueckradt.

SCHEDULE

Villisca & Lenox
Anita & Lenox
Griswold
Villisca
Mt Ayr
Red Oak
Bedford
Villisca (Tall Corn Conf)
Griswold
Bedford
Anita
Boys Sectional 5th Place
Girls Sectional 3rd Place
Boys Tall Corn 2nd Place.
Girls Tall Corn 3rd Place
Lanni Peterson-RunnerUp
Medalist-Tall Corn



Row 1: Jeff Nevius
Doug Moore
Rod Curtis
Tyler Williams
Mike Larson
Lonnie Schafroth

Row 2: Rod Goldsmith
Robbie Wheeler
A.J. Neutzling
Lannie Schafroth
Tim Hayes
Davin Perrin
Paul Stueckradt

Row 3: Mr. Jacobus
Todd Mann
Keith Longabaugh
Mike Stueckradt
John Anderson
Chris Cline (NP)

CROSS COUNTRY



Row 1: Lisa Graf, Carrie Lyles, Heidi Hayes. Row 2: Bruce Burroughs, Tracy Burroughs, Mark Bailiff, Jeff Croy, Tim Hayes, Coach Schmitz.



Let the race begin !!

CROSS COUNTRY



Tracy Burroughs



Carrie Lyles



Mark Bailiff



Tim Hayes



Bruce Burroughs



Jeff Croy



Lisa Graf



Heidi and the rest await the race.

TRACK



Boys Track-Row 1: Kevin McCarty, Kevin James, Pat Connor, Rick Tice, Jeff Westlake, Bruce Burroughs, Tim Hayes, Kevin Schneider, Kenny Daughenbaugh. Row 2: Monte Hensley, Chris Cline, Mark DeVore, Paul Stueckrad, Mike Fuller, Rod Curtis, Jeff Williams, Terry Thill, John McMullen, Jeff Croy, Shawn Corpe. Row 3: Mr. Merritt, Chris Bemis, David Heaton, Ron Goldsmith, Bill Zadina, Mark Bailiff, Bryan Murdock, Tracy Burroughs, Darrin Schneider, Conrad Wilkinson, Mike Davidson, Mr. Capaldo. Craig Raymond (NP)

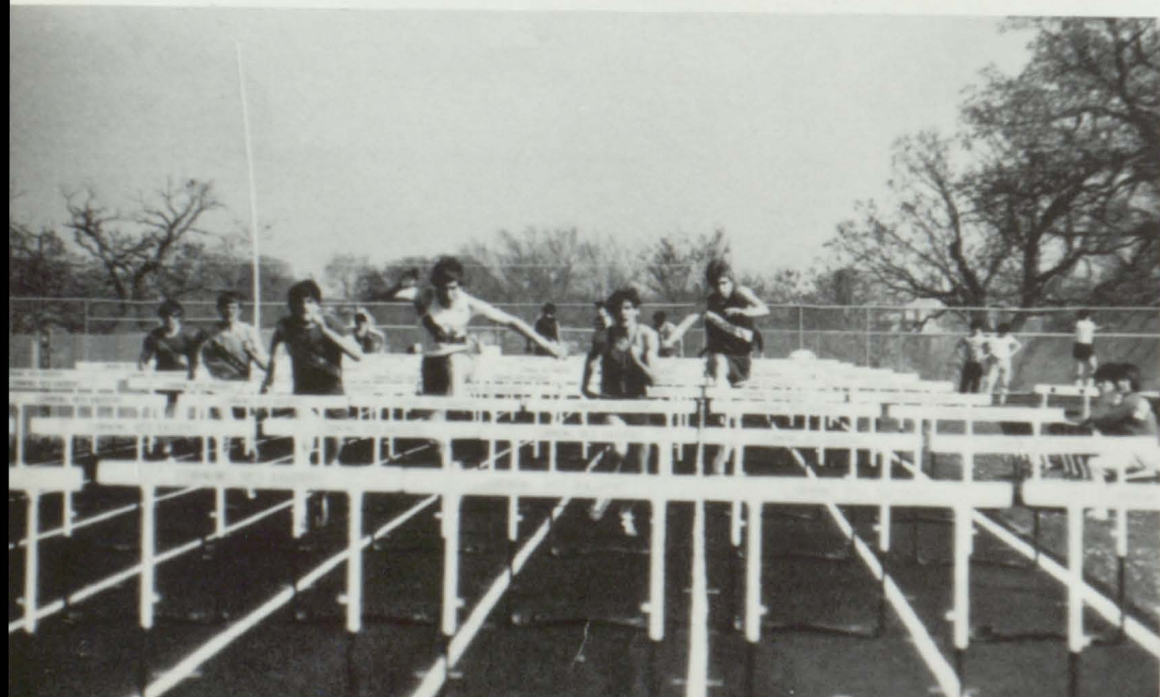



SCHEDULE

Corning Triangular
 Adair - Casey
 Tiger Relays
 Bluejay Relays
 Cardinal Relays
 Tiger Relays
 Raider(Mt.Ayr) Relays
 Tall Corn Relays
 Red Raider Relays
 Districts
 State



SENIOR TRACK MEN - David Heaton, Ron Goldsmith, Chris Bemis, Paul Stueckradt, Bill Zadina, Pat Connor, Bryan Murdock, Mike Fuller.



STATE QUALIFIERS

Bryan Murdock - Shot Put
 Discus
 Mike Fuller - Pole Vault
 Terry Thill - Pole Vault

Bryan Murdock
 Third place at State
 in Discus

TRACK

SCHEDULE

Greenfield
Corning Dual
Clarinda
Anita
Adair - Casey
Red Raider (Corning)
Nishna Valley
Tall Corn
Mt Ayr
Districts



SENIOR TRACK GIRLS-Cindy Cline, Wendy Cline, Cindy Wood, Tammy Miller, Lori Goldsmith.

STATE QUALIFIER

Cindy Wood

GIRLS TRACK- Row 1: Lanni Peterson, Cindy Cline, Wendy Cline, Lori Goldsmith, Heidi Hayes. Row 2: Mrs. Merritt, Carrie Lyles, Julie Boswell, Val Longabaugh, Michelle Romer, Catherine Shule, Lori Kimpson, Mr. Rolfe. Row 3: Mr. Schmitz, Brenda Kenworthy, Kristy Johannes, Lori Thompson, Cindy Wood(Prescott), Tammy Miller, Holly Dixon, Jill Cooper(Prescott), Rosalie Wilson.





Girls Tennis-Row 1: Chris Heimke, Kristin Sickler, Amy Willett, Cindy Lyles.
Row 2: Dr. Mallas, Kim Stielow, Traci Reisinger, Tammi Fudge.

Girls

W Bedford
W Clarke
W Anita
W Shenandoah
W Atlantic
W Creston

Boys

W
W
W
W
W
L

SCHEDULE

Girls

L Red Oak
Osceola (Rain)
Bedford (Rain)
W Anita
Boys District
Girls District

Boys

L
W

Boys Tennis- Row 1: Ron Jordening, Jeff Nevius, Chris Moulton, Mark Scott.
Craig Raymond, Randy Jackson, Marv Henriksen, Dr. Mallas.



HARVEST BALL

F
F
A



Harvest Ball Queen
Julie Boswell



HARVEST BALL CANDIDATES: Sr. Kelli Davidson-escort Greg Kennedy, Jr. Jeanne Skelton-escort Kevin James, Soph. Julie Boswell-escort Kirk Frederick, Fresh. Mellisa Mitchell-escort A.J. Nuetzling.



Taking a break.

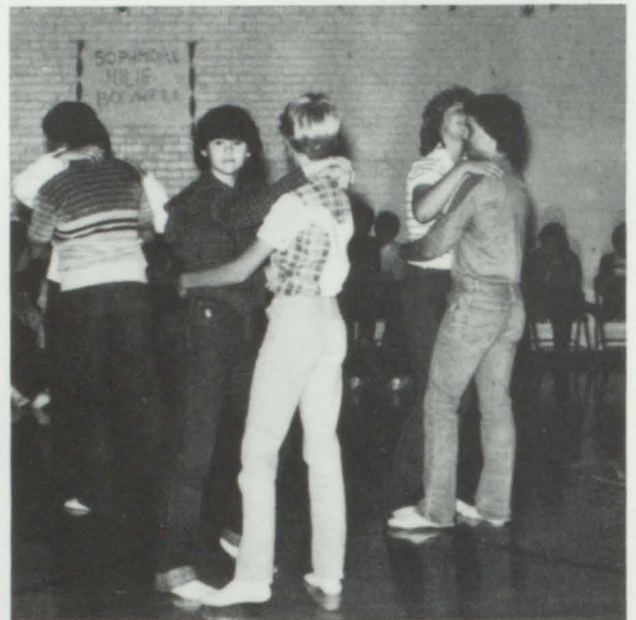

The Royalty Dance.



Raymond & Murdock

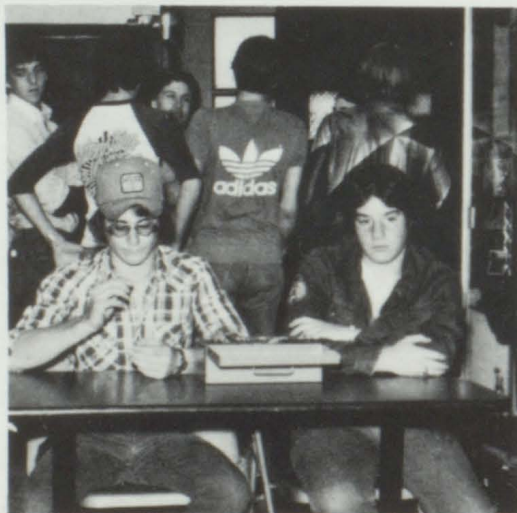

Enthusiastic ticket sales.



Kendall where are your shoes?



Kendall and Teresa



I wanna' put on my boogie shoes !!!



Ted and Cindy

**W
I
N
T
E
R**



**R
O
Y
A
L**

Underclass Attendants: Junior David Willett and Linda Maeder, Sophomore Kirk Frederick and Lori Herbert, Freshman Karen Austin and Jeff Westlake.



Tammy and Ron

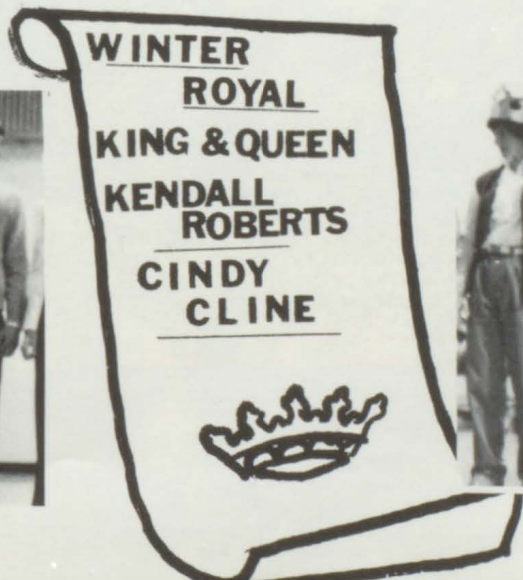

Randy and Cindy



Row 1: Cindy Cline, Cindy Lyles, Pam Lewis, Mary Avila, Sharon Barnes, Wendy Cline, Lori Goldsmith, Jayanne DeYoung, Diane Cerven, Tammy Miller. Row 2: Dr. Mallas, Tracy Ritnour, Brenda Kenworthy, Catherine Shuler, Michelle Romer, Valerie Longabaugh, Julie Boswell, Lanni Peterson, Kim Stielow, Rae Ann Tucker. Row 3: Jim Brandon, Margaret Dixon, Brenda McCurdy, Melanie Westphal, Julie Barnes, Melissa Lutt, Darla Pfander, Lisa Kannas, Kim Bemis, Chris Heimke, Dodi Reed, Mike & Amy Miltner.

DIRTY THIRTIES 0



Row 1: Ronda Mooney, Gail Scott, Kelli Bemis, Kristin Sickler, Barb Curry, Debbie Davidson, Karen Fudge, Brenda Alspach, Machel Bix, Carrie Lyles, Holly Dixon, Jeanne Skelton. Row 2: Heidi Hayes, Teresa Mooney, Kris Morrow, Wendi Bailiff, Lori Kimpson, Kristy Johannes, Kelly Dennis, Dawn McLaren, Marta Neill, Linda Maeder, Melissa Mitchell. Row 3: Pat Miller, Susan Hatton, Tracy Goodvin, Becky Silence, Lisa Graf, DeAnna Haley, Chrissy Mathis, Doug Sickler, Kelly Rolfe.





King Keith Long-
abaugh escorted
by Lori Goldsmith.



Candidates Engel, Longabaugh, Roberts & Suntken await the moment.



The battle is on the front line.



The captains
await the
kickoff.



Captains confer.



Coaches Miller and Rohlf discuss
pre-game tactics.



Cheerleaders show off.



camelot

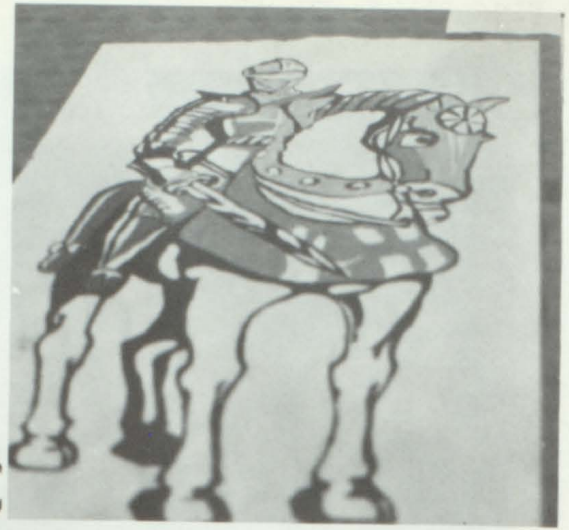

HEAR YE HEAR YE
The King's Proclamation
DECREES

A MOVIE, CARNIVAL AND BREAKFAST will be
held after Prom at the stroke of 12:30 AM

More at - American Theater
Carnival + Breakfast at - Elementary Gym
\$2.50 per person

Come Pay your NAME with Mibdy Deahl in HS office
Pay Your FEES Now!

DEADLINE April 27th



Rushmore

Prom
Nite '83



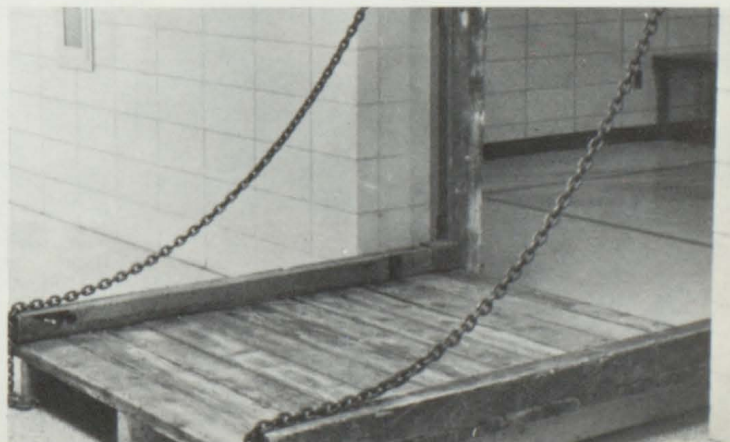



C
A
R
N
I
V
A
L



The Junior Class
of
Corning High School
requests the honour
of your presence at the
Junior-Senior Prom
on Saturday, April Thirtieth
nineteen hundred eighty-three
at six-thirty o'clock in the evening
Elementary Building



DINING ROOM HOSTS AND HOSTESSES

Mr. and Mrs. Chuck Lyles
Mr. and Mrs. Claude Hayes

PROM SERVERS

Catherine Shuler	Kirk Frederick
Julie Boswell	Jeff Croy
Kim Stielow	Chris Cline
Michelle Matya	Brian Thomas
Traci Ritnour	Paul Cooley
Debbie Wynn	Kyle James
Lauri Herbert	Trev Williams
Ronda Van Buren	Tony King
Chris Heimke	Rod Curtis
Val Longabaugh	John McMullen
Brenda McCurdy	Monte Hensley
Brenda Kenworthy	Jeff Williams
Jodie Bogue	Mike Stueckardt
Lisa Kannas	J. C. Barton



JUNIOR HIGH SCHOOL JUNIOR HIGH SCHOOL JUNIOR HIGH SCHOOL
OR HIGH SCHOOL JUNIOR HIGH SCHOOL JUNIOR HIGH SCHOOL JUNIOR
GH SCHOOL JUNIOR HIGH SCHOOL JUNIOR HIGH SCHOOL JUNIOR HIGH
OL JUNIOR HIGH SCHOOL JUNIOR HIGH SCHOOL JUNIOR HIGH SCHOOL

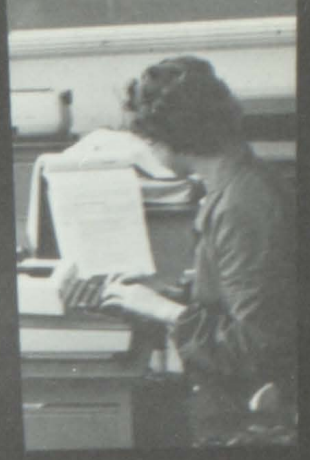

ANNUAL STAFF

STAFF RED RAIDER MIRROR STAFF RED RAIDER MIRROR STAFF
 ED RAIDER MIRROR STAFF RED RAIDER MIRROR STAFF RED RAIDER MIRROR STAFF
 MIRROR STAFF RED RAIDER MIRROR STAFF RED RAIDER MIRROR STAFF
 STAFF RED RAIDER MIRROR STAFF RED RAIDER MIRROR STAFF
 RAIDER MIRROR STAFF RED RAIDER MIRROR STAFF RED RAIDER MIRROR STAFF
 MIRROR STAFF RED RAIDER MIRROR STAFF RED RAIDER MIRROR STAFF
 STAFF RED RAIDER MIRROR STAFF RED RAIDER MIRROR STAFF

Brenda Alspach, Daryn Behlers, Barb Curry, Jeanne Skelton, Sharon Barnes, Matt Carl, Bruce Damewood, Duane Dhone, Mike Fuller, Marvin Henriksen, Chris Johnson, Ron Jordening, Greg Kennedy, Brian McComb, Lyle Mitchell, Kendall Roberts, Bill Zadina, Darren Barnard, Roxanne Coleman, Tom Cruise, Ron Goldsmith, David Hatton, Sherry Helvie, Randy Jackson, Mike Larson, Dan McCall, Earl Mintzer, Chris Moulton, Greg Simmons, Gary Snyder, Randy Westphal, Andy Putzich.

Editor - Sharon Barnes

Advertising Sales -

Marvin Henriksen

Ron Jordening

Advisor - John Lenz

FF RED RAIDER MIRROR STAFF RED RAIDER MIRROR STAFF
 DER MIRROR STAFF RED RAIDER MIRROR S
 RED RAIDER MIRROR STAFF RED RAID



MIRROR STAFF RED RAIDER MIRROR STAFF
 RED RAIDER MIRROR STAFF RED RAIDER MIRROR STAFF

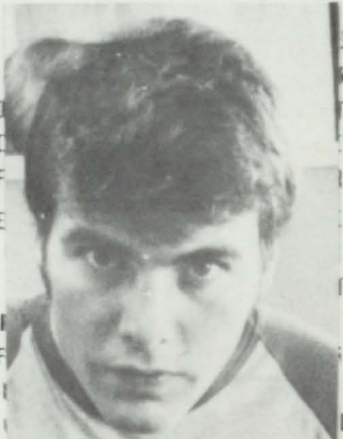

MIRROR STAFF RED RAIDER MIRROR STAFF
 IRROR STAFF RED RAIDER MIRROR STAFF

FF
 R.
 IF
 FF
 RA
 IF
 FF
 RA
 IR
 RE
 RO
 RE
 MI
 AF
 RA
 IR



RAIDER MIRROR STAFF RED RAIDER MIRROR STAFF RED RAIDER MIRROR STAFF RED RAIDER MIRROR STAFF RED RAIDER

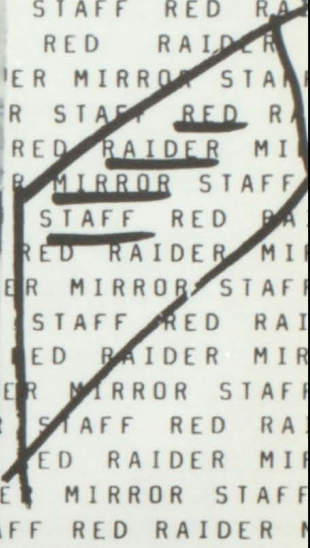

RAIDER MIRROR STAFF RED RAIDER MIRROR STAFF RED

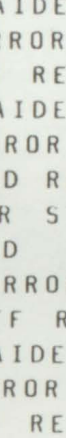
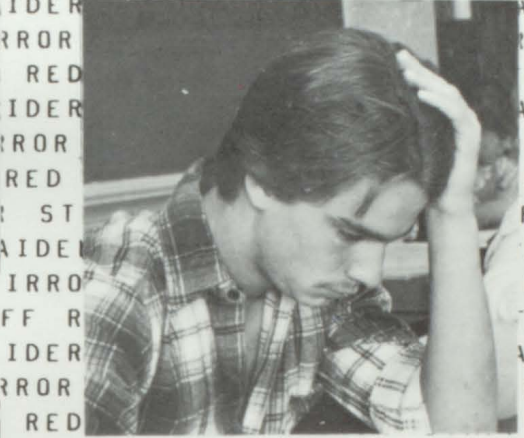

RAIDER MIRROR STAFF RED RAIDER MIRROR STAFF RED RAIDER MIRROR

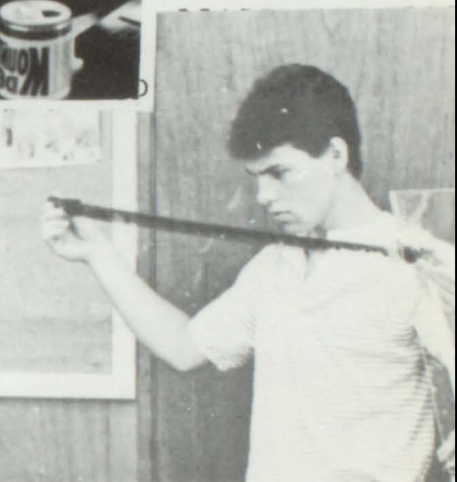

RAIDER MIRROR STAFF RED RAIDER MIRROR STAFF RED RAIDER MIRROR STAFF RED RAIDER MIRROR



RAIDER MIRROR STAFF RED RAIDER MIRROR STAFF RED RAIDER MIRROR STAFF RED RAIDER MIRROR



Adams County Electric Cooperative
Member Owned and Operated
Coops Building a Better America

Adams County Farm Bureau Insurance
406 7th St., Corning, Iowa
Donnie Drennan - Tony Jennings

Anderson Miller Oil Company
Phillips 66 Products
Wendell Bell 322-3747 Ron Hunter

Bank of Brooks
Heaton Agency, LTD
Ivan-Allen-Henry-Jim

Blazek Ford Tractor, Inc.
New Holland-Gehl-New Idea-BMB
Schuler-Hesston-Glencoe-Soil Mover

Bowmans-The Energy Misers 322-5160
Wood Stoves-Furnaces-Fireplaces
Steel, Alum, Vinyl Siding-Insulation

Brandon's Conoco
George-Helen-Jim
Earth Stoves 322-3316

First National Bank in Lenox
Full Service Banking-Country Style
200 N. Main, Lenox, Iowa 50851

Frederick's Photography
The Finest Senior Portraits
Atlantic, Iowa 712-243-5512

Gauthier Funeral Home
Corning and Massena
Chris and Lynn

Hy-Vee Food Store
We Give S & H Green Stamps
Corning, Iowa

McMahon Drug Store
Richard and John
Prescriptions-Hallmark-Stovers Candy

Miller Chevrolet-Larry Miller
Sales and Service 322-4112
New and Used Cars

Moorman Feed and Livestock Equipment
Salesmen: Sam Richie and Merle Jordening
District Manager: Warren Miller

Okey Vernon First National Bank
Pulling For Adams County Youth
Member FDIC-Full Service Bank

Ray's Feed and Seed
Complete Line of Wayne and Lucas Feeds
Grinding and Mixing-Bulk and Bag Delivery

UARCO Incorporated
Business Forms
Corning, Iowa

MERCHANT DIRECTORY

"Thank You--

--for a little help
from our friends--"

Adams County Auction Company

Akin Lumber Company

Cavet Auto Supply

Joseph Cook and Associates

Corning Chamber of Commerce

Corning Quality Cleaners

Corning Plumbing and Heating

Corning Vision Center- Dr. McAlpin

Curtis Distributing

Dr. M. R. Beemer DVM

Drs. Muschamp and King DDS

Crestland Coop

First Federal Savings and Loan

Gadberry's Tru-Value

Getter Rexall Drug

Goodwin-Lindsay Funeral Home

Grundman Insurance Agency

Hair Designers

Harmony Lanes Bowling

Home Bakery

Jackson DX Auto Repair and Wrecker

Jacobsen "T" Travel

Janiece's Fashion Flair

Johnston Skelly Service

Kay's Kafe, Home Cooked Meals

A SPECIAL THANKS TO---

Adam's County Free Press [For
their help with pictures]

Portrait Galleries, Massena
[For all the colored photography
of Homecoming]

Reeves Jewelry [For all the
photography of Harvest Ball]

Studio One, Red [For most of
the large group photography]

Larson and Jones Insurance Agency

Lazy Ike, Division of Dura Corporation

Len G. Leonard, Attorney

McClelland and Briles Real Estate

Miltner Insurance Agency

Places - Something For Everyone

Prosser's Shoe Store

Red Star Mills, Incorporated

Ruan Tire Sales and Service

Ruth Henderson Tax Service

Schafer Welding Company

Sears Catalog Sales Merchant

Smith Concrete Products

Sorensen Grain Company, Incorporated

Stanley, Neilsen, and Neilsen, Attorneys

Steffens Stem Winder

Templeton's Appliance

Terra Chemical International

Thornton Farm and Feed Supply [GUSS]

Townsend AG Supply

Weichman's Repair Service

Willett Garage

Wilson Hog Yards-Jim Curtis

Whatzit Shoppe - Hobby Supply Center

Young Transfer

American Theater
Corning, Iowa

Bill's Drive In Restaurant
9th & Quincy St., Corning

Branding Iron, 322-3822
Western Wear and Tack

Cantieri Kitchen, 322-4095
Serving Our Best To Serve You

Casey's General Store
Corning, Iowa

Centel-Your Total
Communications Service Co

Colonial Manor, Corning
Member Iowa Health Care Assoc.

Corning Meat Processing Service
Corning 322-3614 Chuck Lyles

Corning Redi-Mix
Quality Concrete

Corning Skelgas Service
622 Davis Ave., 322-4422

Corning Municipal Utilities
Owned by the People of Corning

Corning Vet Clinic
Dr. James Shaw & Dr. Lowell Roberts

Easy Heat Wirecraft
Corning, Iowa

The Emporium, T-Shirt Corner
T-Shirts, Transfers, Lettering

Feeder's Grain and Supply
Corning, Iowa 322-4011

Fudges Town Interiors
Corning, Iowa

Gambles Store
Sporting Goods and Hardware

Howards Clothing and Sporting Goods
Shenandoah, Iowa

Lenz Refinish and Repair
Furniture Caning, Weaving-Antiques

Mullin & Millhollin, Attorneys
Corning, Iowa

Peterson Floral and Gift
Corning, Iowa

Rosary Hospital
Corning, Iowa

Swift Independent Packing Co.
Corning, Iowa 322-5261

T and K Evans Grain Inc.
Elliot, Iowa 51532

Thompson's
Zenith, Radio Shack, Pioneer

Turner's
Quality and Popularly Priced Apparel

CORNING RED RAIDERS

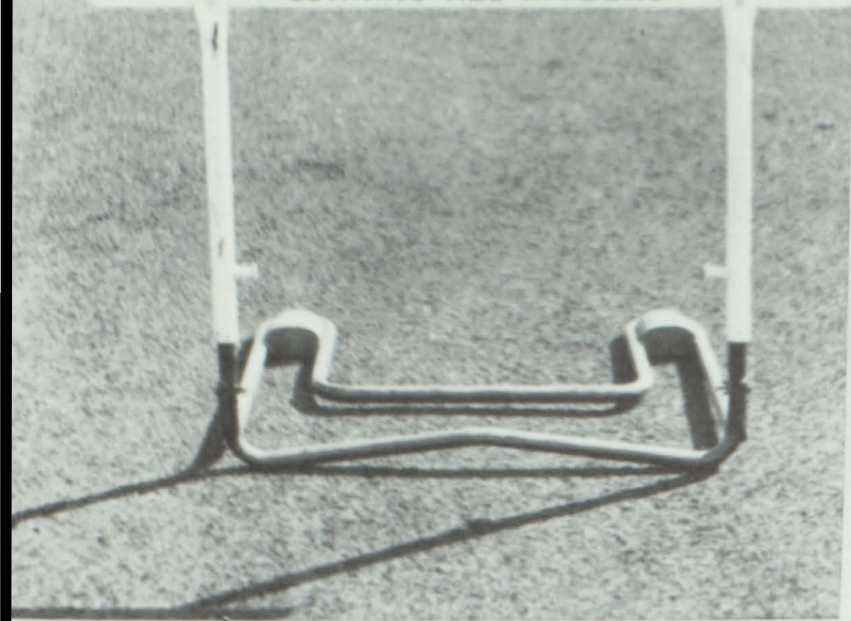

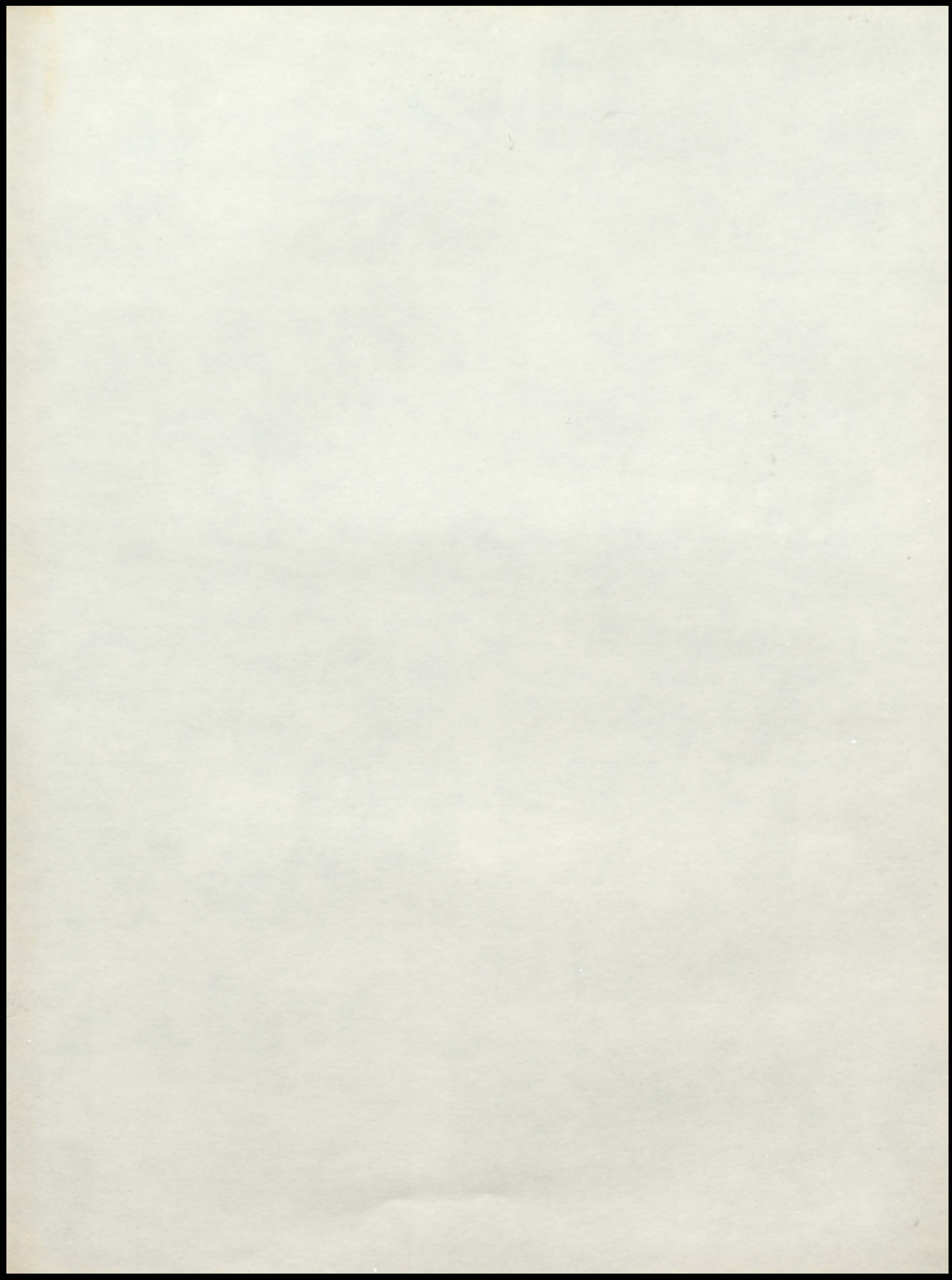



RAIDER FEYER

